Parts, Complete—34 Pages.

Sunday Times: Price Reduced to 5 Cents

The Los Angeles Times

MAXIMUM TEMPERATURES: Boston, 90; New York, 88; Washington, 84; Pittsburgh, 84; Cincinnati, 88; Chicago, 80; Kansas City, 84; St. Paul, 80; Jacksonville, 86; LOS ANGELES, 80.

Forty-third Year

ANNUM, $9.00 | Per Month, 75 Cents, or 2 1-2 Cents a Copy.

FRIDAY MORNING, JULY 19, 1907.

On All News Stands, Trains and Streets. | 5 CENTS

THE WEATHER.
BRIEF REPORT.

CAST—For Los Angeles and Fair; light southwest wind. San Francisco and vicinity: fresh southwest wind. 4:59; sunset, 7:03; moon 2:08 a. m. Saturday.
TERDAY—Maximum temperature deg.; minimum, 54 deg. Wind northwest; velocity, 12 miles; southwest; velocity, 12 miles. Tonight the temperature was 62 deg.
ty.—At 2 a. m. the temperature deg.; cloudy
complete weather report, in- comparative temperatures, will on page 10, part 2.]

NTS OF THE NEWS IN TODAY'S ISSUE OF Times

INDEX.

Prostrates Thousands.
Called to Quell Rioters.
Emperor Abdicates.
Defense in Tatters.
Short in Revenue.
In Public Ownership.
Are Rejected.
Wins Another Game.
Willing to Meet Negro.
Classified Advertising.
by Foul Air.
Brief: Vital Record.

Celebrates Today.
Persons Suspended.
Service: Official Doings.
Kill in Tong War.
Page: Pen Points.
and the Stage.
in Local Society.
Fuel Excites Them.
in Los Angeles County.
from Neighboring Counties.
Finance and Commerce.
Real Estate Transfers.
Anniversary.

Work at Newport Bay.
Comet Beauty Spot.
Each Comprehensive.
to Its Beauties.
to an Oil Tank.
Scholarship Contest.

SYNOPSIS.

Deep interest in this ands regarding Dr. Fer- by one of the sister of flock....Covina prepar- the multitude in honor of the trolley to that city. Congregational Church to cele- anniversary....Suit roadhouse trip; woman automobile by sagging street car company....Fire grants many permits for for factories and other Boatman indicted on charge daughter fails to appear for ....Forty men called for discharged because of notice of officer summoning women romp like children Rey....Los Angeles girl Bumper in The Times Schol- ....Pacific Electric con- fireman struck and killed by

ERN CALIFORNIA. Pasa- assessment shows 12 per over last year's total. retreat fascinates many entertained by people of Mon- as a by-product of Ox- factory....Two Orange man accused of rob- Buchman in Santa Barbara world for fortune....The paved streets opposed in ....Many mourn Rev. Long Beach....Anaheim merchant shot and hatchet- war....Watts home Middle of San Diego attorney.

SLOPE. Secretary Straus Slope that Canada is one of the big problems of Senator Borah, speaking Rate, rips Haywood defense San Francisco contractor to construct certain with non-union labor. arguments over admissibili- evidence consume entire trial....Attacks by land repulsed in maneuvers at Striking telegraphers at reject concessions, and nego- suspended, Neill and Small for the East....Women pas- runaway car at Stockton ....Portland and Seattle between Kennewee and Van- begin operation in Novem- Taylor, new Mayor of San is besieged by office-seek-

AL EASTERN. Four thous- stricken down by heat in Many ills are found in ownership by experts sent National Civic Federation. mob sees red and de- when news of verdict of without capital punishment jury of foreigners in "Black Representative Burton resign from Rivers and Har- of Congress to devote time to Inland Waterways at request of President. cracked in Oklahoma polit- by Gov. Vardaman of Mis- battleships Connecticut and to compete in big race over course....Stuyvesant Fish temporary victory in Illinois Harriman. Hundreds are killed or in Jewish massacre at Scon- bomb tears on the Austrian Choate argues before The for permanent arbi- takes witness in his own behalf for murder of his mother- Emperor of Korea abdicates with Cabinet, and representatives ....Americans still floods in south of

FOUR THOUSAND ARE OVERCOME BY HEAT.

Terrific Humidity Mows Down Victims in Philadelphia During Elks' Parade.

Prostrations Among Half Million Spectators Crowded Into Broad Street to See Procession Keep Hospitals and Ambulances Busy—Severe Thunderstorm Breaks Up Pageant, but Saves Many Lives.

[BY DIRECT WIRE TO THE TIMES.]

PHILADELPHIA, July 18.—[Exclusive Dispatch.] Heat, fierce and blistering, caused 4000 prostrations in this city today, according to the records of the hospitals. Men and women were claimed equally as victims of the awful torridity.

Half a hundred of those overcome today are in a critical condition.

The number of prostrations would have been greater had it not been for the fortunate downpour of a heavy rain.

Never before has there been such a wholesale prostration of people in the city.

For six hours the police, ambulance surgeons and the Red Cross nurses were kept on the run looking after persons who had collapsed under the scorching rays of the sun. James Rowley, aged 44 years, of this city, died in a hospital after being stricken in the street. The other stricken persons are said to be in good condition, with no prospects of fatal results.

CANNOT COUNT VICTIMS.

So rapidly did the victims come to the different hospitals that accurate lists of their names and addresses could not be secured.

Besides those brought to the hospitals, many more succumbed to the parching heat waves and were treated in drug stores or at their homes.

An emergency corps of doctors along the line of the Elks' parade rendered efficient service in reviving spectators.

At a conservative estimate, over half a million people had crowded into Broad street to view the Elks' parade, but long before the procession started the scorching rays of El Sol caused dozens of persons in each block to fall.

A severe storm broke up the parade just as the rear of the line passed the reviewing stand, and brought relief to the sweltering thousands.

So great was the heat that as the procession passed down South Broad street the parading Elks dropped out of line by the dozens, unable to proceed farther. The humidity and the heavy dress of many of the paraders made the conditions almost unbearable. Several of the Elks were overcome in the line and had to be carried to near-by hospitals. Scores of other marchers dropped out of line exhausted.

ESTIMATE AT SIX THOUSAND.

It was estimated at the City Hall that at least 6000 people were overcome by the heat during the parade.

Eleven hundred and seven cases was the official report made to the Electrical Bureau at four o'clock. The number reported after 3 o'clock was comparatively few, the thunderstorm which swept over this section of the country, bringing prayed-for relief to the masses of sweltering humanity, not only along the line of parade, but throughout the entire city as well.

No effort was made to keep track of those attended at the Fencibles Armory. At the Jefferson Hospital all those who could be accommodated were taken to the roof pavilion, and others were treated in the hallways on the upper floors, where stray breezes could reach them and assist the nurses and doctors in their work of resuscitation.

At 3 o'clock this afternoon the physicians at St. Joseph's Hospital on Girard avenue, west of Sixteenth street, reported that they had received more than two hundred cases from the parade crowds along Broad street. These victims included men, women and children brought from the neighborhood of Broad street and Girard avenue. The hospital attachés were so busy that they had been unable to complete a list of the patients.

AMBULANCES BUSY.

Ambulances and patrol wagons were just as busy all day long north of Market street as they were south of it.

Up to 3 o'clock fully 150 persons were treated north of Diamond street alone. Thirty of these revived under the care of surgeons sufficiently to be sent home. Seventy-five others were so affected that they were taken to the St. Joseph's Hospital and thirty more were carried to the Samaritan Hospital. Others were treated by friends or residents.

Many of the persons who collapsed were elderly women, whose strength was unequal to the strain of hours of struggling in the dense crowds. As fast as one would drop on the sidewalk the word would be passed along to policemen, who would force a path in the throng and ring for a patrol wagon or an ambulance.

In cases where the afflicted persons had companions the latter were permitted to accompany them to the hospital to furnish identification and provide for their subsequent removal to their homes.

MELVIN OVERCOME.

John P. Melvin, Grand Exalted Ruler of the Elks' Lodge of California, was the only Californian prostrated. He was taken to the hospital. His condition is not considered dangerous.

The greatest number of cases came from Broad street, between Arch and Chestnut streets, where the spectators were packed like sardines in oil.

So frequent was the call for the patrol wagons and ambulances that the police were unable to keep the lanes to the intersecting streets open.

As each wagon went through, loaded with at least five victims, there were sure to be one or two of the

(Continued on Twelfth Page.)

FIFTY REPORTED TO BE DYING.

[BY DIRECT WIRE TO THE TIMES.]

PHILADELPHIA, July 18.—[Exclusive Dispatch.] At midnight the city health officials summarize the casualties of the day as follows:

Two persons dead, fifty dying, and 4340 suffering from the effects of heat prostration or sunstroke.

It has been impossible to compile a list of victims up to this time. The hospitals are all crowded, and no one has had time to desist from administration of "first aid" to inquire as to the identity of the patients.

Included among the victims were well-known citizens and men prominent in the Elk order. Harry J. Walters, Exalted Ruler of Philadelphia Lodge, fell over in the street as he marched by Gerard avenue. He is seriously ill at St. Joseph's Hospital, but will recover.

Past-Grand Exalted Ruler John A. Melvin of Oakland was treated at one of the emergency stations and sent to his hotel.

Harrington Walker, St. Paul, Minn., lodge of Elks, is in bad shape.

R. L. Stein, Knoxville, Tenn., is in a hospital, but his case is not serious.

HEADS CRACKED IN CONVENTION.

OKLAHOMA REPUBLICAN MEETING IS RIOTOUS.

Factional Fight Develops Into Scrimmage, During Which Revolvers and Knives Are Drawn and Chairs Are Wielded With Effect. Deputy Marshal Restores Order.

[BY THE ASSOCIATED PRESS—P.M.]

TUSKOGEE (I. T.) July 18.—An attempt by Henry Asp, a railroad attorney of Guthrie, to address the Republican County Convention here today converted the meeting into a howling, fighting mob.

Pistols were brandished, knives were drawn and chairs were wielded right and left, resulting in bruises and minor injuries to several persons. Officers, with drawn pistols, who threatened to shoot into the crowd if the fighting did not stop, failed to quell the disturbance. United States Deputy Marshal Bud Ledbetter appeared on the scene and practically took charge of the meeting. Ledbetter, who is a Democrat, saved Asp from being mobbed, and prevented bloodshed. Asp, pale and trembling, was taken away from the meeting.

The trouble started when the anti-Frantz and anti-Statehood forces, of which Asp is a member, attempted to address the meeting before the organization was perfected. The Frantz forces were victorious in the test vote for temporary chairman, and the other element then subsided and quiet was restored.

LEAPS TO DEATH IN SKYSCRAPER.

[BY DIRECT WIRE TO THE TIMES.]

CHICAGO, July 18.—[Exclusive Dispatch.] Henry C. Berg, 50 years old, a retired grocer, today ended his life in a dramatic manner by jumping from the eleventh floor of the Chamber of Commerce building into the rotunda.

The excitement resulting from the man's act caused conditions bordering upon panic in the building. His hoarse cry of despair as he plunged into the air saved those below.

It is believed Berg became despondent because his money was running low and he had no way of replenishing it, having retired from the grocery business five years ago.

AMERICA TO WIN IN GREAT WAR.

[BY DIRECT WIRE TO THE TIMES.]

DETROIT (Mich.) July 18.—[Exclusive Dispatch.] War, world-wide and devastating, is imminent, according to astrological conditions, as interpreted by Prof. Lyman E. Stowe of Detroit, who predicted the Spanish-American unpleasantness.

"This world war may not come at once," says Prof. Stowe, "but it cannot be staved off longer than five years, and it may come in July, 1908. The United States will be involved, not alone with Japan, but with the entire world. That is why England has formed alliances with the world powers, apparently against Germany, but in reality against the United States. The planetary positions show that war is inevitable."

He says the stars also predict American supremacy in the conflict.

Sketch from life of the new Mayor of San Francisco, Dr. Edward R. Taylor.

KOREA'S EMPEROR GIVES UP CROWN.

Forced by His Own Cabinet and Council of Elder Statesmen, Backed Up by Japan, to Abdicate—Tokio Virtually Rules Realm.

[BY DIRECT WIRE TO THE TIMES.]

SEOUL (Korea) July 19.—[Exclusive Dispatch.] The Emperor of Korea has formally abdicated, after a long conference with the Elder Statesmen of the Empire.

The Cabinet recommended to the Emperor, first, that he sign with his own seal the disputed treaty; second, that an Emperor regent be appointed; third, that he proceed to Tokio and apologize in person to the Emperor of Japan.

The Cabinet urged acceptance of this programme as the only solution that would prevent the Emperor's forcible dethronement.

The conference with the Elder Statesmen followed, the Cabinet waiting outside.

The announcement of the Emperor's decision to abdicate was received with general expressions of approval.

Japan's authority in the Empire now becomes supreme. Tokio will name the Emperor's successor.

EMPEROR ENRAGED, BUT FORCED TO YIELD.

[BY THE ASSOCIATED PRESS—P.M.]

SEOUL (Korea) July 19 (Friday Afternoon.)—Briefly the Emperor's imperial rescript of abdication expresses his regret that during the forty-four years of his reign national calamities have followed in rapid succession, and the people's distress become so aggravated that he deemed it now time to transfer the crown to the heir apparent, in conformity with ancestral usage.

It is reported that a most dramatic scene occurred at the palace Thursday night, when the ministers, headed by Premier Yi Wang-Yong, appeared before His Majesty and made the Cabinet's final representation in urging the Emperor's abdication.

His Majesty was in a high state of excitement, but the Premier, in the most humble but firm tone, dwelt at length upon the want of precaution and prudence of the Emperor's policies hitherto, especially in diplomatic affairs, whereby he was endangering the safety of the nation. The Premier enumerated the facts of His Majesty's duplicities, which culminated in the dispatch of a deputation to The Hague peace conference, and forcibly reasoned the uselessness of the Emperor's disavowal of his relations with The Hague affair.

Unable to successfully combat the logic of the Premier's representation, the Emperr sought a last refuge in the council of elder statesmen, doubtless anticipating their sympathies. The council immediately convened. Four elders quickly responded and appeared before His Majesty at 1 o'clock this (Friday) morning. The Emperor's disappointment and surprise was boundless when they unanimously agreed with the Minister's advice. His Majesty's mind was finally made up and he consented to the draft of an imperial rescript announcing his abdication, which was placed before him for his signature.

The Emperor's condition was indescribable. Greatly agitated and perturbed, he signed the document and the seal was affixed amid impressive silence. A suppressed sigh from the Emperor was the only sound which broke the death-like stillness that reigned throughout the memorable scene.

MISS EFFIE ELLIS SAILS.

BOSTON, July 18.—[Exclusive Dispatch.] Among the saloon passengers on the White Star liner Cymric for Liverpool, was Miss effie Ellis of Los Angeles.

NEW MAYOR'S TROUBLES BEGIN.

DR. TAYLOR BESIEGED BY THRONG OF OFFICE SEEKERS.

Drawn Into Mortifying Squabble Over Red Auto, to Which Schmitz Clings Desperately, and Is Made Target of Cheap Wits Striving for Newspaper Prize.

[BY DIRECT WIRE TO THE TIMES.]

SAN FRANCISCO, July 18.—[Exclusive Dispatch.] Two days ago the only thing troubling Dr. Edward R. Taylor of San Francisco was a rare old edition of a book he could not find. They discovered him browsing in a book store when they summoned him to be Mayor. Today he is pestered by a hundred men, who want to be appointed to office. He has been drawn into a mortifying squabble over a red automobile with a certain convicted criminal named Schmitz, and another who is Chief of Police. He is about to be drawn into a long legal fight for an office he did not want.

Lastly, he is subjected to the humiliation of abuse from the Hearst paper here. The Examiner has an ingenuous talent for being mean and petty. To humiliate Dr. Taylor, the Examiner has offered a $10 prize for the best criticism of his poetry. The result is that every morning you read the attempt of some cheap wit or south of Market street loafer to be smart at the expense of the Mayor of the city. So far, which is not very far, to be sure, the new Mayor has stood it with good nature and equanimity.

Mayor Taylor paid his first visit to the City Hall today and took his seat in the Mayor's office, jumping into a mass of left-over correspondence and meeting a horde of office-seekers, one of whom is John O'Mara, a union blacksmith, who served on the jury that convicted Schmitz, and who has modestly suggested himself as a Supervisor.

TO CONTEST ELECTION.

Attorneys Frank Drew, Judge Fairall and the other members of counsel for Eugene Schmitz are preparing to apply for a writ of prohibition to restrain the Mayor-elect, Edward Robeson Taylor, from performing his duties as Mayor. Their appeal to the Appellate Court will be upon the ground that, until the Supreme Court decides upon the validity of the verdict which convicted Schmitz, any attempt to oust him will be illegal, and

(Continued on Second Page.)

MOB OUT FOR GORE.

Resents Verdict of Foreign Jury.

"Black Hand" Murderers Found Guilty Without Death Penalty.

New Orleans Crowds Try to Get Trains to Carry Them for Lynching.

Two Companies of Militia Ordered Out to Protect the Prisoners.

[BY DIRECT WIRE TO THE TIMES.]

NEW ORLEANS, July 18.—[Exclusive Dispatch.] Tremendous excitement reigns in New Orleans as a result of the verdict of a jury of foreigners in the Italian kidnaping case at Hahnville, La., finding the four prisoners on trial guilty, without capital punishment.

The masses of the people look upon this as a miscarriage of justice, and public indignation is running at a high pitch. The situation is so threatening that Gov. Blanchard ordered two companies of troops to proceed to Hahnville on special trains to protect the prisoners from mob violence.

The news had scarcely been posted on the newspaper bulletin boards before the mobs began to gather in the downtown streets and in the suburbs, clamoring for the blood of the Italians.

When the extra editions of the newspapers came out announcing the result of the trial, people swarmed into the streets and the mobs were quickly swelled to thousands of men.

DEMAND LYNCHING.

"Lynch the dagoes!" was shouted and echoed from one end of the city to the other.

Excited men mounted boxes, barrels and fire plugs on the street corners and haranged the crowds, the speakers urging the people to march to Hahnville, and wreak summary vengeance on the prisoners.

One mob went to the Texas and Pacific Railroad offices and demanded a special train, but the railroad officials refused. The leaders of the mob laid down cash to pay for the train, but the railroad officials were obdurate and again refused.

In the meantime another mob gathered in Gretna, a suburb, and demanded a special train. The railroad officials declined, whereupon the people started to seize a train in the yards whoch had been made up by order of the Governor to carry troops to Hahnville, but the crowd was thwarted by the timely arrival of a company of troops.

TURN TO BOATS.

Balked in the attempts to secure trains, the mob then turned their attention to the boats, and at midnight an effort is being made to charter a steamer and a barge with sufficient capacity to carry 800 men to Hahnville.

At this hour the mob has been unable to secure a vessel, and it is doubtful if they will succeed, as the vessel owners fear the consequences. During the height of the excitement several citizens addressed the crowds, and urged them to permit the law to take its course, but their appeals fell on deaf ears, and the mob continued the clamor for blood.

A bulletin from Hahnville says the troops arrived at 11 o'clock and surrounded the jail. Hahnville is now quiet.

MILITIA COMPANIES PROTECT PRISONERS.

[BY THE ASSOCIATED PRESS—P.M.]

HAHNVILLE (La.) July 18.—Two companies of militia were today ordered here to protect from threatened lynching the four Italians convicted "without capital punishment" of complicity in the murder of little Walter Lamana of New Orleans, who was kidnaped and strangled about a month ago. Those convicted were Mr. and Mrs. Campiasciano, Collagero, Gendusa and Tony Costa.

The verdict was reached after the jury had been out forty-five minutes and at the close of a four days' trial. An hour afterward it was reported that the preparations for a lynching tonight were under way as the failure to inflict capital punishment on the men was regarded as undue leniency.

A physician of local prominence gave out a statement declaring "that the good people of St. Charles repudiate the verdict," and calling it a "prostitution of justice."

VACCINATES ALL ON BOARD SHIP.

[BY DIRECT WIRE TO THE TIMES.]

NEW YORK, July 18.—[Exclusive Dispatch.] Surgeon Lieber of the North German Lloyd liner Koenigen Luise accomplished a task of heroic proportions when he vaccinated every man, woman and child on the ship at sea, 1371 in all, in three days.

The big boat arrived here today and, though she carried one smallpox patient, a little girl, no one was detained at quarantine. The girl became ill on Saturday, July 13, and was promptly isolated. Then Dr. Lieber went to work.

As the women passengers came ashore today many of them limped slightly.

RIPS DEFENSE INTO TATTERS.

Borah Shows Weakness of Haywood's Plea.

Counter-Conspiracy Charge Was Not Proven.

Arguments Before Jury to Commence Today.

[BY DIRECT WIRE TO THE TIMES.]

BOISE (Idaho) July 18.—[Exclusive Dispatch.] All of today was taken up in the District Court on the Haywood trial in arguments in the absence of the jury regarding whether the court, in instructing the jury, should instruct them to not consider a large amount of evidence introduced by the defense concerning deportations in the Colorado strike districts and the parts taken by Pinkerton detectives during the strikes. Clarence Darrow led for the defense against the striking out of the testimony. Senator Borah spoke for the State and Richardson for the defense. Judge Wood will state his conclusions tomorrow morning.

Senator Borah made a convincing speech. He said that the defense claimed to have proved a counter-conspiracy on the part of the mine owners, but at the same time had not brought in any evidence that the Vindicator mine explosion was traceable to the mine owners, nor the killing of Arthur Collins at Telluride; nor the attempt on Fred Bradley; nor the attempts to kill Goddard or Gabbert or Gov. Peabody, nor the assassination of Gov. Steunenberg.

ONLY HEARSAY EVIDENCE.

The only crime they had attempted to connect with the mine owners was the Independence depot explosion and that only by evidence which was not permissible in the conspiracy charge—hearsay evidence—the testimony of a witness who said Detective K. C. Sterling called the bloodhounds off Orchard's trail, saying he knew who had committed the crime.

Borah argued that the bloodhounds had not been qualified as witnesses. It had been shown by defense witnesses that Orchard had visited Sterling several times, but not one particle of evidence had been offered to show that they had talked of that crime.

After stating what action he has decided to take regarding instructions to the jury this forenoon, Judge Wood will direct James H. Hawley, leading prosecuting to go on with the opening address to the jury. Mr. Hawley expects to complete his opening before noon Saturday and it is likely court will then adjourn until Monday.

Monday, Tuesday and Wednesday will probably be consumed by Messrs. Richardson and Darrow of the defense. Richardson will speak first and each will consume about the same amount of time. Senator Borah will close, probably on Thursday. He expects to take about four hours. Then will come the instruction to the jury. It is now the calculation to turn the case over to the jury not later than next Thursday afternoon.

BALLOON BOUNCES AMONG CLOUDS.

[BY DIRECT WIRE TO THE TIMES.]

PARIS, July 18.—[Exclusive Dispatch.] Wilber Wright, the flying-machine inventor, made a balloon ascent from Saing Cloud on Wednesday afternoon in the Mouche. Mr. Wright, J. E. Harrington and another American, were passengers, while Charles Levee and Alan R. Hawley acted as pilots.

For an hour the balloon hovered in the misty atmosphere and then pierced the dark clouds into the sunshine. The descent was effected at Charpentrie, ten miles from Orleans. Mr. Hawley, when seen yesterday, said:

"Conditions at three thousand feet were perfect. The shadow of the balloon on the clouds was so clearly defined that if a passenger raised his hand it was reflected. The balloon bounced like a rubber ball on the clouds, reflecting the sun's heat from the clouds and expanding the gas during the voyage."

Queen Alexandria is suffering from a slight and temporary indisposition.

The People's National Bank of Gallatin, Tenn., yesterday was closed by order of the board of directors and National Bank Examiner Patterson was appointed receiver.

UNION-LABEL VEGETABLES.

New York Farmers Will Adopt Plan if Brands Can Be Affixed to Crops.

[BY DIRECT WIRE TO THE TIMES.]

NEW YORK, July 18.—[Exclusive Dispatch.] Garden truck bearing union labels is the latest thing proposed in Newburgh, N. Y. Farmers in that vicinity have organized, and asked for affiliation with the Central Labor Union.

The only rock in the path of the brand new idea is whether a union label can be affixed to vegetables. If farmers can overcome this difficulty they will be welcomed by the labor unions, and walking delegates will include kitchens among their beats.

The farmers recently met at Searsville and formed the Orange County Union. Their idea is to cut out the middleman's profits and sell direct to consumers. For some years exactions by commission merchants have grown and profits to tillers of the soil have been cut.

The plan is to form a company composed exclusively of members of the union. They will operate a large exchange in Newburgh and deal directly with the people selling union potatoes, tomatoes, cabbage and garden truck of all kinds slightly below non-union prices.

NEW MAYOR'S TROUBLES

(Continued from First Page.)

that he is still the only official Mayor of San Francisco. A hard struggle will be made by Schmitz to prevent any new plans which the new Mayor may decide to carry out.

The fight for the red automobile is an amusing farce. The city of San Francisco provides a big red bubble cart for its chief executive. 'Gene has hung onto it like grim death since his incarceration. He seems to be under the impression that whosoever holds the auto holds the job, and the whole city watches the contest with amusement.

Desiring to make his official début this morning, Mayor Taylor sent for the auto which is kept at the Asbury street garage. His clerk was told that the auto was already provided with its full complement of mayors. The truth was that Jerry Dinan had it under guard for his friend 'Gene. He sent six policemen who captured it and took it out of danger.

This morning the new Mayor appealed to the clerk of the Board of Supervisors who promptly notified the garage man that Dr. Taylor was the only real genuine article in the Mayor line. This satisfied the garage man, who said he did not care a ding who took it so he made noises like a chief executive. Up to a late hour today, Jerry's cop was still there guarding it like a bulldog and the new Mayor had to go to his office in a hired car.

His trip was a little tour of triumph, however. All along the line people cheered and tooted auto horns and waved at him and shouted out to him friendly admirations. And he waved back and his mahout honked and tooted to return the salutes.

At the City Hall Mayor Taylor performed his first official act as chief executive of San Francisco by signing a $3000 claim against the city for the sale of a school lot.

CITY'S CHANCE FOR FREEDOM.

SAN FRANCISCO MAY SHAKE OFF INDUSTRIAL SHACKLES.

Non-Union Men to Be Employed Exclusively on Certain New Buildings to Be Erected by Contractor Brave Enough to Ignore McCarthy's Scale.

[BY DIRECT WIRE TO THE TIMES.]

SAN FRANCISCO, July 18.—[Exclusive Dispatch.] Encouraged by the appointment of an honest Mayor, some of the rebuilders of San Francisco are about to make one more effort for industrial freedom. Non-union men, exclusively, will be put to work on certain new buildings about to be erected, and a test made to see if this city will not grasp freedom if it has the chance.

The open shop movement, which started with a brave flourish of trumpets a few weeks ago, has died of discouragement. The one now about to start is another affair altogether. W. A. Postlewaite, the leader of the former movement, which aimed at creating an independent builders' exchange, recruited by men who would not take dictation from Pinhead McCarthy, is said to have abandoned the attempt and has gone to Europe. The builders were afraid of Pinhead.

NO UNION SCALE.

The leader of the new attempt to defy Pinhead is Architect Parkinson of Palo Alto, vice-president of the San Francisco Citizens' Alliance. He is to put up a building in San Francisco for the Bethune estate of Nevada and will employ a large number of non-union men. He will not accept the scale adopted by Pinhead and his weak-kneed slaves of the Builders' Exchange. There will be no regular scale. Every non-union workman will be paid what he is worth. Some will probably be paid as heavily as the highest paid men under the union scale. Others will be graded down according to the skill they develop.

As it is now, all workmen in the same craft are paid the same, no matter how well or ill they do. In order to make their work about equal, Pinhead McCarthy gauges a day's work on the skill of the worst and poorest men, and forces other good workmen to slow down to that, and thus to cheat their employer.

FEDERAL INJUNCTION.

As the Bethune estate is a foreign owner, an effort will be made to get a Federal injunction at the first show of violence. There is something else besides a Federal injunction which has lately been capable of frightening Pinhead McCarthy into a frappé. This is the Cartwright law. It makes a shudder creep down his spine, because a successful attack under the Cartwright law would destroy the unions altogether.

A few days ago a safe vault was put into the basement of a big building on Market street by "scab" labor. Pinhead was furious. With his old-time arrogance, he ordered that the work be stopped on the whole building. The owner was scared into fits almost, and the safe man had to creep around to Pinhead and ask for terms.

"Get out, you dirty tramp," shrieked Pinhead, in maniacal wrath. "You have been hanging around the Citizens' Alliance. Don't you dare come around here. Rip out that safe vault."

The safe installer went to the Citizens' Alliance, and asked what he should do. He was told to leave his vaults just as they were.

The owner then came flying around, and begged to have the vaults taken out in order to sooth the rage of Pinhead. Nothing doing.

PANIC OVER A WORD.

Then the attorney for the Citizens' Alliance whispered "Cartwright law" into Pinhead's devoted ear, and that worthy fled in panic, and the union men went back to work on the building. There was no more trouble.

Pinhead realizes full well that he and every union man in San Francisco is liable to criminal prosecution under this anti-trust law.

Some people wonder why the unions can stand for Schmitz politics again. This Cartwright law is undoubtedly the answer to the problem. The unions hope to get political control again in San Francisco, and send to the next Legislature a delegation powerful enough to compel the repeal of this anti-trust law, which haunts them in their dreams.

TYPICAL UNION CASE.

An injunction was sued out today in a typical old-time labor union case which shows that the old-time devilment has come back again. A little Italian keeps a restaurant at Second and Folsom streets. He does the cooking himself, assisted by his brother, who is part dishwasher and part cook. They employ one waiter. Yesterday at noontime, when the workmen began coming in for luncheon, the Italian discovered that his waiter had failed to put in an appearance. Having no one to wait on the tables, and the customers roaring for food, the frantic Dago rushed out into the street, picked up the first man he saw and told him to come and wait on the table.

The first union man whom the fellow served looked at his coat lapel and saw no union button. He instantly jumped to his feet and yelled "scab." In a minute the place was in a turmoil and the furniture was kicked over and the restaurant was empty. The Italian was almost in tears. Within an hour pickets were placed outside the door. The Italian told his troubles to the Citizen's Alliance, who applied for an injunction today.

Herbert George, the present head of the Citizens' Alliance, whose methods have been practised by one faction in the disturbed alliance and objected to by the other faction, expects to leave the work in the future. He will resign and go back to Colorado.

A new evening paper with open shop policy is now believed to be a certainty in San Francisco.

LAWYERS' ARGUMENTS OCCUPY ENTIRE DAY.

[BY THE ASSOCIATED PRESS—A.M.]

SAN FRANCISCO, July 18.—The trial of Louis Glass, the indicted telephone official charged with bribery of Supervisors, was continued at 10:45 o'clock this morning in Judge Lawlor's court with Attorney Coogan's argument supporting the objections of the defense to the admission of the testimony of Supervisor Lonergan. The defense is basing its argument on well-known legal objections to the admissibility of evidence of "similar offenses."

After an hour of citing various cases

from penal proceedures, Attorney Coogan closed his argument in which he prayed that Judge Lawlor not allow the admissibility of doubtful evidence to the jury. His closing words were that Glass could not be convicted for the acts of the entire telephone company.

At the close of the morning's debate, which was continued this afternoon for the defense by Attorney Delmas, Judge Lawlor entered into an extended review of the argument to date.

"I wish the counsel to confine their argument to this general proposition: Is this evidence offered by the State with the intention of showing guilty knowledge, or is it offered as original evidence to establish the charge before the court."

Heney at once answered that he offered it on both grounds.

The Sultan of Morocco has accepted in their entirety the regulations to govern the international police force in Morocco, decided on at the Algeciras conference.

BIG RACE OF BATTLESHIPS.

Millions Depend on Result of Connecticut-Louisiana Contest.

[BY DIRECT WIRE TO THE TIMES.]

NEW YORK, July 18.—[Exclusive Dispatch.] The battleships Connecticut and Louisiana will compete in the greatest race of its kind ever held, over a measured course between Cape Ann and Cape Porpoise, off the New England coast. The race is expected to settle for all time the comparative value of government built boats, represented by the Connecticut, and those built in private yards, of which the Louisiana is a type.

Both vessels are now here grooming for the event. The Connecticut is in dry dock at the navy yard, Brooklyn, and the Louisiana arrived yesterday to be toned up for the contest.

Millions depend upon the ability of the Louisiana to beat her rival, because, if the Connecticut should win the race the labor unions will have grounds to urge on Congress that public instead of private yards build the future battleships.

FLEET AVOIDS JAP WATERS.

[BY DIRECT WIRE TO THE TIMES.]

MANILA, July 18.—[Exclusive Dispatch.] The cruisers West Virginia, Colorado, Pennsylvania and Maryland, recently ordered to rendezvous in Japanese waters, will meet at Cavite a collier with supplies and then will leave for San Francisco. They are now ordered to Cavite, as it is considered unwise to rendezvous in Japanese waters.

The cruisers will depart from Cavite for California by way of Guam and Honolulu. The Colorado will have an eight-inch gun mounted at either the Bremerton or the Mare Island navy yard.

PITH OF NEWS FROM THE MIDDLE WEST.

[BY DIRECT WIRE TO THE TIMES.]

CHICAGO, July 18.—[Exclusive Dispatch.] A lively wind from off the lake today brought relief to the city. Temperatures were more reasonable and the humidity reduced to something like normal. Maximum temperature was 79 deg., minimum 70 deg. Middle West temperatures:

	Max.	Min.
Alpena	80	58
Bismarck	76	56
Cairo	84	76
Cheyenne	86	50
Cincinnati	90	74
Cleveland	76	70
Concordia	92	64
Davenport	88	66
Denver	92	54
Des Moines	88	66
Detroit	80	66
Devil's Lake	70	54
Dodge City	92	70
Dubuque	84	62
Duluth	76	62
Grand Rapids	84	60
Green Bay	78	46
Helena	72	58
Huron	84	58
Indianapolis	88	72
Kansas City	88	60
Marquette	80	78
Memphis	92	68
Milwaukee	78	58
North Platte	86	62
Omaha	86	83
St. Louis	92	66
St. Paul	80	52
Sault Ste. Marie	76	70
Springfield, Ill.	88	72
Springfield, Mo.	90	72
Wichita	92	

STRIKE TIES UP PORTS.

Three of the principal ore-shipping points on the lakes—Duluth, Superior and Two Harbors—are now tied up by the ore handlers' strike. Although the strike is not expected to spread to other points it is certain that a large number of ships will be forced to remain idle until a resumption of work, as the shippers that continue to operate are able only to take care of a small part of the fleet. Nothing has been done as yet to put non-union men at work or to hurry up a settlement of the trouble, but it is expected that some action will soon be taken.

SONG OF TRAGEDY.

Michael McDonald, lying at death's door, husband of Dora McDonald, now under indictment for the murder of Webster S. Guerin, will be served with a summons tomorrow to appear in court to explain why a bill of $90 for the writing of the music for and the rearrangement of a song, "Only a Woman's Love," of which she is the author and which led up to the killing, has not been paid. Mrs. McDonald will be served with a similar summons. Mrs. McDonald is now in a private sanitarium, said to be violently insane.

LOW WAGES RUIN GIRLS.

[BY DIRECT WIRE TO THE TIMES.]

ST. JOSEPH (Mo.) July 18.—[Exclusive Dispatch.] "Owners of department stores drive more girls to taking up a life of shame than the wine-rooms and saloon," said Alexander Peterson of Galesburg, Ill., president of the first district of the Retail Clerks' Protective Association, today at the international convention, discussing low wages paid women clerks.

AUTO AND CAR CRASH.

[BY DIRECT WIRE TO THE TIMES.]

WABASH (Ind.) July 18.—[Exclusive Dispatch.] James Brookin, a dentist of Anderson, Ill., was killed this morning at Lafontaine, when he drove his automobile on the interurban tracks directly in front of a car running thirty miles an hour. Brookin apparently did not see the car coming, and the motorman could not check the speed of the car. The auto was wrecked, and Brookin crushed.

PATHETIC TRAGEDY.

[BY DIRECT WIRE TO THE TIMES.]

CAIRO (Ill.) July 18.—[Exclusive Dispatch.] Almost at the moment that a jury voted to acquit Marvin Doren of the murder of Policeman Patrick Doud, the death angel visited the door of his home. At 5:30 a.m. this morning the jurors voted Doren not guilty, and at 5:33 his baby of a few days died. Doren was not told of its death until he reached home, a free man, when he completely collapsed.

DIED AT 107.

[BY DIRECT WIRE TO THE TIMES.]

CANTON (Ill.) July 18.—[Exclusive Dispatch.] Elsie Jane Nickerson, one of the oldest women in America, died at the County Poor Farm shortly after 12 o'clock Wednesday night. Grandma Nickerson was 107 years of age on June 4.

MEDINAH TEMPLE BURNS.

[BY DIRECT WIRE TO THE TIMES.]

CHICAGO, July 18.—[Exclusive Dispatch.] Fire attacked the Medinah Temple this afternoon. It started in the basement and threatened to spread to the first floor of the big structure, but was checked by the fire department before any great damage was done.

BOMB USED ON NON-UNIONISTS.

[BY DIRECT WIRE TO THE TIMES.]

HOPKINSVILLE (Ky.) July 18.—[Exclusive Dispatch.] The thrashing machine of John Fields, operating on the farm of Dr. Ward, in the southern part of this county, was demolished this morning by dynamite, which had been hidden in a bundle of wheat and fed into the machine. Two negroes were hurled some distance by the explosion, and one, John Garrott, suffered probably fatal injuries. Neither Fields nor Ward were members of the Farmers' Association, and it is said Fields had been warned not to thrash Ward's wheat on this account.

ELKS' PARADE GRANDEST EVER.

[BY THE ASSOCIATED PRESS—A.M.]

PHILADELPHIA, July 18.—The climax of the reunion of the Elks was reached today when more than 10,000 members of the order marched six miles along Broad street in their annual parade, and nearly all Philadelphia took a holiday to see the spectacle. It is believed that no such crowds as that which lined Broad street today ever gathered on that highway. Regardless of the scorching sun, thousands of men, women and children stood along the route of the procession for hours and waited patiently until the pageant came swinging down the hot asphalt streets. Fifty grand-stands lined the street, which extended for four miles, with a two-mile counter march to Vine street. Business for most of the day was practically suspended.

One hundred lodges from cities and towns from the Atlantic to the Pacific participated in the parade. There were ten divisions and were under command of Chief Marshal John P. Sullivan, of New Orleans, grand squire of the Elks. The Philadelphia lodge had the right of the line with 1800 men. The New York lodge followed. The following western lodges marched:

San Francisco, Cincinnati, St. Louis, Indianapolis, Denver, Kansas City, St. Joseph, Mo.; Minneapolis, El Paso and Kenosha, Wis.

The parade was admitted to be the greatest ever seen in this city.

The grand lodge installed its newly elected officers tonight at which time it was announced that at a previous session the State Association of Elks had been given official recognition. This decision on the part of the grand lodge settles a fight that has been waged for two years. This State Association is restricted in its work and may not take up legislative matters or interfere with the executive affairs in the subordinate lodges. Its principal work will be along charitable and fraternal lines.

The grand lodge also authorized the Charter Committee to issue charters to Goldfield and Tonopah, Nev.

CAUSE OF ACCIDENT FIXED.

WASHINGTON, July 18.—The naval court of inquiry into the cause of the explosion on the battleship Georgia will find that the accident resulted from a flare-back, meaning that when the breech of the eight-inch gun was thrown open after it had been discharged some shreds of burning cloth or unconsumed gas were driven into the turret and upon the powder about to be inserted for the next charge.

Superb Routes of Travel.

LIMITED TO TEN THOUSAND—
THE GREAT
COVINA BARBECUE

Saturday (Pacific Electric) July 20th

Preparations Have Been Made to Bountifully Feed and Elaborately Entertain 10,000 People

In Honor of the Opening of the Trolley Line

THAT EVERY PASSENGER MAY BE COMFORTABLY AND SPEEDILY TRANSPORTED AND AMPLY FED FREE, THE NUMBER OF TICKETS SOLD AT THE SPECIAL ROUND TRIP RATE OF 60 CENTS, WILL BE STRICTLY LIMITED TO 10,000.

Go Early and Enjoy a Day of Unrivalled Amusement and Good Cheer

The Pacific Electric Railway

EUROPEAN TOUR—
Including 5 days visit to the Jamestown Exposition, Washington, D.C., Boston, thence to ENGLAND, FRANCE, BELGIUM, GERMANY, SWITZERLAND, ITALY. Personally conducted by experienced traveler. Send for free booklet of itinerary. PARTY FOR JAPAN, CHINA, HAWAII TOUR NOW FORMING.
The MILNE TOURS Co.
606 SOUTH SPRING STREET. PHONE, HOME E-3303.

PORTLAND, Seattle, San Francisco, Eureka—
The steamers ROANOKE and GEO. W. ELDER leave San Pedro every Thursday at 1 p.m. for the above, connecting with all northwestern points. For rates and further information call at general offices NORTH PACIFIC STEAMSHIP CO., 253 South Spring St. Phones Main 5115; Home A7403.

Theaters—Amusements—Entertainments.

ORPHEUM THEATER—SPRING ST., between Second and Third. BOTH PHONES 1447.
MODERN VAUDEVILLE
VIRGINIA EARL & CO.—LALLA SELBINI—ARMSTRONG AND CLARK—FRIEDHOFER—JULIA HEINRICH AND MARGARET EASTER—THE KINODROMES—NADJE—ORPHEUM MOTION PICTURES—EMIL HOCH & CO.
MATINEES DAILY EXCEPT MONDAY.

GRAND OPERAHOUSE—MAIN STREET between First and Second. Main 1267—PHONES—Home A1267.
THE FAMILY THEATER
THE ULRICH STOCK COMPANY, Presenting
"A LION'S HEART"
with JOSEPH DE GRASSE in the role of Gaspard Dobrel. A strong play—A strong company.
Matinees Sunday, Tuesday, Saturday. NEXT WEEK—"ON DANGEROUS GROUND."

MASON OPERAHOUSE—H. C. WYATT, Lessee and Manager.
LAST WEEK CHARLES FROHMAN PRESENTS
MAUDE ADAMS
TONIGHT, "QUALITY STREET," a Second "Little Minister." By The Author of "Peter Pan;" TOMORROW Matinee And Night "PETER PAN;" Farewell Performances.
Prices—50c, 75c, $1.00, $1.50, $2.00.

MASON OPERAHOUSE—H. C. WYATT, Lessee and Manager.
WEEK STARTING MONDAY, JULY 22—MATINEE SATURDAY ONLY.
FROHMAN PRESENTS
ETHEL BARRYMORE
IN THE FANTASTIC COMEDY—IN THREE ACTS "CAPTAIN JINKS"
SEATS ON SALE—PRICES $2.00, $1.50, $1.00, 75c AND 50c.

BELASCO THEATER—MATINEE TOMORROW AT 2:15. EVERY NIGHT THIS WEEK.
The Belasco Theater Stock Company Offers Victorien Sardou's Brilliant Comedy
"DIVORCONS"
A PERFORMANCE FULL OF DELIGHTFUL FUN—NOTHING MORE INTERESTING HAS EVER OCCUPIED THE BELASCO STAGE.
NEXT WEEK—"MRS. DANE'S DEFENSE." SEATS NOW ON SALE.

MOROSCO'S BURBANK THEATRE—SIXTH ST. PHONES 1447.
HERE'S THE BRIGHTEST, JOLLIEST SHOW IN TOWN TODAY
"THE COUNTY FAIR"
NEILL BURGESS' FAMOUS RACING DRAMA. EVERBODY IN TOWN.
NEXT WEEK—"THE CLIMBERS" With MR. T. DANIEL FRAWLEY and the Burbank Company in the cast.

CHAUTAUQUA—At Long Beach—
Tonight—PROF. STANLEY L. KREBS
Saturday Night, BRUCE GORDON KINGSLEY. Class work daily in Bible and Domestic Science, Current Events, Child Study, Art and Design, Science. Course tickets admitting to all classes and lectures $2.50. Single admission 25c. For Annual programme and particulars, address REV. CHESTER T. DORLAND, or J. A. MILLER, Secy., 137 E. First St., Long Beach.

CAWSTON OSTRICH FARM—SOUTH PASADENA.
PIONEER AMERICAN FARM—ESTABLISHED 1886.
VISIT THE FARM—SEE THE YOUNG CHICKS JUST HATCHED.
Over 100 Gigantic Birds, All Ages
BEAUTIFUL PARK OF SEMI-TROPICAL FLOWERS AND TREES
25c EXCURSION TICKETS INCLUDE ADMISSION. CAN BE PURCHASED AT THE P. E. TICKET OFFICE AND AT OUR CITY STORE, 324 WEST THIRD STREET.
TAKE PASADENA CARS MARKED "CAWSTON OSTRICH FARM."

VENICE OF AMERICA—FINEST BEACH RESORT ON THE PACIFIC.
NEW OPEN AIR PLUNGE and Surf Bath House now open. New Music Pavilion. Daily Concerts, DANCING EVERY EVENING. U. R. K. of P. encampment special this week at AuditoriumTHE CALIFORNIANS, direction of Tom Karl.

SILK CULTURE—COMPLETE FROM EGG TO NEEDLE. NATURE'S MOST WONDERFUL STUDY.
Open daily 9 to 5. Admission 25c; School children, all ages, 10c. TAKE VANZANDT AND GRIFFIN AVENUE CAR ON SPRING STREET. Pasadena Phone.
CURTIS SILK FARMS COR. BUENA VISTA AND SOLANO AVE. (NEAR ELYSIAN PARK.)

LOS ANGELES OSTRICH FARM—in FARM.
FIVE ACRES OF GIGANTIC BIRDS.
OPPOSITE East Lake Park
Down-town Salesroom 324 S. Broadway. Magnificent Display.

Timely Special Announcements.

GALLERY OF SCIENTIFIC WONDERS—FOR MEN ONLY. ADMISSION FREE. 129 SOUTH MAIN STREET.
A Combination of Science and Art Affording Educational Opportunities Not Found Elsewhere.
This Permanently Established European Exhibit is one of the City's finest and most unique institutions. Study the Natural and Unnatural Conditions of the Human Body as Shown in Life-Sized Models. The Opportunity of a Lifetime. Open Daily from 9 A. M. to 10 P. M. Sunday, 1 to 10 P. M. Admission Free. 129 South Main Street, Los Angeles, Cal.

Superb Routes of Travel.

NEW ATTRACTIONS FOR 1907—
Three Hours from Los Angeles
Santa Catalina Island
FISHING, BOATING, BATHING FROM 100-FOOT PIER. INCREASED SCOPE.
NEW AMPHITHEATER GRAND AND IMPRESSIVE CANYON OF A MOUNTAIN, whose FORM IS LINA BAND, directed by KAMMERMEYER, plays nightly in front.
MOUNTAIN RAILWAY OPERATING BETWEEN AVALON AND LOVER'S COVE. Forms the only trip to the Golf Club and through Canvas City Grounds. The above glass tank exhibit of numerous living specimens of the deep on Steamers for this $1.00 combination ticket. Glass-Bottom Boat in Los Angeles, excepting in our ticket office, first door on the right in Pacific Electric Bldg., do not include railway or coach trip or admission to aquarium.
HOTEL METROPOLE AMERICAN AND EUROPEAN PLAN. CAFE. ORCHESTRA.
HOTEL ISLAND VILLA EUROPEAN PLAN. 100 COZY TENT COTTAGES.
CANVAS CITY Hundreds of furnished tents and cottages, tastefully, beautifully situated on Avalon Bay in shade trees, and all under Hotel Metropole management. For rates address Manager Van Landingham, Hotel Metropole, Avalon, or Banning Co., Pacific Electric Bldg., Los Angeles. Phones Sunset, Main 36—Home F-328.

VENICE—
THE CALIFORNIANS TOM KARL, Director.
AT VENICE AUDITORIUM PRESENTING
"PINAFORE" Thursday Evening; "SERENADE" Friday and Saturday Evenings; Saturday Matinee; "BOHEMIAN GIRL" Sunday Evening.
TOM KARL the celebrated Tenor, will sing between acts at each performance. Enjoy the Opera and refreshments at a cost not more than ordinary prices—25c, 35c, 50c. SPECIAL THEATER TRAINS.
South Coast Yacht Club "YACHT RACES"
July 20th and 21st under the auspices of the Ocean Park Country Club. Races start at 2 p.m. sharp Saturday, and 11 a.m. sharp, Sunday. The course is laid out in front of Ocean Park, which will enable entire race to be followed from the beach, all of the yachts being entered. Cars from 4th and Hill St. Station via
LOS ANGELES-PACIFIC R.R.

SAILING FOR SAN FRANCISCO, SEATTLE And all points in the Northwest. Large, elegant steamers
City of Puebla and State of California
Leave Los Angeles 10 a. m., Wednesdays and Sundays
DAYLIGHT OCEAN EXCURSIONS TO SAN DIEGO, TUESDAY and SATURDAY, from Los Angeles $4.00 a.m.; Redondo, $3.50 a.m. RATES ALWAYS THE LOWEST AND INCLUDE BERTH AND MEALS. For full particulars, City Ticket Office, 228 South Spring Street. Phones—Sunset Main 41, Home A-9217. H. BRANDT, D.P.A.

SAN FRANCISCO—$9.85 First Class including berth and meals. Daily steamers direct to OAKLAND, EUREKA, COOS BAY, GRAYS HARBOR, PORTLAND, SEATTLE. Ship your freight from Los Angeles via San Pedro and Lake Route.
S. S. "F. A. Kilburn" EVERY TUESDAY
S. S. "Hanalei" EVERY SATURDAY
C. J. LEHMAN, Gen. Agt., 248 SOUTH SPRING ST. PHONES Main 800—A-0070.

MOUNT LOWE—
THE WONDERFUL TROLLEY TRIP UP THE MOUNTAIN. FIVE THROUGH CARS A DAY FROM SIXTH AND MAIN.
THE PACIFIC ELECTRIC RAILWAY

OCEANIC STEAMSHIP CO.—
HONOLULU, S.S. ALAMEDA, AUG. 3; TAHITI, S.S. MARIPOSA, AUG. 6. S.S. SIERRA, AUG. 24, HONOLULU. TICKETS AND INFORMATION AT 324 SOUTH SPRING STREET. PHONES—HOME 6749; MAIN 1917. F. M. JENIFER, AGENT.

PACIFIC SLOPE.

ATE SHORT ITS REVENUE.

quent Taxes for 1906-7 Are $167,822.05.

Big Counties Furnish Largest Quota.

Angeles Comes Second, With $39,569.46.

[BY THE ASSOCIATED PRESS—P.M.]

SACRAMENTO, July 18.—A full report of the delinquent taxes of counties for the fiscal year 1906-07 has been prepared by Controller Nye, and shows the State government has been short of collecting the full revenue by $167,822.05. In speaking of the deficiency, Controller Nye says:

"Of course, this whole amount is not lost, because the greater part of it will ultimately be paid, with accumulations of interest; in fact, the State and counties suffer little or nothing by the delinquency of taxes at the proper time, but taxpayers suffer heavily by forgetfulness or delay, because they have to pay up not only the taxes, but delinquent penalties, interest and costs.

"For the year 1905-06, the total delinquent roll on State taxes for Sacramento county amounted to $ only. The delinquencies for 1906-07, it is $2277.86. Charged with this, San Joaquin shows a delinquency of $635.05, and Yolo $872.61. Butte county's delinquency is $788.73, and Colusa's is $523.76. The largest delinquency of all is that of Alameda county, which amounts to $14,721.05. Even little Alpina county, with a mere handful of taxpayers, has a delinquency of $67.52. The delinquencies are found, as might be expected, in the three great counties, San Francisco, Los Angeles and Alameda. They make the following showing for the fiscal year: San Francisco, $48,850.41; Los Angeles, $46,867.52; Alameda, $14,721.05. With three exceptions there is a decrease, which reaches the $3000 mark. Through Santa Clara comes the largest, $2986.45. Fresno with $2847.70, and San Diego with $2847.70."

MINER DISAPPEARS.

Hours Clemency for Brother Believed to Have Unsettled His Mind.

[BY DIRECT WIRE TO THE TIMES.]

SAN FRANCISCO, July 18.—[Exclusive Dispatch.] Nearly every man in Haines Mission, Alaska, has been engaged in the search for James Gosbee, a miner from the Forcupine district, who mysteriously disappeared immediately after the receipt of a telegram that President Roosevelt had granted a petition for his pardon.

Gosbee is a widely known, and miners in the Forcupine district believe that he disappeared after his unsuccessful attempt to free his brother, Phillip. The latter was sentenced to serve a life term on Alcatraz Island for the murder of Thomas Campbell. Confinement in the cell occupied by Phillip Gosbee's brother, the Alaska brother secured a pardon by court officials and a pardon. When this reached James Gosbee wandered

CANADA COMING UP.

Population Is Changing To-ward the Lady of the Snows, Says Secretary Straus.

[BY THE ASSOCIATED PRESS—A.M.]

OTTAWA, July 18. — Secretary Straus said today that the tide of population is changing, particularly from Oriental countries, and is turning to Canada.

"In the next three months," said the speaker, "the number of emigrants coming to the United States through Canada from Japan has doubled. This is a wonderful country and is going to be one of the greatest. I tell you men of the Pacific coast have to face in the future." Secretary Straus will leave Seattle tomorrow night to visit Port Townsend and Victoria, and will go from there to Vancouver. He will then visit San Francisco, arriving July 26 he will sail for Japan.

OUTWITS SLEUTHS.

EVADE DETECTIVES.

[BY WIRE TO THE TIMES.]

SPOKANE (Wash.) July 18.—[Exclusive Dispatch.] Carl Currier, aged 17, and Jacob Supp, aged 17, both of whom were prevented by the arrival of officers from Frank and Kennedy from leaving Tacoma, started for Seattle on a freight train and the eloping couple jumped from them on the way to Spokane. Before the train reached Spokane the detectives stepped to the rear of the car, and when they looked for them found the eloping couple had cut a rear door and jumped off the train. Parents of the couple aided the officers in the pursuit, believe they have been married and have sworn to the eligibility of the couple to receive a marriage license. Currier is a young electrician, and Supp is well-to-do.

FROM AMBUSH.

KILLED FOR ROBBERY.

[BY WIRE TO THE TIMES.]

SPOKANE, July 18.—[Exclusive Dispatch.] While walking homeward from a saloon on Trent road at a late hour last night Alexander Huber, a Swiss about 45 years of age, was shot down by an unknown assassin. Huber had no enemy with whom he had had any altercation.

There is nothing to suggest robbery as the motive. The body was found this morning by Henry Nagel, a partner, who was driving to Portland. The shooting occurred in a locality that is somewhat lonely at night. In this Huber and Jacob Nagel were involved and Jacob Nagel was beaten. As a result of this trouble Huber and two of his friends were arrested. It is believed that the present ambush may have been a result.

FISHERMEN PERISH.

Boat Is Swamped in Worst Storm Known on Gulf of Georgia.

[BY ASSOCIATED PRESS P.M.]

VICTORIA, B.C., July 18.—Two fishermen lives Monday in the Gulf of Georgia by steamship men

BATTLE RA... AT ...

ATTACKS BY LAND ... REPULS...

Regulars and Gu... Part in Grand Wi... neuvers, Which Mak... Affair—Seventh Re... Home Today.

[BY DIRECT WIRE T...

SAN FRANCISCO, ... sive Dispatch.] The l... maneuvers practically ... and the Seventh Reg... for home tomorrow ... trains.

Gov. Gillett witnesse... land and sea, with whic... wound up. The attack ... gan last night, when ... was supposed to have ... a few miles out from ... Bugles all over the gr... ervation began sounding ... arms," and half-dresse... to be seen tumbling ... rushing for the guns.

From the half-hidde... tions, little huts nestl... rugged hills, searchli... sweep the harbor wit... beams of light. Present... at Battery Godfrey can... thunder of the great ... inch guns, echoed by... the mortars hidden in ...

Before many minutes ... ery battery on the defen... ing shot and shell at ... foe. Meanwhile the in... in the hollow of the hi... marine hospital were ... guns and the Gatling g... dragged up to sweep th...

Heavy firing continued ... when the enemy was al... withdrawn out of range ... and reflection.

GOVERNOR WITNES...

At 8 o'clock this morn... was resumed, a heavy ... been landed from the fl... this time was by land ... lery men and National G... infantry. Col. Finley ... led the attack on the hi... Seymour was entrenche... fending party.

This fight was very ... light batteries, cavalry ... corps being used on bo... fight was witnessed by ... who afterward made a ... spection of all the batte...

It was intended to c... practice with the big gu... noon, and to that end ... ernment targets were sent ... the targets in their wake ... tured by twelve-inch sh... fog blew in until the gu... wet specks in the gray ... target practice was ab... ...stood, all the guns we... blank charges of black p... the guardsmen one mi... work the guns.

Hundreds of persons ... practice from a short dis... was no secrecy about it; ... safety of the public, sent... tioned along the roads ... sion from one of the bi... terrific as to cause the s... violent blow to the spect... times it has the effect ... whack across the shins, ... one a blow in the chest ... knocks one over.

The men working at t... cotton in their ears, sta... and open their mouths, t... caution being taken so ... pressure be the same wi... as out to react against ... the ear drum.

The men were all paid o... noon just before the big-... EXPERIMENT PROVES ...

It is highly probable th... neuvers will be repeated ... They were undertaken t... the War Department as ... ment, and with obvious m... some of the regular officers ... was made of the fact that ... vers were an attempt to h... out of a painful position. ... only a fraction of the re... ber of men necessary to ... coast guns, and the enlistm... light that there is no imm... pects of getting the full ... It was decided to try this ... to see if guardsmen could ... in at the big guns to sup... regulars.

The experiment has su... yond all hopes. In the t... maneuvers lasted, the ... learned to operate all the ... ing the main part of the ... guardsmen and regulars ... gether

ST., between Second and Third. PHONES 1447.
DEVILLE
STRONG AND CLARK—PAIN'S EASTER—THE KINSON-BLU CH & CO. MONDAY.
STREET between First and Sec 1907—PHONES—Home A-532.
PANY, Presenting
HEART"
ore. A strong play—A strong c CK—"ON DANGEROUS GROUN
H. C. WYATT, Lessee and Manager. ROHMAN PRESENTS
DAMS
le Minister." By The Auth ER PAN." Farewell Per
H. C. WYATT, Lessee and Manager. ATINEE SATURDAY ONLY.
RYMORE TAIN JINKS"
TOMORROW AT 2:15 NIGHT THIS WEEK. arien Bardou's Brilliant Comed
ONS"
—NOTHING MORE ENTERT
SEATS NOW ON SALE
EATRE—SIXTH AND S —PHONES 126. SHOW IN TOWN TONIGHT.
TY FAIR
EVERBODY IN CAST. DANIEL FRAWLEY and Co
ch—
Y L. KREBES
ne work daily in Bible Stud and Design. Scientific Lan 2.50. Single admission 25c and CHESTER T. DOBLADE
SOUTH PASADENA. HED 1886. UST HATCHED.
ll Ages
N AND TREES OK. CAN BE E AND AT OUR ST. TRICH FARM."
T BEACH RESORT E WORLD. now open. New Midway ha U. R. K. of P. encampment. RNIANS, direction of TOM K
EGG TO NEEDLE. ENDERFUL STUDY. ildren, all ages, 20c. TAKE NG STREET. 2c Pass. UENA VISTA AND O AVE. (NEAR ELYSIAN PA
ARM—le FARE. Down-town Salesrooms. 324 S. Broadway. Magnificent Display.
ncements.
WONDERS— 120 SOUTH MAIN STREET e and Art Afford Not Found Elsewh e of the City's Great Amu e Human Body as Illustr pen Daily from 8 a. m. unt Angeles, Cal.
Travel.
907— Los Angeles
na Island
G FROM 1906 PORTER INCREASED EQUIPME
ND IMPRESSIVE CAVER OUNTAIN, where PORTER plays nightly to thousa
NG BETWEEN AVALO COVE, forms the c ARDEN BOATS, and the AQUARI ty Grounds. The AQUARI ens of the deep. Glass-Bottom Boat first door on the right in o or coach trip or admissi
ANS TOM KARL Director.
PRESENTING day and Saturday Evenings. between acts at each perfor nents at a good cool place. INK. ACHT RACES" rk Country Club. Race to The course is laid close to e beach, all of the best ba
ACIFIC R.R
SCO, SEATTLE— t steamers California Sundays TUESDAY and S & H MEALS. For Street. Phone—
t Class t to OAK- PORTLAND, es via Salt analei" ATURDAY T. PHONES
UP UP THE MOUNTAIN FROM SIXTH AND MAIN ECTRIC RAILWA
SS MARIPOSA TICKETS AND EET. PHONE—
INDEPENDENCE STEAMSHIP

PACIFIC SLOPE.

TE SHORT TS REVENUE.

Taxes for 1906-7 ue $167,822.05.

Counties Furnish Largest Quota.

ngeles Comes Second, with $39,569.46.

ASSOCIATED PRESS—P.M.] ENTO, July 18.—A full of the delinquent taxes of the fiscal year 1906-07 has ed by Controller Nye, and the State government has ed collecting the full rev- by $167,822.05. In speaking Controller Nye

this whole amount is not the greater part of it be paid, with accumu- In fact, the State and ttle or nothing by of taxes at the proper taxpayers suffer heavily ctitious or delay, because to retain their property up not only the taxes, penalties, interest

for 1905-06, the total de- State taxes for Sac- amounted to only for 1906-07, it is $2277.86. with this, San Joaquin $635.08, and Yolo Butte county's delin- and Colusa's is $523.76. delinquency of $67.62. ercies are found, as ed, in the three great Francisco, Los Angeles They make the follow- for the fiscal year: $8,858.41; Los An- Alameda, $14,721.05. exceptions there is reaches the $3000 Santa Clara comes $8,648.45. Fresno with Diego with $2847.70."

NER DISAPPEARS.

on Clemency for Brother Believed to Have Un- ed His Mind.

[DIRECT WIRE TO THE TIMES.] July 18.—[Exclusive Dis- every man in Haines has been engaged in Gosbee, a miner district, who mys- and immediately af- President Roose- a petition for his

, and miners in believe that he his unsuccessful brother, Phillip. The to serve a life blind for the mur- Confinement Phillip Gosbee's brother secured by court officials and pardon. When this Gosbee wandered

L COMING UP.

Is Changing To- dy of the Snows, etary Straus.

ASSOCIATED PRESS—A.M.] July 18. — Secretary today that the tide changing, particular- ental countries, and is Canada.

three months," said the number of emigrants United States through increased 16 per cent., from Japan has de- is a wonderful coun- ing to be one of the ten of the Pacific face in the future." to leave Seattle tomor- Port Townsend and go from there to then visit San Fran- July 25 he will sail for

WITS SLEUTHS.

ADE DETECTIVES. TO THE TIMES'] July 18.—[Ex- Carl Currier, aged aged 17, both of ted by the arrival and Kennedy from

started for Seattle and the eloping them on the way the train reached stepped to the car, and when they the eloping couple a rear door and train. Parents of they have been Columbia by this

couple aided the ure to the eligibility receive a marriage young electrician. is well-to-do.

FROM AMBUSH.

FOR ROBBERY. TO THE TIMES.] July 18.—[Exclusive waiting homeward ead at a late hour Huber, a Swiss of age, was shot unknown assassin. with whom he

to suggest rob- The body was ing by Henry Na- who was driv- to Portland. meeting with the occurred in a night, in this and Jacob As a result and two of his It is believed may have

DREN PERISH.

Reported in Worst on Gulf of

PRESS—P.M.] July 18.—Two Monday in steamship men

as the worst storm they have ever seen in the northern end of the Gulf of Georgia.

Their boat was lying on its side more than half full of water, tossed like a cork in the heavy seas that were running. On the bow of the boat was the number 1487. No information could be obtained regarding the identity of the cannery from which the boat had come.

BATTLE RAGES AT PRESIDIO.

ATTACKS BY LAND AND SEA ARE REPULSED.

Regulars and Guardsmen Take Part in Grand Wind-Up of Maneuvers, Which Makes Spectacular Affair—Seventh Regiment Starts Home Today.

[BY DIRECT WIRE TO THE TIMES.]

SAN FRANCISCO, July 18.—[Exclusive Dispatch.] The big coast defense maneuvers practically closed tonight and the Seventh Regiment will start for home tomorrow in special troop trains.

Gov. Gillett witnessed the attack by land and sea, with which the maneuvers wound up. The attack theoretically began last night, when a hostile fleet was supposed to have been discovered a few miles out from the Golden Gate. Bugles all over the great military reservation began sounding the call "to arms," and half-dressed soldiers were to be seen tumbling out of bed and rushing for the guns.

From the half-hidden finding stations, little huts nestling against the rugged hills, searchlights began to sweep the harbor with flashing ribbons of light. Presently from the cliffs at Battery Godfrey came the crash and thunder of the great disappearing 12-inch guns, echoed by the belch of the mortars hidden in the woods.

Before many minutes had passed every battery on the defenses was storming shot and shell at the imaginary foe. Meanwaile the infantry supports in the hollow of the hills back by the marine hospital were forming under arms and the Gatling gun battery was dragged up to sweep the approaches.

Heavy firing continued for two hours, when the enemy was assumed to have withdrawn out of range for meditation and reflection.

GOVERNOR WITNESSES FIGHT.

At 8 o'clock this morning the attack was resumed, a heavy force having been landed from the fleet. The fight this time was by land with the artillerymen and National Guard acting as infantry. Col. Finley of the Seventh led the attack on the hills, where Col. Seymour was entrenched with a defending party.

This fight was very spectacular. Light batteries, cavalry and signal corps being used on both sides. The fight was witnessed by the Governor, who afterward made a round of inspection of all the batteries.

It was intended to continue target practice with the big guns this afternoon, and to that end the two government tugs were sent out, dragging the targets in their wake, to be punctured by twelve-inch shells. But the fog blew in until the guns were mere wet specks in the gray veil, and the target practice was abandoned. Instead, all the guns were fired with blank charges of black powder, to give the guardsmen one more chance to work the guns.

Hundreds of persons watched the practice from a short distance. There was no secrecy about it, but for the safety of the public, sentries were stationed along the roads. The concussion—from one of the big guns is so terrific as to cause the sensation of a violent blow to the spectator. Sometimes it has the effect of a sharp whack across the shins, or it thumps one a blow in the chest and almost knocks one over.

The men working at the guns put cotton in their ears, stand on tip toe and open their mouths, the latter precaution being taken so that the air pressure be the same within the ears as out to react against the blow to the ear drum.

The men were all paid off this afternoon just before the big-gun practice.

EXPERIMENT PROVES SUCCESS.

It is highly probable that these maneuvers will be repeated every year. They were undertaken this year by the War Department as an experiment, and with obvious misgivings by some of the regular officers. No secret was made of the fact that the maneuvers were an attempt to help the army out of a painful position. There are only a fraction of the required number of men necessary to work the big coast guns, and the enlistments are so light that there is no immediate prospects of getting the full complement. It was decided to try this experiment to see if guardsmen could be broken in at the big guns to supplement the regulars.

The experiment has succeeded beyond all hopes. In the ten days the maneuvers lasted, the militiamen learned to operate all the guns. During the main part of the maneuvers guardsmen and regulars worked together on the guns, but during the last days the militia were able to work with entire success under their own officers and independent of the regular troops. Of course, they are not finished artillerymen, but they can fire the guns in a crude way and have achieved surprising results at the moving targets.

It must be admitted, however, that the class of intelligence of the men of the Seventh Regiment is above that of most other militia regiments. For instance, in the Pomona company a large proportion of the privates and non-commissioned officers are men of college education. The Los Angeles militiamen are of a high military standard, young lawyers, students and young business men very largely making up the ranks. Every militia regiment could not get these good results. Such a keen interest has the War Department taken in the test to which the Seventh Regiment has been put that five crack infantry and cavalry officers were sent out from the infantry and cavalry school at Fort Leavenworth. They acted as umpires during the various military problems and will make a special report to the War Department.

The department has decided to invite these men to visit the various army posts whenever they have a chance during the coming year and continue their studies with the guns.

It certainly places the much-joshed militia on a new footing and will give it a new dignity and importance.

WOMEN HAVE WILD RIDE.

Two of Them Passengers on Runaway Cars Which Finally Are Caught by Engine.

[BY DIRECT WIRE TO THE TIMES.]

STOCKTON, July 18.—[Exclusive Dispatch.] While slowly pulling up a grade between Sonora and Jamestown on the Sierra railway, a train broke a coupling this morning and two freight cars and one passenger car started on a wild race down hill.

The brakes refused to work, and the passengers in the coach expected to be dashed over a precipice any minute, as the road is very crooked and built along the side of deep gorges. Those in the car were Mrs. Holt of Stockton, Mrs. Buck, wife of the manager of the Union Construction Company, and two children.

The engine was detached from the remainder of the freight cars, and a race commenced between the runaway cars and the locomotive. After a short time the engine caught up with the cars and a coupling was made, but again it broke when the engine attempted to check the three cars. The locomotive followed up the runaway cars and finally succeeded in making fast and bringing them to a standstill.

Had the cars passed through Jamestown and reached the steep grade this side of the city, they would have certainly jumped the track and probably killed all on board.

SLOPE BRIEFS.

Seeks Toga Again.

WALLA WALLA (Wash.) July 18.—United States Senator Ankeny today announced his candidacy for re-election.

Night Schools Given Funds.

SAN FRANCISCO, July 18.—The Supreme Court today decided that the evening high school was entitled to a portion of the school fund and issued a writ of mandate ordering the State Superintendent of Schools to supply the $8000 a year necessary for its maintenance. The question arose whether the night school, as such, was entitled to the same support as other schools.

Guards Short of Members

SAN JOSE, July 18.—Local Co. B, Fifth Infantry, N.G.C., now at Fort Baker maneuvering with the regulars, is in danger of being mustered out because it has not the required number of men at the encampment. It is understood that Capt. Holtum is making a vigorous effort to have more members of the company hasten to Fort Baker.

To Teach Heathens.

SPOKANE (Wash.) July 18.—Leaders in the "Apostolic Light" mission in this city have announced the names of nearly thirty residents of Spokane or vicinity who have declared their intention to go as missionaries to China, India, Africa and other lands.

Longworths on Pleasure Trip.

SAN FRANCISCO, July 18.—Nicholas Longworth, son-in-law of the President and Congressman from Ohio, and Mrs. Longworth are at the Fairmont Hotel on their way to Honolulu. The Longworths reached San Francisco today from Portland. They will remain here until July 25, the sailing date of the Siberia. They will not accept any social invitations.

Hangs for Double Murder.

VANCOUVER (B. C.) July 18.—James A. Dale, who murdered Peter Godereau and Joseph Celle at Carmi, near Greenwood, last October, was hanged today in the jail yard at Kamloops, B. C.

Canadians to Exhibit.

SACRAMENTO, July 18.—Canada will send an exhibit of irrigated products to the Interstate Exposition to be held in this city next September in connection with the National Irrigation Congress. A representative of Alberta province called at headquarters of the congress today to arrange for the installation of a big display from that province. The outlook points to the largest and most important exposition of the kind ever held in the West. Twenty thousand dollars in trophies and prizes are to be offered for the best collective and individual entries by the management of the exposition.

TRUST COMPANY FORMED.

Los Angeles Man Heads Texas Institution That Will Be Auxiliary for New Telephone Enterprise.

[BY DIRECT WIRE TO THE TIMES.]

DALLAS (Tex.) July 18.—[Exclusive Dispatch.] E. L. Swaime, president of the Southern Telephone and Electric Company, is authority for the statement that Dallas is to have another trust company within the next month.

F. J. Norris of Los Angeles arrived today and will be at the head of the organization. Mr. Swaime was formerly manager of the Home Telephone Company of Los Angeles. J. N. O. Reich, now in Dallas, is secretary of the Southern Telephone and Electric Company, the purpose of which is to consolidate and extend the independent telephone companies of Texas.

The trust company, it is stated, will have a capital stock of $1,000,000. Mr. Norris, who will be president, has come to Dallas to make his permanent home. Mr. Swaime and associates have a suite of offices on the eighth floor of the Wilson building.

AT THE CITY HOTELS.

YESTERDAY'S ARRIVALS.

HOLLENBECK—M. W. Tanner and wife, Denver; F. S. Wilhelm, Canaanea; H. A. McCarney and wife, Manhattan; L. H. Bailey and wife, Mrs. M. Kaplan, P. V. Harris, San Francisco; J. B. Woodruff and wife, Johnstown, Pa.; H. R. Lipman, San Francisco; Henry Mountain, New York; F. J. Sharpehill, Fodelha; G. W. Morgan, Crescent; J. G. DeVotie, Superior, Ariz.; W. Adams, San Francisco; A. A. Mourde, Oakland; A. F. Johnson, Omaha; Emma Stanley, Napa; R. G. Hamilton, Yuma; A. C. Davies, Berkeley; H. Walker, Pittsburgh; J. W. White and wife, Kansas City; C. W. Felts, San Francisco; B. M. Miller, Prescott; P. W. Dargin, Cincinnati; E. D. Hashbrouck, Salt Lake; F. Fuller, San Francisco; C. J. Gaffsley, Bisbee; Charles Keane, Sacramento; S. H. Regensberger, San Francisco; M. W. Tanner and wife, Denver; Miss F. Kaplan, San Francisco; F. P. Martin, Wichita; H. A. Crocker, San Francisco; S. S. Nelson and wife, Needles; F. S. Decker, Chicago; L. H. Bailey and wife, San Francisco; A. F. Schwerdtmann, St. Louis; W. C. Allen, Goldfield; W. M. Hopewell, F. A. Smith, Tekamah, Neb.; R. A. Hoeppner, Chicago; Charles Johnson, Okkaloosa; E. C. Hoff, San Francisco; C. H. Leopard, Prescott; A. W. Whitacre, San Francisco; Gus Grenthilen, Cincinnati.

HAYWARD—Charles Fritz, Fresno; G. G. Hernan, Kansas City; Hamilin E. Cogswell and wife, Indiana, Pa.; Grant H. Smith, Salt Lake; S. M. Ballard, Mexico City; J. Melrose Wilson, San Francisco; Nina B. Hurst, Douglas; Tracy Cummings, San Francisco; John D. Wilson, St. Louis; A. Barnaby, Porterville, Cal.; P. E. Bush, Mr. and Mrs. Cal. Oldham, San Francisco; A. W. Stoddard, Lewiston, Mont.; P. V. Watkins, San Francisco; O. C. Dell, Moyathan, Me.; H. B. Tooker and wife, C. E. Hyde, San Francisco; J. P. Fowler, Cincinnati; W. C. Anderson, San Jose; O. F. Scherdtmann, St. Louis; Virginia Ross, P. H. White, C. H. Porter, San Francisco; Fannie Pfenninger, Mildred Tapson, Altamont, Ill.; Emma Leig, Emma Uetrecht, St. Louis; Karl Burns, Boise, Idaho; Miss Volk and sister, Columbus, O.; C. Vignos and wife and son, Canton, O.; E. J. Curtin, Kansas City.

ANGELUS—J. S. Hammersiough, Springfield, Ill.; Charles Witbeck, Phoenix; P. M. Butler, M. D., Mammoth, Ariz.; J. Ivancevich, Tucson; E. Banes, San Francisco; Mrs. M. L. O'Bryan, Hot Springs; George T. Garten, Chicago; Mrs. L. E. Rickey, Fanny M. Burden, Salt Lake; A. H. Montgomery, wife and daughter, Marceilles; George T. Gartner, Chicago; A. L. Kutner, San Francisco; Eli Miller and wife, Littlefield; Montague Mendoza, Philadelphia; Mrs. Elizabeth S. King, New York; R. A. Castri, San Francisco; A. W. Brown, J. C. Pritchild, New York; O. Crawford, Santa Ana; J. C. Thompson, San Francisco; Mrs. C. M. Baker, Tiffin, O.; George C. Turner and wife, Louisville; Walter S. Langdon, New York; Mr. and Mrs. Stewart R. McShea, Miss Laura F. Farrell, McShea, Walter Ross McShea, Atlantic City.

AT NEW YORK HOTELS.

NEW YORK, July 18.—[Exclusive Dispatch.] At the Woodward, N. B. Blackstone, H. W. Blackstone; Imperial, A. Klein, R. W. Vincent, Pasadena; Grand Union, Mrs. A. McHarg, D. Hidey, Mrs. A. M. Hidey; Victoria, K. J. A. Baker.

VUE DU LAC APARTMENTS.
Most select in Oakland, Cal. Artistically furnished, or unfurnished. Facing the Boulevard and Lake Merritt. Special terms for summer. References. Third Avenue and East sixteenth Street, East Oakland.

City Hotels.

The Maryland
Pasadena's Favorite Hotel
Open all the year. Always at its best.
Cool Nights Health Rest

The Leighton
Los Angeles' Homeyest Hotel
Overlooking West Lake and the most charming park
COOL BREEZES Table of Excellence

SUMMER RATES.
So why worry with housekeeping through the hot summer?
D. M. LINNARD

Hotel Alvarado
Corner 6th and Alvarado
UNDER NEW MANAGEMENT, ESPECIALLY LOW RATES DURING SUMMER SEASON. ELEVATOR, TELEPHONE EACH ROOM, TABLE UNSURPASSED.

New Rosslyn and Natick House
ALL MEALS 35c. 21 MEALS $6.50.
433 South Main Streets
First and Main Street

Percival Apartments
Summer rates. The finest equipped and largest Apartment House in the West. Two and three-room apartments, with private bath and buffet kitchen, or single room. Ball and music rooms; large lobby and ladies' reception rooms.
845 S. Hill St.
Phone Ex. 778. Broadway 1575.

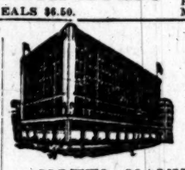

NEW AND FIRE PROOF
HOTEL HAYWARD
CORNER SPRING AND SIXTH STREETS
250 Rooms. 125 Private Baths. 40 large Sample Rooms for commercial men. RATES—European plan $1.00 up; special rates to permanent guests.
H. G. FRYMAN, Proprietor.

HOTEL ORENA
Everything new. Opposite Postoffice, 705 West Seventh St. Fireproof steel bldg. See the Sun Parlor. Beautifully furnished.
Phone Main 2775. Home, F5609

The Pickwick Hotel
333 SOUTH GRAND AVENUE.
A new finely furnished apartment hotel; 69 handsomely appointed apartments with buffet, kitchens and every convenience for housekeeping, steam heat, hot water and telephone in each apartment. Elevator service day and night. The Pickwick roof garden a delightful feature. Rates—single rooms $15 per month. Apartments $30 per month and up.
Under the management of BUTTERFIELD KILBOURNE HOTEL CO.

The Wayland
JUST OPENED.
Beautifully furnished 2, 3 and 4-room apartments. Every apartment furnished completely for housekeeping. Private bathrooms, buffet kitchens. Marshall-Stearns beds. Summer rates now on.
539-41 S. HOPE ST.

Hinman Hotel
7th and Figueroa St.
Elegantly furnished 2, 3, 4-room apartments. Summer rates. Splendid service.

Hotel Savoy
Pier Ave. and Trolleyway, Ocean Park.
Finest Restaurant and Cafe on the Coast. Dinners and Banquets. Private Dining Rooms.

Queen Apartments 529 S. California St. Belt Line cars stop at door. Everything new. Steam heat, hot water, private baths, electric light and gas; also janitor service. Special rates to permanent guests. Phones—Broadway 1286; A-7608.

HOTEL LILLIE
Is making exceptionally low prices for the summer.
534 SOUTH HILL STREET

OCCIDENTAL HOTEL
428 SOUTH HILL ST., LOS ANGELES.
A modern, high-class and convenient stopping place. Rates 75c to $2.00 per day.
GEO. W. VON ACHE.

The Touraine
447 South Hope Street
Offers more comfortable and elegant accommodations for less money than any other apartment house in the city. Rooms single and en suite. Special summer rates. Equipped throughout with the Marshall & Stearns patented wall beds.

HONOLULU
For Your Summer Vacation
ONLY $125 ROUND TRIP
S. S. ALAMEDA.
This favorite steamer of the Oceanic Line sails from San Francisco every three weeks to Hawaii. Everyone should make this most delightful of trips. Book now and get the best accommodations. You will find a generous welcome in the islands. There's nothing that compares to it.
Sailing July 13th, August 3d, etc.
P. M. Jenifer, Agent, 334 S. Spring St.
Phones, Home 6789; Main 2317.

Yoch's Laguna Beach Hotel
LAGUNA BEACH, CAL.
Rates, $2.00 per day or $10.00 per week. Good fishing, bathing and hunting. Furnished cottages with good water. Trains leave Santa Fe depot, Los Angeles, 8:45 a.m.; 2 o'clock p.m. Stages meet trains at El Toro. Inquire at Times Information Bureau for further particulars, or write.
T. F. DOYLE,
Phone M 234 Manager.

Glenn Ranch
Go to Glenn Ranch if you want to enjoy your vacation this summer. A good table, comfortable beds; riding, driving, tennis and trout fishing. Board and room $1.50 to $2 per day, $9.50 per week. Take Santa Fe to Keenbrook. Ranch stage will meet and take you to Ranch. For further information, address MRS. J. M. APPLEWHITE, Cajon, Cal.

Pure mountain water, pure air, sparkling trout streams, limpid lake; a week spent at either resort will fill your veins with bounding, healthful blood. Pines and oaks, sports, rest.
For information address Manager Seven Oaks, Redlands, Cal., or call 207 W. 3d St., Los Angeles.

GLEN ALPINE SPRINGS
LAKE TAHOE.
Opens June 15th. Elevation 6800. Fly fishing. Free boats. Free baths. Circulars at S. P. and Peck-Judah Bureaus. MISS K. CHANDLER, Lessee. Placerville, Cal.

San Francisco Hotels

Hotel Hamlin
EDDY AND LEAVENWORTH STS.

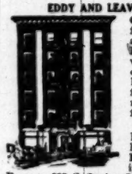

Contains 100 beautifully furnished steam heated apartments, 40 baths. Private telephone service. Sample rooms for commercial travelers. Eddy St. cars from ferry pass door and connect with 3rd St. cars from S. P. Depot.
Rates from $1.00 up.
Phone Private Ex. Franklin 428.
For further information inquire at Peck-Judah Bureau, 222 S. Spring St., Los Angeles.
San Francisco

City Restaurants

Bristol Pier Cafe
Hollister Ave., Santa Monica.
There are ten spacious balconies in the open air where you can have your refreshments or dinner served to perfection.

Resorts.

Idyllwild
AMONG THE PINES.
Go to the mountains for your summer vacation. You will enjoy the advantages of Idyllwild. Write for information to
W. L. ABDILL, Manager, Idyllwild, Cal.

SAN JACINTO
HOT MUD SULPHUR SPRINGS
(RELIEF HOT SPRINGS)
Just the place to spend your vacation. A health and pleasure resort for those seeking rest and recreation. Comfortable Hotel, Modern Sanitary Baths. Detailed information by calling Home 5811, or address TRAVEL & HOTEL BUREAU, 207 W. Third Street.

LONG BEACH :: ...Hotel Savoy
Everything New. European. 1 block from Ocean and Depot. 142 Pacific Avenue.

FOLLOWS CAMP
San Gabriel Canon
This famous camp is now open. Finest trout fishing in the county. Only half a day from town. Good table. Rates $2.00 per day. Inquire Peck-Judah Co., 222 South Spring St., or write Ralph M. Follows, Azusa. Phone Home 5329.

Lakeside Inn
Finest interior resort. One hour from San Diego by Cuyamaca R. R. Fine lake fishing, duck and quail, and golf. Auto race track. Mineral waters. Rates moderate.
LAKESIDE, SAN DIEGO, CAL.

CARTER'S CAMP
Little Santa Anita Canyon.
SIERRA MADRE, CAL.
The new Mountain Resort. NOT A HEALTH RESORT. Take Sierra Madre electric cars to end of line. One-half mile to the camp. Information, CARTER BROS., Props. Peck-Judah Co., 222 South Spring St.

Catalina. NESTELL'S GROUP OF modern cottages and tents are the finest in Avalon. CAMPUS VIRGINIA, 14 camps, are the best and finest equipped in the State. We have 100 apartments to select from. See Mrs. Hess, or J. Albert, Savoy Cottage, opposite Pacific Hotel, Avalon.

Mountain View Resort
Largest summer resort in the San Gabriel Canyon. Reasonable rates. See Travel and Hotel Bureau, 207 W. 3rd St., or write to Hayes Potter, Azusa, California.

SWITZER'S CAMP
Twelve miles from Pasadena. On mountain stream. Elevation 3200 feet. Peck-Judah Co., 222 South Spring Street.
CLARENCE S. MARTIN, Mgr.

El Pizmo Beach
Write for book. EL PIZMO CO.
Pismo, Cal.

GIANT FOREST (Sierra Camp) Delightful mountain retreat for summer vacation, $12 a week. Key to High Sierras. Mts. Alta, Silliman, Whitney; Kings and Kern Rivers. Finest fishing; 6000 Big Trees. Book now for July and August. Address BRODER & HOPPING, Kaweah, Tulare county, California.

WEBER'S CAMP (elevation 3500)
Coldwater Canyon. Hunting and fishing, new trail to Baldy. Furnished tents for housekeeping; fresh vegetables from own garden. Los Angeles office, DEMMITT CO., 120 N. Main, or address J. P. WEBER, Azusa, Cal.

FREDALBA PARK—Now open. Daily (except Sunday) mail stage leaves Highland 7:30 a. m., also stage meets train in Highland Tuesday, Thursday and Saturday for Fredalba at 11 a. m.

Resorts

Resorts
INFORMATION BUREAU 4TH FLOOR TIMES BLDG. 9 A.M. to 6 P.M. OPEN DAILY

The TIMES FREE INFORMATION AND RESORT BUREAU is for the accommodation of those seeking recreation, rest and recuperation among seashore and mountain resorts. Particulars are furnished regarding Hotels and Private Boarding houses; their attractions, rates, etc. Photographs, circulars and transportation literature are kept on hand for inspection and distribution. Times readers can obtain here, in a few minutes, information that would take a week and in many instances longer to procure if they were compelled to write for it.

FOLLOWS CAMP
Oldest and Favorite Resort in San Gabriel Canyon—A Little Kingdom in the Mountains
Everybody familiar with mountain resorts will advise you to select Follows Camp—the best equipped, best managed, best patronized resort in the beautiful San Gabriel Canyon.
You can come to Follows Camp without fear of disappointment. It is not a "private family" which accepts a few guests to partly pay living expenses, but a unique and attractive institution more popular every year, with guests from every part of the country, and famous for its hospitality and "good times."
The location is by far the most scenic and delightful, overlooking a big trout stream, with giant mountains all around, with countless walks and side trips, including "Old Baldy," "Iron Forks," "The Narrows." Shady nooks and hammocks everywhere.
Stable of saddle horses cannot be surpassed; tennis and croquet; shower and tub baths; tents with wooden floors comfortably furnished; and chief of all, a table renowned throughout Southern California for its good eating and excellent cooking—plenty of everything, purest spring water, not even ice is overlooked.
Mr. Ralph Follows gives his personal supervision to the management; a guarantee that everything will be exactly as represented.
Follows Camp is only a half-day from Los Angeles. Leave at 8:30 a.m., and eat lunch at the Camp. The ride in the big new stage (especially built) is one of the most interesting mountain rides in California.
Rates $2 a day, $10 and $12 per week, special rate for housekeeping tents.
A personal representative may be seen at Peck-Judah Co., 222 South Spring Street, Los Angeles, intimately acquainted with Camp. Get interesting booklet.
Or call up Follows Camp Stage Depot, Home Phone, Azusa 5329, or Follows Camp itself (Long Distance "Covina," ask for Follows Camp.)

Blumauer Inhalatorium
All sufferers from CATARRH, BRONCHITIS, ASTHMA AND TUBERCULOSIS should visit the BLUMAUER INHALATORIUM, where BULLINGS'S METHOD OF MUNICH for the treatment of these diseases is given. Send for booklet and any desired information.
409 Pacific Electric Building Phone F-1467

Hotel Redondo Redondo-by-the-Sea
The best of everything. The Ideal Resort for families, automobilists, seekers after health or pleasure. New cement tennis courts. New bath house under construction. Cool and fine dust. Service all day. Make your reservations now. Autos take Figueroa to Slauson. Good road all the way.
JOHN S. WOOLLACOTT,
Redondo Beach, Cal.

GLENDALE SANITARIUM, Glendale, California
SOUTHERN CALIFORNIA'S GREAT HEALTH RESORT. Battle Creek Sanitarium methods of treatment. Up-to-date treatment rooms just completed. New gymnasium. Beautiful grounds. Delightful climate. Building steam heated, electric lighted, electric elevator. Just the place YOU HAVE DREAMED OF AND LONGED FOR. Rates $10 to $25.00 per week for board, room and regular bath room treatment. Electric cars leave Huntington Building, Sixth and Main, Los Angeles, every thirty minutes. Go out today or write for full information and Free Booklet A. Tubercular, insane or objectionable cases NOT ADMITTED.

ORCHARD CAMP Box 161, Sierra Madre P.O. Pasadena Sunset Phone Main 8825. Half-way up magnificent Mount Wilson trail, elevation 3280 feet. Among the pines and sycamores. Mountain stream runs through camp. Good meals like mother used to cook. Comfortable tents, with and without housekeeping privileges. Take Sierra Madre Pacific Electric railway to foot of trail. Information PECK-JUDAH CO., 222 South Spring Street. J. B. McNALLY.

Spend Your Vacation at Arrowhead Hot Springs
Special Summer Rates. Information at 207 W. Third St., or 222 So. Spring St.

A Vacation for $20
A week's accommodation at the San Luis Hot Sulphur Springs, including board, room and bath, a round-trip ticket, a beautiful 7-mile auto ride from train each way, all for $20. I have no single rooms at present at above rate, but by paying a small amount extra, better rooms are to be had. Address A. M. SMITH, San Luis Obispo, Cal.

CAMP RINCON, SAN GABRIEL CANYON
Cool spring water. New plunge, finest in Canyon. Music by Preston-Angeloti Orchestra, with free dancing evenings. Fine table board or tents for housekeeping. Saddle horses for outside trips. Address C. E. SMITH, Mgr., Azusa, or PECK-JUDAH CO., 222 S. Spring St.

FAIRVIEW HOT SPRINGS Resort in Orange Co., near the famous Celery Fields. A quiet, home-like place. Cars leave the Pacific Electric Depot daily at 9:30 a.m. and 3:10 p.m. City Office, 209 W. S. Collins Building, Phones A-5002—Main 1262. Rest, Recreation, Recuperation.

Stanley Park Beautiful resort among the live oaks in the Santa Ynez mountains near Santa Barbara. Lovely drives, good hunting and fishing. For booklet address J. Henry Shepard, Carpinteria, Cal., or Peck Judah Co., 222 S. Spring St., or 207 W. 3rd St., Los Angeles, Cal.

COLD BROOK CAMP Elevation 3500 Feet
Ice cold water, good hotel, camping accommodations, and saddle animals. Pine flats and Crystal Lake near at hand. Hunting, boating and fishing. For information address R. W. DAWSON, Azusa, Calif., or Los Angeles Office—Peck-Judah Co., 222 S. Spring St.

Switzer's Camp
By stage, 12 miles from Pasadena, in the heart of the Sierras, elevation 2500 feet. Mountain brook, cottages in canyon surrounded by majestic peaks. Magnificent scenery, excellent accommodations. C. A. MARTIN, Mgr. Los Angeles Office, PECK-JUDAH CO., 222 South Spring Street.

HOTEL ROWARDENNAN
SANTA CRUZ MOUNTAINS
Ben Lomond, Cal.
HENRY G. WALTERS, Proprietor.

Lake Tahoe
Special Excursion
July 20
Leaving Los Angeles 4 P. M.
Special Train Through to Truckee With Dining Car Service All the Way
Early applications for sleeping car space should be made, as the capacity of the train will soon be reached. The train will remain at San Francisco from Morning until evening of July 21st and on return trip stop-overs may be made at San Francisco within limit.
Round Trip $23
Good 21 Days for Return
Another excursion under similar conditions will leave Los Angeles Saturday, August 3rd. Further information, with illustrated literature may be obtained at City Ticket office, 600 South Spring street, corner Sixth, or at Arcade Depot, Los Angeles.
SOUTHERN PACIFIC SUNSET ROUTE

Great Northern Railway
Special Excursion Rates East
via San Francisco, Portland and Seattle. Superb scenery and service. J. W. PHALON, Trav. Freight and Passenger Agt., 606 South Spring St., Los Angeles, Cal. Telephones: Home A5585—Sunset, Broadway 2991.

Places to Visit in California
If you desire information or booklets about any Hotel or Resort, Steamship or Railroad Trip advertised in The Times, fill out this blank and mail it to "The Information and Resort Bureau, Los Angeles Times," and you will be supplied immediately.
Resort Bureau Los Angeles Times—please send me full information about
.....
.....
.....
SIGN HERE:
NAME .....
STREET .....
Hotel and Resort Booklets and Information Blanks always on file at "The Times" Resort Bureau, corner First and Broadway.

MANY ILLS ARE SEEN IN PUBLIC OWNERSHIP.

Anti-Municipalization Is Called Anti-Socialism by Experts Sent Abroad by National Civic Federation to Study Question of Regulation of Corporations—Two to One Against the Fad.

ARGUMENTS AGAINST MUNICIPALIZATION.

SOME form of regulation of private companies, rather than the adoption of the municipal ownership idea, is urged by two of the three experts sent abroad last year by the National Civic Federation.

One of the three experts makes a report in favor of public ownership, and he is not fully committed to putting it in general practice.

They declare it to be plainly proved that municipal ownership is productive of many and serious ills, with little or no compensating good, and they hold that the solution of present difficulties is to be found, not in municipal ownership and the operation of public utilities, but in the election of municipal officers who will protect the governed against injustice on the part of individuals or corporations.

They assert that the opponents of municipal ownership and operation, firm and consistent supporters of justice, are the class seeking the public welfare intelligently and in accordance with American principles, and in conclusion they say:

"Our nation is what she is industrially and commercially and in world politics because of the American character, developed by the most absolute individualism, and because of the American corporation, developed under a government that governed but did not trade. Our duty is to conserve the human agencies that have made our country what it is—the adventurous individual and voluntary association—but not to let them be our masters. This is the confession of faith of the anti-municipalizer—the anti-socialist."

The commission stands two to one against the public ownership idea.

[BY THE ASSOCIATED PRESS—A.M.]

NEW YORK, July 18.—Municipal operation of public utilities in Great Britain, as observed by a committee of experts sent abroad last year by the National Civic Federation, is treated at length, in a series of reviews by members of the committe, which were made public today.

These reviews of the experts' reports, written by Milo R. Maltbie, Walton Clark, vice-president of the United Gas Improvement Company of Philadelphia, and Charles L. Edgar, president of the Edison Electric and Illuminating Company of Boston, are divided in opinion as to the success of the undertakings as a whole. Mr. Maltbie is one of the members of the newly created Public Service Commission for Greater New York. This body has the widest powers and the greatest responsibilities of any commission to which the regulation of corporations has been entrusted, up to this time, in the United States. Mr. Maltbie spent six months in Great Britain supervising the work of the expert accountants and engineers. He says that municipal operation of public utilities in Great Britain has passed the experimental stage. He declares that the gas and electric plants operated by municipalities, generally give a superior service at a relatively lower cost, as compared with the privately owned companies. This condition he finds to be due principally to the higher rate of interest and profit and the greater amount of liabilities of the private companies.

POWER TO OPERATE EFFECTIVE.

By far the most interesting part of Mr. Maltbie's conclusion, however, is that actual ownership and operation is not necessary for the success of the municipal ownership idea. He says that the power to operate, if necessary or desirable, in many instances, has been as effective as actual operation—that the mere fact that a city has the power to step in and operate an undertaking itself often makes the exercise of this power unnecessary.

"It has been found in Great Britain that no system of control or regulation is complete without the power in the hands of the municipalities to purchase and operate," says Mr. Maltbie. "If one company may be succeeded only by another or only hedged about by restrictions, there come times when action, not repression, is wanted, and then no remedy is adequate unless it be in the power of the city to step in and operate the undertaking itself. But the mere fact that it has the power often makes its exercise unnecessary, and what the Britisher desires is not the universal adoption of some method of producing results, but the results themselves."

"In the following anaylsis of the results of public and private management, it should be borne in mind that such a comparison is not a comparison of municipal with private operation, subject to no restraining force, but with private operation under systems of regulation which are claimed to be the best which have yet been devised in Great Britain, and with private management that has been chastened and bettered by the fear of public condemnation, by the restraint of government regulation, and the possibility of municipalization. Thus the low price at which gas is supplied by the Sheffield company is largely the result of the avowed determination of the men in control to head off municipalization. If municipal operation had not been a possible alternative looming above the horizon, it is likely that even now the consumers would be paying very much higher rates; and the present low rates, so far as they are due to the desire to prevent municipal operation, should be counted as one of the indirect results."

The reasons that have led to British municipalization, Mr. Maltbie finds, are many. First among them, although not the most general nor the most important, is the desire to secure for the public the financial profits of the undertakings. Second, there is the desire to keep the city from being mulcted by a private company, and, third, the general demand for better service at lower rates. He mentions, also, a fourth cause, which has played a prominent part in the United States, and which is not unknown in Great Britain, namely, opposition of privately operated public utilities companies to the welfare of the city. A fifth factor has been the belief that municipal operation would permit the coördination of public services in a way that is not possible where different services are operated by private companies.

PREFER HONEST OFFICIALS.

Messrs. Edgar and Clark favor some form of regulation of private companies rather than the adoption of the municipal ownership idea. They declare it to be plainly proven that municipal ownership is productive of many and serious ills, with little or no compensating good. They hold that the solution of present difficulties is to be found, not in municipal ownership and operation of the public utilities, but in the election of municipal officers, who will protect the governed against injustice on the part of individuals or corporations.

The gas plants examined by the Investigating Committee of the commission were those conducted by the municipalities of Birmingham, Glasgow, Manchester and Leicester, and by private companies at Sheffield, the Newcastle and Gateshead Company, and the South Metropolitan Company of London. On the important subject of maintenance of plants, etc., Mr. Maltbie says that during last year every municipality set aside out of earnings a larger total to maintain or extend the plant or wipe out indebtedness than did any private company. As to the price of gas to the consumer, Mr. Maltbie points out that the private company at Sheffield is able to buy good gas and coke-making coal at a lower price than any other company or municipality and finds a market for its coke at its very door in which it receives more per ton than any other undertaking save one; and that it sold its by-products for more than the cost of its coal, oil and other supplies, making profit thereon of 2.13d. per thousand cubic feet of gas sold. No other undertaking was so fortunate, and a comparison as regards prices and costs between Sheffield and any other plant not so well situated would be misleading and unfair.

In order to reduce the undertakings to a fair basis of comparison, says Mr. Maltbie, suppose we assume that the residuals paid the cost of gas materials in every plant. To determine what the price of gas would have been under equal conditions, it is necessary to subtract the net cost of coal from the average price at which gas was sold during the year. It has already been pointed out that certain deductions should also be made to equalize charges for maintenance, rates and taxes, contributions to the public funds, etc. Making these deductions, it is found that the average price at which gas could have been sold by the municipal plants would have been 16.84d. per thousand feet and the private companies 21.31d., provided that residuals had just paid for gas materials, that the same amount (7.56d. per thousand) had been spent by each plant for maintenance, depreciation and taxes, that nothing had been paid to relieve taxation, and that all plants were on an equality in these regards.

COST OF OPERATION.

In operating expenses there is not much difference between the municipal and private plants, the differences in expenses being confined to interest, dividends and credit balance, and in these items he finds the municipalities superior in that their charges therefor average only 3.31d. per thousand, while the private companies' expenditures for the same purpose average 7.53d., or two and one-third times as much. This condition he finds to be due to the higher rate of interest and profit, and the greater amount of liabilities of the private plants.

Price without regard to quality, is a tale half told, says Mr. Maltbie, and the most important element in quality is continuity of supply. All of the undertakings examined, he sets forth, have a good record in this respect, and barring the few accidents which happen in all plants, gas has been continuously furnished, both by the companies and the cities. He finds, however, that the municipalities are better prepared to furnish an uninterrupted supply during a strike than the private companies, for these have carburetted water gas plants, with a capacity equal to about one-quarter of the entire capacity, whereas only one private company has a water gas plant, and it cannot produce more than one-tenth of the total output. The quality of the gas itself, that is, its candle power, Mr. Maltbie finds to be superior in the municipal plants, according to the official reports. The charge was made, however, that the tests were not fair, in that the municipalities tested their own gas, while that of the companies was tested by an official examiner not connected with the companies. Mr. Maltbie declares, however, that investigation showed that so far as the independence and reliability and accuracy of the persons making the tests of candle-power are concerned, there is no difference between the companies and the municipalities, except possibly Leicester, and there the allowance would be very small.

AS TO OPERATING EFFICIENCY.

The municipal plants Mr. Maltbie found to be conducted with greater efficiency than the private undertakings. Thus, in the municipal gas plants, the loss due to leakage and gas used at work was 6.95 per cent. of the gas made and the companies 8.17 per cent. The amount per mile of mains was 359,000 cubic feet for all municipalities and 489,000 cubic feet for all companies, a still greater difference, which is due again to the larger number of miles of mains which the municipalities have. The difference between all the municipalities and all the companies is more than the difference between the four municipalities and the three companies—a fact which goes to show that the municipal plants selected for extensive examination are not the only good instances of municipal operation.

Discussing progress and the introduction of new inventions, Mr. Maltbie's view is that the municipal plants are as modern, as efficient, and as fully up-to-date as the company undertakings. It has also been shown, he declares, that the municipal plants yield good results, viewed from the standpoint of operating efficiency. He also gives it as his opinion that the encouragement given to the production of new inventions and the discovery of new processes by a probable demand for them, is certainly as great under municipal operation as under private management, for if municipalities are as free and eager to adopt improved methods and inventions as we have seen them to be, there will be as great a demand as where private companies are in complete control of public utilities. Indirectly, also, the municipalities have encouraged inventive genius by taking the same position that has been adopted by the best companies. For example, the engineer of the Leicester works, Mr. Colson, who has invented a number of devices and perfected several new processes, works under an agreement with the municipality, whereby all royalties from his inventions and discoveries belong to him personally, except when used by the Leicester undertaking, which has the privilege of adopting his inventions and discoveries without paying the royalty he would ordinarily receive. As a result of the adoption of this or a similar policy, a number of inventions have been made by the engineers of municipal plants—fully as many as by those in private undertakings.

ELECTRIC PLANTS DISCUSSED.

The electric lighting plants investigated by the Civic Federation Commission were the municipal ones at Manchester, Liverpool, Glasgow and the borough of St. Pancras, London, and those operated by the Newcastle Supply Company, the Newcastle District Company and the four London companies: the city of London, Westminster, St. James and Central. Charges by the municipal plants were more economical, according to Mr. Maltbie, the cities charging .529d. per unit less than charged by the private companies. As to efficiency of service, there was no difference between the municipal and the company undertakings, as regards the promptness with which current was turned on and complaints attended to, the convenience of the location of offices, the testing of meters, the restoration of paving after streets were opened, the care given to street work generally, although there were more complaints upon this score against companies than municipalities, the construction of extensions, and the extent to which the entire area of supply was served and appliances carried in stock for sale or rent.

The character and equipment of the plants investigated is discussed. Mr. Maltbie summarizes the result of this branch of the examination, saying it appears that one of the company stations is more modern and efficient than any one maintained by a municipality; but it is also true that two of the companies are more backward and have a more antiquated equipment than any municipality. Upon the whole, the municipal undertakings seem to be as modern as those belonging to the companies, but not so well located or arranged, and perhaps not quite as efficient.

MALTBIE CONCLUDES REVIEW.

In concluding his review of the reports of the experts, Mr. Maltbie says:

"The opponents of municipal activity have frequently tried to scare the British voter and to prejudice him against the operation of public utilities by local authorities by citing the large increase in total indebtedness within the last fifty years, as compared with the decrease of the national debt. They have pointed out that the local debt has more than trebled in the twenty-five years from 1875 to 1900, and that the amount of local debt per £100 of ratable value of property has doubled in the same period, while the national debt has decreased almost 18 per cent.

"Over 40 per cent. of the local debt is for water, gas and electricity works, tramways, markets, harbor improvements, wharves, cemeteries, baths, workingmen's dwellings, etc. In every one of these cases the debt is represented by physical assets. Besides, there are parks, street improvements, school houses, almshouses, bridges and many other investments, which are now being used for public purposes and by which the present citizens are being benefited. What does the national debt represent? To a certain extent, public works of present use and value, but principally war expenditures or expenditures to guarantee success in case of war.

"Further, debt for productive undertakings, such as gas works, electricity supply and tramways, has a quite different character from debt for schools, parks, prisons, etc. The latter do not produce a financial return, however necessary and valuable they may be. They may be even more important than electricity works, but the mere fact that they are not self-supporting places them in a distinct class. Their debt is a burden upon the taxpayer, for he must pay the interest thereon as well as the cost of maintenance. But in the case of the three public utilities here considered, it has been thoroughly demonstrated that the interest and fixed charges are paid by users or consumers and that in no instance has the taxpayer been called upon to make up any deficiency, except possibly temporarily, and then he has been repaid at a later time.

"But this is not all. It has been definitely shown not only that the debt is not a burden upon the taxpayer, but that the taxpayer gets a financial benefit from municipal operation, and therefor from the very debt which is claimed to be a burden upon him. It is not evidence, but it is suggestive, that the local rates (tax rates) were lower for every group of towns when there was municipal operation of gas, electricity or trams than where companies were operating."

GIVE OTHER SIDE OF STORY.

Mr. Edgar and Mr. Clark open their comments on the British gas situation by pointing out that the private companies supply gas at lower prices than do the municipalities. Thus, the relatively small cities of Newcastle and Sheffield get cheaper gas from private companies than do the larger cities of Manchester, Birmingham or Glasgow. The difference in cost per ton of coal does not explain this difference in the selling price of gas, according to the reviewers, who find that the great efficiency in management and in energy in selling the by-products has much to do with the lower prices. The service given the consumer by the private companies is declared to be superior to that given by the cities, although it is pointed out that the investigation of the candle power of the light supplied was incomplete in the municipal plants because of the declination of the authorities to permit the experts to make full examination.

"The whole question of the quality of the product of the municipalities is in doubt," say the reviewers. "The members of the commission and the experts who are familiar with gas and photometry see no escape from the conclusion that the above facts show that the review of the municipalities is not what it is claimed, that the municipalities are unwilling to have the actual quality of their service determined by independent and competent authorities, and that the gas supplied by private companies is much superior in candle power to that supplied by municipalities.

"The apparent indifference to illuminating value on the part of the municipalities is the more remarkable when we consider the relatively small additional cost of an added candle power. Their failure to make the best reasonably possible gas for their consumers is consistent with their failure to give their consumers the facilities and attention that are afforded by the companies. We are not discussing questions of candle power versus price. It is no part of our duty to determine whether a company or municipality is wise to lower the illuminating value of its product that it may sell at a lower price."

FINANCIAL POINT DISCUSSED.

Considering the general gas service, from a financial standpoint, and with a view also to the character of service given and the maintenance of plants, Mr. Edgar and Mr. Clark declare in favor of the private companies. They find that apparently the citizens of municipalities operating gas plants are not seriously concerned with the operation; do not regard the operation of the gas plant as a matter of general interest, and do not take that interest in it which is advanced as one of the arguments in favor of municipal ownership and operation. The lack of interest in municipal plants indicates a general indifference on the part of the public to a condition that they tolerate because they know not how to remedy.

"On a superficial view," continue the reviewers," the fact that municipal undertakings contribute some of their earnings to the city treasury, and thus aid in reducing the tax rate, seems an advantage gained by that methods of operation. Leaving aside the question of injustice involved by a system of relieving the taxpayer at the expense of the gas consumer, let us examine, in the municipal plants investigated, what would have been the effect if the companies' prices had prevailed.

"Glasgow cannot enter into this comparison because that city has been, for years, prohibited by act of Parliament from applying any of the profits from its gas undertaking to the common good. London is omitted because of its widely different conditions.

"In the year covered by this investigation, if, in the city of Birmingham, the Newcastle price of gas had prevailed, the consumers would have been £242,600 better off; if the Sheffield price had prevailed, the Birmingham gas consumers would have saved £350,000. The amount paid by the Birmingham gas undertaking into the common good was £69,912. So it seems that this city is playing a losing game with its municipal plant; it is mulcting its gas consumers from £250,000 to £350,000 a year in order that it may help out the municipal treasury with a paltry £70,000.

"In the case of Manchester, if the Newcastle price had prevailed, the gas consumers would have saved £47,500; at Sheffield's price they would have saved £111,300. The amount contributed to the city treasury by the gas business was £60,000.

"In the case of Leicester, at Newcastle's price, the consumers would have saved £65,200, while if Sheffield's price had obtained they would have saved £90,500. The amount contributed by the gas business to the common good was £43,466.

The examination of the electric lighting systems of Great Britain, both municipal and private, shows, according to Mr. Edgar and Mr. Clark, that municipalities in England, though said to be much better governed than are those in the United States, are by no means as well adapted for commercial operation of an electric lighting plant as are private companies controlled by men of average honesty and ability whose training and initiative are given full scope.

"It appears," they add, "that so far as training and initiative are concerned the system of municipal ownership and operation of electric undertakings in England has given its advocates no reason for feeling ashamed or elated, but that so far as extending the benefits of electric light and power and so far as progressiveness in developing the industry so as to give the best possible service are concerned, it has shown itself to be entirely outclassed by the system of private operation."

ILLS MAY BE REMEDIED.

Messrs. Edgar and Clark, in closing their review, summarize their opinions as follows:

"The efforts of the National Civic Federation have resulted in a commission of Americans, whose first interest in this investigation, as in all else, is to do what they may to preserve and continue the American idea and American institutions, believing that the high state of civilization and of prosperity in America justify the American idea and the American method, and place the burden of proof heavily upon those who would say another idea and another method would result in improvement in the condition of the people.

"Believing this to be the thought and intent of the membership of the commission and of the committee subordinate to it, we still believe that there are ills in the American body politic that may be remedied or cured. We believe that the remedy should be applied and the cure effected without any unnecessary departure from the American idea and the American system. We believe that the framework upon which may be built purity of administration and the highest possible good of the citizens is in existence with us, and that it is not necessary, in the effort to cure the ills from which the body politic may be suffering, to destroy that body. We submit that, living in a land where peace and prosperity are the common lot, we must be very cautious of change. This does not mean that where abuses are found to exist they should not be promptly and mercilessly eradicated, but it does mean that changes in system should be undertaken only after conclusive proof that such changes will result in bettering the condition of the individual. We had better bear the relatively few ills we have than subject ourselves to unknown conditions that may bring in their train greater ills of which we do not know.

"Our investigation has determined with certainty many heretofore mooted questions. It indicates the probably correct answers to other mooted questions. Where the facts are clear and the conclusion evident our task has been to summarize and indicate. Where there is remaining uncertainty as to facts, and conclusions are not evident, we have made an effort to determine the probabilities. This has resulted in arguments based on such facts as our investigators have recorded, and on our own experience as operators and observers.

PRODUCES MANY ILLS.

"We believe the intelligent reader of the voluminous record of this commission's work will fail to conclude that it clearly proves municipal ownership to be productive of many and serious ills, with little or no compensating good.

"The writers of these chapters, agreeing, we believe, with the other members of the Committee of Twenty-one, that public-service companies should reasonably be regulated and afforded the protection that comes with regulation, and appreciating that the committee was not appointed or constituted to consider methods of regulation, nevertheless desire to record their opinion, that some form of regulation of private companies should be adopted in each of the United States. What that form should be this commission is not prepared, by any investigation or any study it has made, to suggest.

"Finally, we who stand in opposition to municipal ownership, speaking, we believe, for all individuals, arraign the arrogance of many of its advocates in assuming that they exclusively occupy the field of reform in dealing with the problems concerned, and that they are the sole promoters of measures of economic improvement in municipal affairs. We assert that the opponents of municipal ownership and operation, firm and consistent supporters of justice, are the class seeking the public welfare intelligently and in accordance with American principles. On this point we do not yield to any body of men. We seek, as a first principle, to insure to every man his own in doing so, in endeavoring to protect the public against oppression and error, we find it our duty to demonstrate the errors of the schemes of municipalizers and Socialists and to warn against the oppression that they threaten. We are resisting efforts to put burdens on the backs of the American people. We cannot and will not remain silent while the attempt is made to thrust costly and impracticable projects upon customers of public-service corporations and upon the public at large. We know the truth will out. We are confident that ultimately the American people must appreciate at their value the unsoundness of the arguments of the municipal Socialists. We shall aid in hastening the day when our fellow-citizens will know through discussion what the public of London have been taught by bitter experience. London has awakened to the perils of municipalization, as is evidenced by its verdict in the recent borough and county elections. In that great city the unpalliated horrors led their fellow-citizens astray, and their dupes, finding it out, have administered to their false guides as overwhelming rebuke.

IN PATHS WELL TRIED.

"We individualists are not seeking to lead the people in strange paths; our aim is to keep them in the paths they have heretofore trod; paths well known, along which the American people have marched to heights of prosperity and civic development not known heretofore to the civilized world. Along these paths have been stumbling blocks. Our opponents are endeavoring to persuade us the sole responsibility for these stumbling blocks rests upon our public service system, to be remedied only by a change of system. This we deny. We are patiently studying the ways of justice; municipalizers advocate experimenting, at enormous cost, with public funds, with the principles of liberty and with the institutions of our country. In this we stoutly refuse to take part. We are conservatives in believing that it is better to adhere to old and tried methods, based on our accepted national principles; but radicals in the determination to discover and to sternly rebuke and rectify any injustice which may have been developed by the present system. As it has always been the function and duty of government to insure that individuals shall deal justly with their fellows, it is now the function and duty of government to protect the governed against injustice on the part of these associations of individuals working under the name of public service corporations. Any government that is too feeble or corrupt to control with justice the conduct of a public service corporation has little prospect of being able itself to supply such public service with efficiency and justice.

"Our duty is to elect to office men who have the intelligence and integrity to govern efficiently, honestly and justly; men who can and will curb the unjust aggressiveness of the individual, or of the voluntary association of individuals, and who can and will compel each to bear its share of the burdens of government, and give in price, service or otherwise a proper consideration for special privileges enjoyed. Our nation is what she is industrially and commercially and in world politics because of the American character, developed by the most absolute individualism, and because of the American corporation, developed under a government that governed but did not trade. Our duty is to conserve the human agencies that have made our country what it is—the adventurous individual and voluntary association—but not to let them be our masters. This is the confession of faith of the anti-municipalizer—the anti-socialist."

CLOUDBURST STRIKES VIENNA.

VIENNA, July 18.—There was a terrible cloudburst here yesterday. The streets were flooded. It is said that the outlying suburbs of Neuweidogg and Hernals were destroyed and that there were many victims. The entire fire brigade of Vienna is employed in rescue work, which is much hindered by the torrents and the flooding of the river Alserbach.

Dean Says — Call, either phone 841 for PURE Drugs in a hurry
DEAN DRUG COMPANY
814 South Spring Street

MACHIN'S STORE CLOSES AT NOON SATURDAY

REMOVAL SALE

Machin goes to Broadway

ABOUT August 15th we move to 420 South Broadway, 4th Floor. The Removal Sale is now in progress to dispose of our entire stock of Neckwear, Waists, Belts, everything must be sold before we go.
Prices will not be allowed to stand in the way.

You Can Now Buy

$7.50 to $25.00 Waists Half Price
Lawn Waists up to $7.00 at $3.50
$2.50 Tailored Waists, $3.00 to $5.00

$18 and $20 SHIRT WAIST SUITS made to order $12.50

MACHIN SHIRT
HIGH GRADE SHIRT MAKERS
124 S. SPRING

Re-Suit Sale

GORDAN TAILORED CLOTHES

I promised to continue this sale all week—and I'll keep my word.
—But I never dreamed I'd sell so many suits. I am offering an unrestricted choice of any of my $35.00 and $40.00 woolens in $30.00, and you may depend every suit is going to get my very best tailoring.
It's a right good chance to save $5 or $10 on a Gordan-tailored business outing suit.

Closed Saturdays at six during July and August

B. Gordan
Draper and Tailor
104 S. Spring St.

SPECIAL SUMMER EXCURSION RATES VIA

From CHICAGO Use "LAKE SHORE" —OR— MICHIGAN CENTRAL The Niagara Falls Route

NEW YORK CENTRAL LINES

"AMERICA'S GREATEST RAILWAY SYSTEM" TO

BOSTON OLD HOME WEEK, July 25, 26, 27, 28.
From CHICAGO or ST. LOUIS—ONE FARE plus $2 ROUND TRIP.
A Grand "OLD HOME WEEK" Celebration and Home-Coming. Seven Days of Public Festivities, commencing JULY 25, Founders' Day; Patriots' Day; Greater Boston Day; New England Day; Massachusetts Day; Women's Day; Military Day.
During these Seven Days Historic BOSTON will be "at home" to all her Sons and Daughters, wherever residing.
BOSTON AND RETURN, July 13, 22, 23; August 6, 10, 13, 14, 24, 28.
Fare from CHICAGO, $24.00. Fare from ST. LOUIS $20.00.
NEW ENGLAND RESORTS, July 13, 22, 23; August 6, 10, 13, 14, 24, 28. Sept. 10, 14, 24, 28.
From CHICAGO or ST. LOUIS, One Fare Plus $2.00 for the Round Trip.
CANADIAN RESORTS, Daily until Sept. 30, 1907.
From CHICAGO or ST. LOUIS, One Fare Plus $2.00 for the Round Trip.
Full particulars may be obtained from any Ticket Agent of the

NEW YORK CENTRAL LINES

WARREN J. LYNCH, Passenger Traffic Manager, CHICAGO

The Keeley Cure
1022 South Flower
HOME PHONE 1801.
There is release for all from the liquor habit if they but take the Keeley Cure. An easy, quick, pleasant treatment. We shall be glad for you to call and investigate.

COFFEE
Schilling's Best is five degrees of goodness, beginning with good.
Your grocer returns your money if you don't like Schilling's Best; we pay him.

A Cold Brick
Come in and get a Brick of our Neapolitan Ice Cream on your way home—3 colors, 2 flavors—25c and 50c sizes.
WELLS CANDY CO.
Home F 8144 | Main 975 | 447 S. Spring

Gray Hair Quickly Restored.
to its natural color by using Alfredum's Egyptian Henna. Sure, harmless. 1st-class druggists.

Hand Tooled Belt Buckles
No handsomer artistic designs turned out by the Studios. Now Full, these and other designs in pure English Hand-hammered quality wrought Tie to $5.00.
Thermos Bottles
Vacuum bottles for contents either hot or cold for days, though fragile as a test. Pint size, complete, $3.50. Quart size, complete, $4.50. Price $5.00.
J. Abrams
Jeweler and Optician
133 South Spring St.

All work done by expert opticians.
Walter Optical Co.
419 S. Spring St.
C. J. Walter, Prop.

SUNDAY TIMES NOW FIVE CENTS.

Classified Liners.

FOR SALE—Furniture.

FOR SALE—OFFICE FURNITURE, DESKS, DESKS. A side line with us, but we have the best stock in the city of extra good strictly second-hand office desks, chairs, rugs, tables, safes, typewriter desks, etc. Rent office outfits exchanged, sell and exchange. SKEELS BROS., 307 S. Main.

DESKS FOR LESS. DESKS FOR LESS. Office furniture is our specialty; don't buy before seeing our stock. L. A. DESK EXCHANGE, 128 N. Broadway, opposite The Times.

FOR SALE—2 ROLL-TOP DESKS, 1 STANDING desk, 2 typewriters, 1 with drop under top and other office furniture. 446 DOUGLAS BLDG.

FOR SALE—GAS RANGES, FOLDING BEDS, rugs and furniture cheap. 737 S. GRAND.

BUSINESS CHANCES—Miscellaneous.

J. E. TETLOW, 406 W. 7TH ST. Meat market, established 14 years; elegant fixtures, weekly sales $500; good lease. This will stand fullest investigation. Store 25 ft. Price, $2100, half cash.

Special bargain, corner cigar stand; cheap rent; long lease; see this.

Finest delicatessen in city; must sell; centrally located; long lease; price $650.

Corner grocery, rent $30, horse and wagon; 3 living rooms, $900.

Laundry route, fine horse and wagon, clearing $25 to $30 weekly; bargain.

Fine fruit store, with soda fountain. Doing fine business, cheap rent, $600.

Fine little grocery, centrally located in fine residence district, 3 living rooms, $460.

Dentist parlor, country town of 4000 population, doing nice business; fixtures and furniture excellent; chance of a life time for a dentist, $200.

Millinery store, fine location, 2 years lease, fine stock. Owner going east, $250. J. E. TETLOW, 406 W. Seventh st.

FOR SALE — PAYING HARDWARE AND plumbing business; good town, good business; all stock with or without building; owner has lumbering interests which need personal attention. Address A. J. MILNE, Lordsburg, Cal.

$100 BUSINESS CARDS, $1.50; NEAT ever offered at the price; conveniently bonded. Quick printing at lowest prices. Business Equipment our specialty. SWEDISH PUBLISHING CO., Printers, 121½ South Broadway.

ONE OF THE BEST LOCATED GARAGES in the city for nothing; full line of machinery and doing good business; good reason for selling. C. B. CARR, 307 Collins Bldg., Briggs Realty Co.

GROCERY STORE AND MEAT MARKET, corner Prospect and Vermont, averaging $25 daily; nearest store ½ mile distant; price $2500, stock and fixtures; no horse. 1141 HOME 62637.

FOR SALE—$2500; A WELL-ESTABLISHED business of four years' standing, including 1 horse and 4 wagons, with harness, reason for selling, sickness. Address C, box 90, TIMES OFFICE.

FOR SALE — OR EXCHANGE, LIVERY stable, in splendid location, with excellent trade; will exchange for any kind of horses or mules. Apply to W. S. HAYES, 238 H. W. Hellman Bldg.

RESTAURANT AND LUNCHEON COUNTER places; finest list paying places this city; many good paying openings; somewhere you can buy part interest. See PHOENIX, 202 Grant Bldg.

GROCERY AND DELICATESSEN IN TOWN of 5000; doing business of $50,000 a year; will sell one-half or whole; have the best place of trade in town. Address A, box 70, TIMES OFFICE.

FOR SALE— It will pay to investigate. Profitable business, clearing $300 per month, long lease. Price $2500. Address D, box 134, TIMES OFFICE.

FOR SALE—BAKERY, ICE CREAM AND soda water in a growing town, 19 miles from Los Angeles; doing a good business; price $1200. Address A, box 192, TIMES OFFICE.

FOR SALE—EXCEPTIONAL OPPORTUNITY; man with $300 to join me to buy fine commercial business; I am managing now, so know it O.K. Address D, box 199, TIMES OFFICE.

ESTABLISHED LAUNDRY ROUTE, A GOOD money maker, including horses and wagon, in a snap at $375; those meaning business only see DOMESTIC LAUNDRY, 18th and Central.

FOR SALE—IF YOU HAVE ABOUT $100 you can make very large profit quickly by buying small syndicate now being organized; investigate. Address W, box 6, TIMES OFFICE.

RETIRING PARTNER'S INTEREST IN first-class fancy grocery, cigars, fruit and confectionery store; corner; clears $400 per month; will sell half $450. See PHOENIX, 202 Grant Bldg.

FOR SALE — A FURNITURE STORE IN the best town in Southern California, doing a good business; best of reasons for selling. Address LOCK BOX 36, Glendora, Cal.

BUYS HALF INTEREST IN FINE store, with good trade, clears $150 per month; investigate and you will want it; something rare. PHOENIX, 202 Grant Bldg.

FOR SALE—DYE WORKS COMPANY WILL sell low (than cost), because my brother is sick, so I ought to go to San Francisco soon. Apply 629 W. WASHINGTON.

FOR SALE—FRUIT STAND; MUST SELL at once and all for $50; worth double; $20 rent; no opposition. Cause quick. FRISCO PIER, Ocean Pier.

FOR SALE—LAUNDRY ROUTE AND WAGon; clears $20 per week, $300. DRIVER'S INDEPENDENT LAUNDRY, 772 Claston st.

FOR SALE—TO ONE WHO CAN TAKE management of well equipped saw mill; this state, one-half or one-third interest. Address ST, box 10, TIMES OFFICE.

FOR SALE — RESTAURANT AND BAKery, well established, fine business, rent $200 per month. 2 STOVES-BROADWAY CO., 2 R. Raymond, Pasadena.

WANTED — AN UP-TO-DATE BAKER TO buy half interest in a bakery in one of the best mining camps in Nevada. Address C, box 186, TIMES OFFICE.

WANTED—MONEY; WILL PAY 12 PER cent for use of $1000 to $5000 6 months, or more; best of security. Address W, box 1, TIMES OFFICE.

WANTED—SUPERINTENDENT FOR PRODucing oil property; good salary; must have some cash. THE BENNETT MYERS CO., 1001 Union Trust Bldg.

MUST BE SOLD WITHIN FIVE DAYS, A good 4-room house, at the corner of Agatha and Crocker sts., rents for $15; fine district, all cash trade. Call and see it.

SPECIAL, $2000; MANUFACTURING OPENing; do you want a bank account? See PHOENIX, 202 Grant Bldg.

FOR RESTAURANT, BARGAIN; CLEARS $150 every month; trial given; this place cost owner $900. J. S. VANDERWATER, 1339½ S. Spring.

LOANS AND SERVICES. SEE THE INCOME Investment. Address D, box 192, TIMES OFFICE.

FOR SALE — CHEAP FOR CASH, IF TAKEN at once, corner grocery, fixtures, horse and wagon. Apply OWNER, 38th and Agate.

FOR SALE—BEST-PAYING CASH GROCERY in city; to see it is to want it; no agents. Address B, box 127, TIMES OFFICE.

FOR SALE—RESTAURANT, NO RUN DOWN place, but A-1 business, must sell at once. 251 W. PHILADELPHIA ST., Whittier, Cal.

FIFTY CENTS ON THE DOLLAR—BEST paying corner cigar store in Los Angeles. J. F. VANDERWATER, 1339½ S. Spring st.

VERY CHEAP RENT; OUTSIDE OFFICE, only $15, good lease, furniture for sale. ROOM 528 I. W. Hellman Bldg., 411 S. Main.

FOR SALE — LAUNDRY ROUTE, 4-YEAR-old horse and good wagon, a snap for cash only. Address C, box 92, TIMES OFFICE.

WANTED — MANAGEMENT OF LIVERY stable, with view to purchase; town or country. Address C, box 71, TIMES OFFICE.

FOR SALE—GROCERY STORE WITH 5 nicely furnished living rooms. Price only $350. See BONNER, 111 S. Broadway.

SODA FOUNTAIN, COMPLETE WITH ice cream cabinet, $200. Apply SUN DRUG CO., Wholesale Dept., 224 S. L. A. st.

BUSINESS MEN, BE WISE, DON'T BUY or rent; have old remodeled like new, the best. Phone F 2277, 214 N. BROADWAY.

FOR SALE—BARGAIN; ICE CREAM PARLOR FOR sale, large fountain and fixtures. Fine location. Price $125. 329½ W. 7TH.

MEAT MARKET, HORSE AND CART. Apply 102 N. BELMONT.

ICE CREAM PARLOR, WELL FITTED UP; doing fine business; price $350; will invoice. Call 528 E. 87TH ST.

WANTED — 4 PEOPLE WITH $25 TO BACK comedian. WOLSEY, 1030 Colton, San Bdno.

WICKS REALTY SYNDICATE ADVERtises 40 acres of city lots, $10 payments, under cost. Call or write.

FOR SALE—RESTAURANT, ½ INTEREST will trade. Apply at 302 CENTRAL AVE.

FOR SALE—2-CHAIR BARBER SHOP, good fixtures. 2364 SANTA FE AVE.

FOR RESTAURANT, BARGAIN; CLEARS $100 every month; trial given; this place cost owner $900. J. S. VANDERWATER, 1339½ S. Spring.

WANTED — WITH $500 TO ENLARGE PAYING established business; investigation. Chamber of Commerce, Stocks and Bonds, 3 S. SPRING.

WANTED — WITH $500 TO ENLARGE PAYING established business; investigation. Chamber of Commerce, Stocks and Bonds, 3 S. SPRING.

I HAVE A REASONABLE BUSINESS PROPOSITION for a few persons with small capital; investigation. Chamber of Commerce, Stocks and Bonds, 3 S. SPRING.

I WANT AN INVESTOR WITH $1000 TO $2000 to whom I can give a half interest in a business that will pay you 100 per cent per year; investigate before you invest. Address C, box 12, TIMES OFFICE.

FOR SALE—RESTAURANT AND LUNCH room in this county seat; doing rarer business; you have $700 cash; will invoice $2000; 203 and 204, TIMES OFFICE.

WANTED — PARTNER WITH $2000 TO $3000 to take half interest in old established city business; references as to character required; at least one-half cash. Address C, box 1, TIMES OFFICE.

WANTED — TO BUY A GOOD, CLEAN, LARGE industrial proposition; must be a money maker and good record. Give full particulars; cash to fill board. Give address and phone. TIMES OFFICE.

FOR SALE — $2000 INVESTED IN A GROCERY business; will invoice $3000; 2 living rooms; rent $15; this is a snap; investigate. 1 to 3 p.m. only. 1141 HOME 62637.

FOR SALE—I OWN A GOOD PAYING BUSINESS and will sell a half interest to a man with $1000 cash; will stand investigation; if you want a good thing call at once. Address C, box 1, TIMES OFFICE.

FOR SALE — RESTAURANT AND BAKery, well established, fine business, rent $200 per month. 2 STOVES-BROADWAY CO., 2 R. Raymond, Pasadena.

WANTED — AN UP-TO-DATE BAKER TO buy half interest in a bakery in one of the best mining camps in Nevada. Address C, box 186, TIMES OFFICE.

WANTED—MONEY; WILL PAY 12 PER cent for use of $1000 to $5000 6 months, or more; best of security. Address W, box 1, TIMES OFFICE.

WANTED—SUPERINTENDENT FOR PRODucing oil property; good salary; must have some cash. THE BENNETT MYERS CO., 1001 Union Trust Bldg.

MUST BE SOLD WITHIN FIVE DAYS, A good 4-room house, at the corner of Agatha and Crocker sts., rents for $15; fine district, all cash trade. Call and see it.

SPECIAL, $2000; MANUFACTURING OPENing; do you want a bank account? See PHOENIX, 202 Grant Bldg.

FOR RESTAURANT, BARGAIN; CLEARS $150 every month; trial given; this place cost owner $900. J. S. VANDERWATER, 1339½ S. Spring.

LOANS AND SERVICES. SEE THE INCOME Investment. Address D, box 192, TIMES OFFICE.

FOR SALE — CHEAP FOR CASH, IF TAKEN at once, corner grocery, fixtures, horse and wagon. Apply OWNER, 38th and Agate.

FOR SALE—BEST-PAYING CASH GROCERY in city; to see it is to want it; no agents. Address B, box

Classified Liners.

FOR SALE—Furniture.

FOR SALE—OFFICE FURNITURE. DESKS, tables, chairs, safes, rugs, tables, second-hand, etc. Rest office outfits complete; cash or exchange. Address W. SHIELDS BROS., 307 S. Main.

DESKS FOR LESS. DESKS FOR LESS. Desk to our specialty; don't buy stock. Call or write A. DESK EXCHANGE, 341 W. Broadway, opposite The Lyric.

FOR SALE—2 ROLL-TOP DESKS, 1 STANDard desk, 4 typewriters, 1 with drop case, 1 with flat top, other office furniture. 440 S. OLIVE BLDG.

FOR SALE—GAS RANGES, FOLDING BEDS, and all furniture cheap. 127 S. GRAND.

BUSINESS CHANCES—Miscellaneous.

J. E. TETLOW, 404 W. 7TH ST.

Hat factory, established 14 years; elegant trade; weekly sales $500; good lease. This is a real fullest investigation. Store 25 ft. front; fixtures, $250; half cash.

Grocery bargain, corner cigar stand; cheap for cash; easy terms; see this.

Flint delicatessen in city; must sell; centrally located; long lease; price $600.

Fine grocery, rent $30, horse and wagon; value $800.

Laundry route, fine horse and wagon, clear; $5 to $10 weekly; bargain.

Fine fruit store, with soda fountain. Doing fine business, cheap rent, $600.

Fine grocery, centrally located in fine residence district, 5 living rooms, $450.

Fine parlor, country town of 4000 population; fine business; fixtures and furniture excellent; chance of a life time for a man.

J. E. TETLOW, 404 W. Seventh st.

FOR SALE — PAYING HARDWARE AND implement business; good town, good business; will sell with or without building; owner has other business to which he must devote all attention. Address A. J. MILNE, Lordsburg, Cal.

$5 BUSINESS CARDS, $1.50; BEST location of the price; conveniently located. Ordering at lowest prices. Business cards our specialty. SWEDISH PUBLISHING CO., Printers, 1215 South Broadway.

THE BEST LOCATED GARAGES in the city going for nothing; full line of supplies and doing good business; good reasons for selling. G. B. CARR, 407 Collins Bldg., Realty Co.

FURNITURE AND MEAT MARKET, corner 3rd and Vermont; averaging $60 per week; store ¾ mile distant; price $1000; stock and fixtures; no bonus. 1000 E. 3rd.

FOR SALE—$300; A WELL-ESTABLISHED business of four years' standing, including horses and wagons, with harness, reason for selling sickness. Address C. box 30, TIMES OFFICE.

FOR SALE — OR EXCHANGE, LIVERY stock in splendid location, with excellent trade; will exchange for any kind of horses or mules. Apply to W. S. HATES, 226 H. W. Hellman Bldg.

RESTAURANT AND LUNCHEON COUNter in place; finest list paying places this month; good paying openings; some where to buy part interest. See PHOENIX, 302 Grant Bldg.

FOR SALE—CAKE AND DELICATESSEN IN TOWN of 5000; business of $50,000 a year; will sell all or whole; have the best cake trade in town. Address A. box 70, TIMES OFFICE.

FOR SALE—
I will pay to investigate. Profitable business doing $800 per month, long lease, good location. Address D, box 134, TIMES OFFICE.

FOR SALE—BAKERY, ICE CREAM AND candy store in a growing town, 10 miles from Los Angeles; doing a good business; $1,200. Address A, box 182, TIMES OFFICE.

FOR SALE—EXCEPTIONAL OPPORTUNITY; $500 cash to join me to buy fine commercial business; I am salesman now, no know how. Address D, box 198, TIMES OFFICE.

WELL-ESTABLISHED LAUNDRY ROUTE, A GOOD snap, including good horse and wagon, for $175; those meaning business only. DOMESTIC LAUNDRY, 136th and Central ave.

FOR SALE—IF YOU HAVE ABOUT $1000 you can make very large profit quickly by small syndicate now being organized; call or address W. box 6, TIMES OFFICE.

WANTED—PARTNER'S INTEREST IN cash grocery, cigars, fruit and confectionery; right here on close-in corner; $40. See PHOENIX, 302 Grant Bldg.

FOR SALE — A FURNITURE STORE IN one of the best towns in Southern California, doing a good business; best of reasons for selling. Address LOCK BOX 36, Glendora, Cal.

FOR SALE—ONE HALF INTEREST IN FINE paying cash business; investigate and you will want it; something rare. 320 S. Broadway, 302 Grant Bldg.

FOR SALE—DYE WORKS COMPANY WILL sell one block of dyeing machinery; my brother is going to Europe and I ought to go to San Francisco soon. OWNER, 702 S. Spring st., room 309.

FOR SALE—FRUIT STAND; MUST SELL; will sell for $50; worth double; no opposition. Come quick. 1 Ocean Pier.

FOR SALE—LAUNDRY ROUTE AND WAGon; one horse or harness; clears $15 per week. DRIVERS' INDEPENDENT LAUNDRY, 773 Clanton st.

FOR SALE—TO ONE WHO CAN TAKE charge, a well equipped saw mill; this is a one-half or one-third interest. Address box S, TIMES OFFICE.

FOR SALE — RESTAURANT AND BAKERY; well established, fine business, reasonable rent. See STYKE-BROADWAY CO., 1127 E. Colorado, Pasadena.

$10 TO $40 AN UP-TO-DATE BAKER TO learn interest in a bakery in one of the best towns in Nevada. Address C, box 1, TIMES OFFICE.

INVESTMENT-MONEY; WILL PAY 12 PER cent on $1000 to $5000 6 months, or $2000 good safe security. Address W, box 19, TIMES OFFICE.

WANTED—SUPERINTENDENT FOR PRODUCE property, good salary; must have $1000 cash. THE BENNETT MYERS CO., 1060 Trust Bldg.

TO BE SOLD WITHIN FIVE DAYS, A fine corner of Agatha and Crocker streets, in business district, all cash trade or will trade it.

FOR SALE—$2500; MANUFACTURING OPENing; parties looking for rare chance to build up bank account; see PHOENIX, 302 Grant Bldg.

FOR SALE—RESTAURANT, BARGAIN; CLEARS $100 per month; total given; this place cost $600; $. E. VANDERWATER, 125½ S. Spring.

BOOKS AND SERVICES. SEE THE INCOME tax; a permanent business; easily understood. Address D, box 182, TIMES OFFICE.

FOR SALE — CHEAP FOR CASH, IF TAKEN at once, corner grocery, fixtures, horse and wagon. Apply OWNER, 301th and Adair sts.

FOR SALE—BEST-PAYING CASH GROcery in city; to see it is to want it; no trades. Address B, box 197, TIMES OFFICE.

FOR SALE—RESTAURANT, NO RUN DOWN business, must sell at once. 107 E. PHILADELPHIA ST., Whittier, Cal.

FOR SALE—AT GREAT SACRIFICE, RESTAURANT known as the Wagner Cafe, on Vanderwater store in Los Angeles. Apply DYER LAW AND COLLECTION COMPANY, 337 Citizens' Nat. Bank Bldg., S.W. cor. Third and Main sts.

WANTED — A GENTLEMAN WITH SMALL amount of capital to fill position of trust with a manufacturing house in this city; outside work with short hours and good salary to right party. For particulars address WW, box 164, TIMES OFFICE.

OPENING IN FIRE INSURANCE, NOTHing rarer or with finer future ever offered in this country and is grandly located here in Los Angeles; don't bother to answer unless you have $7500 cash to invest. See PHOENIX, 302 and 304 Grant Bldg.

We offer you now for sale one of the finest suburban fancy grocery stores that's been offered for many years. It's old established, average sales $250 a day; good lease, low rent; no soliciting; will invoice about $6000; yearly profits $4000. Call on us quick if you want this. LEAHY & SON.

$2000 worth of gilt-edge stock in a big incorporated Los Angeles concern; doing large, profitable business; party purchasing this stock drops into a position which pays $1800 a year, if a competent accountant. LEAHY & SON.

LEAHY & SON, Sixth and Main. Telephone F4621. Main 2006.

GILT-EDGE OPPORTUNITIES IN THE NEW TOWN OF CORCORAN, KINGS COUNTY, CAL., FOR PARTIES WITH EXPERIENCE AND SOME MEANS IN THE FOLLOWING LINES:

GRAIN WAREHOUSE.
BARLEY MILL.
DRY GOODS AND NOTIONS.
HOTEL.
GENERAL STORE.
BRICK YARD.
LAWYER.
SURVEYOR.
MILLION DOLLAR SUGAR FACTORY NOW BEING ESTABLISHED THERE.

TOWN RAPIDLY GROWING. SURROUNDED BY ONE OF THE MOST FERTILE FARMING SECTIONS IN THE STATE.

SECURITY LAND AND LOAN COMPANY, OWNERS AND DEVELOPERS, 357 SOUTH SPRING ST., LOS ANGELES.

FOR SALE—GROCERY STORES, CLOSE TO the city limits; doing a big business; one in its size near Riverside. Sales July thus far average $135 daily. Very low rent; will sell at invoice and discount fixtures; price about $3000.

Southwest meat market, just listed, the very best in the southwest for the money; next to large grocery; sales $35 daily; no competition whatever. Rent only $12, fine ice box. Price $630.

Z. T. GEORGE REALTY & BROKERAGE CO., 715 Mercantile Place.

A SYNDICATE IS BEING FORMED TO underwrite 100,000 shares of Southern California Coal Mining Co.'s stock before same is finally reorganized for erection of cement and briquette factories and stock exchanged 2 for 1. We will sell at advanced price with 10 per cent. profit. Risk absolutely eliminated and large dividends assured. Only a small cash payment necessary, as bankers will loan 75 per cent. on stock. Wire full particulars quickly. Address C, box 121, TIMES OFFICE.

FOR SALE — CIGAR STAND, RIGHT IN heart of Los Angeles, on Spring st., 4 years; 6 month; fine mahogany fixtures that cost $250; a splendid stock of cigars and tobaccos that cost $775; cheap rent, with long lease; good laundry agency; price $675; I will take part of this cash, the balance monthly payments. See OWNER, 702 S. Spring st., room 309.

GENTLEMAN WITH $1000 TO INVEST CAN secure a position of trust with good salary in one of the largest dividend-paying manufacturing concerns in Los Angeles; must be honest and capable, and furnish references. This is a strictly business proposition and worthy of investigation. For full details address WW, box 163, TIMES OFFICE.

FOR SALE—
$38,000—I control 24,000 out of 25,500 shares issued in a business established four years, now paying 20 per cent. net; $6,000. Includes real estate, buildings and equipment. Will invoice about $48,000. Investigation will show this to be gilt edge. Address D, box 107, TIMES OFFICE.

FOR SALE—BAKERY, DELICATESSEN, grocery in fine location, doing a business of from $30 to $50 a day; cash business; no delivery; no soliciting; fine soda fountain, steam table, portable oven, everything in fine shape. Cheap rent, store, bakery, six-room cottage, good lease. Address owner, D, box 21, TIMES OFFICE.

A MANUFACTURING COMPANY HAS AN opening for the right three who can furnish A No. 1 references as to honesty and integrity; position is pleasant work and will pay good wages; party will be required to make small investment in company's stock; $1800 a year. Address WW, box 177, TIMES OFFICE.

JOHN BILLINGS SAID: "I DON'T KARE how much a man talks if he only says it in a few words." Do you need first-class advertisement writer? I talk anything, and don't ashamed to accept good salary. Address EASTERN EXPERT, box 139, Times Office.

I HAVE A CUSTOMER WHO WILL PUT A reasonable amount of money into a paying business proposition if it will bear investigation. Charters obtained for new companies. Stocks and bonds sold. Call personally, 428 S. SPRING, room 413. No letters answered.

WANTED LADY OR GENTLEMAN with $500 to represent us in San Diego, Riverside, Pasadena and Santa Ana; light, legitimate, fascinating work, with square deal and $100 per month guaranteed. Call for investigation at 312 S. GRAND AVE.

SOUTHERN CALIFORNIA COAL CO.'S mines are taking out coal daily. 35 miles from Los Angeles. Shares now only 75c. Will soon advance. Need more capital to build large briquette factory. Call or write 220 I. W. HELLMAN BLDG., 411 S. Main

Classified Liners

LOST, FOUND, STRAYED—And Stolen.

LOST—STRAYED OR STOLEN—ONE SORrel mare, weight about 1000 pounds; one sorrel horse, weight about 1000 pounds; stripen white in face and white legs behind; thin in flesh. Any one finding these horses ring up MAIN 5402. Call 1454 San Pedro, or address W. E. BART, R. F. D., No. 3. No questions asked and suitable reward. Notify immediately. 19

FOR SALE — BROWN HORSE, WAGON and harness, $65; one black mare, price $35; also saddle; one set of harness, $12.50; another light set, $7.50; brown horse, $45; will sell or rent with privilege of trial. Call and see OWNER, 1454 San Pedro st. 19

FOR SALE—$300; TEAM HORSES, FARM wagon and harness; horses weigh 2400 lbs., 5 years; sound, good true workers; having sold my ranch I have no use for them; will separate; $200 for horses. See MR. WATSON, rear 719 S. Hill. 19

LOST — PAIR GOLD-FRAMED NOSE glasses. Return 222 NEW HIGH ST. Reward. 19

MINING—

ARE YOU LOOKING FOR A GOOD, SAFE investment? If so, buy Daggett Lead Mining stock at a fraction of what it will be worth in 60 days; the company have placed a small block of their stock on the market at 25c; just enough to get out and market a few carloads of ore; this is absolutely the last chance to get in on the ground floor; this is no experimental proposition, but will stand the strictest investigation; see us and get the reports from our experts, who have lately examined the mine, or better still, let us take you out where you can see, and investigate for yourself.

M. M. DAVISON & SON,
204-6 Wilcox Building.
A8502, or Main 589. 20

FOR SALE—DEVELOPED AND EQUIPPED gold mine in best mineral belt of Arizona; will stand rigid examination and can be bought for $15,000, a trifle less, all cash; five claims; 30,000 tons of $15 ore in sight; much more lower-grade exposed stamp mill complete; running water through property, near railroad.

An ideal proposition to organize a stock company and turn out gold bars at once.

Absolute ownership and perfect title given. Call for engineer's report, maps and further information.

ROBT. ATKINSON,
124 W. Sixth st., main corridor Grosse Bldg. F6276. 21

WE HAVE THE BEST CYANIDE PROPosition in the market and we are establishing a large testing works in Los Angeles. We would be glad to show this proposition to any one who would be interested in cyanide machinery or in a good testing works proposition. DENNIS-TAYLOR CO., 426-8 Byrne Bldg. A8764.

GOLD—4 CLAIMS, 2 LEDGES, SAMPLES taken 1000 ft. along surface show values from $6 to $88 per ton; values principally gold; joins great gold property now being developed; will be in city a short time. Address C, box 141, TIMES OFFICE. 21

AM JUST FROM CALIFORNIA-NEVADA desert lands; offer several promising groups of lode claims, now held by prospector; friends there who have not sufficient money to develop them. Address C, box 82, TIMES OFFICE. 21

FOR SALE—1000 SHARES MT. WHITNEY and 1000 shares of Johnnie Gold; buy 100 shares of Desert King, 100 shares of Florence Mohawk. Address C, box 194, TIMES OFFICE. 19

FOR SALE — GILT-EDGE INVESTMENT, mining stock; will stand fullest investigation; look this up if you want something good. FAULSTITCH & CO., 210 Delta Bldg.

OIL, WATER, MINES, LOCATED BY NEW process 90 per cent. of expense saved in prospecting. DR. CARLOS CHAPMAN, Pasadena, Cal. 22

ASSAYING, ANALYTICAL WORK, CEments, water, etc., sacks, location notices free. RAVERSTOCK & STAPLES, 223 W. 1st.

FOR SALE — 1250 SHARES AT MINING stock; worth double price we ask. Investigate; FAULSTICH & CO., 210 Delta Bldg.

IRVING & CO., GOLD REFINERS AND ASsayers, cash for bullion; 128 N. MAIN ST.

PATENTS—And Patent Agents.

RAYMOND IVES BLAKESLEE, PATENT, trade-mark and copyright soliciting and litigation. Expert methods based on long training and practice in New York City. Connections East and abroad. 204 MASON OPERA-HOUSE BLDG., 127 S. Broadway (opposite Chamber of Commerce.) Los Angeles. Phone Home A7212.

PATENT AND TRADE-MARK SOLICITING and litigation. TOWNSEND, LYON, HALEY & KNIGHT, 501 Merchants' Trust Bldg., 257 S. Broadway. Home A5181, Main 9129.

PIONEER PATENT AGENCY—HAZARD & TRASKE, oldest agency in So. Cal. founded in 1874. 429 Citizens' Bank Bldg., Third and Main sts. PATENT BOOK FREE.

E. E. HARPHAM GETS PATENTS, INVENtions financed; patent litigation; 25 years' experience. 411 S. Main. Suite 434. Home A4925.

JAMES R. ROGERS, EX-EXAMINER U. S. Patent Office. Patents. 428 Byrne Bldg. L. A.

TYPEWRITERS—Of Various Makes.

STANDARD REBUILT TYPEWRITERS OF all makes, WORK LIKE NEW for sale and rent. Agents for the "LIGHT RUNNING YOST." Bargains in every make. Largest and best rental stock in Los Angeles. See us and save money.
THE LOS ANGELES TYPEWRITER EXCHANGE,
138 S. Broadway.
Phones—Home A4913, Sunset Main 2939

FOR SALE—TYPEWRITERS, ALL KINDS bought, sold, rented; expert repairing. TYPEWRITER EXCHANGE, removed from Wilcox Bldg. to 119 S. BROADWAY. Home 6486, Main 5554.

WANTED — MONARCH OR L. C. SMITH typewriter No. 2 preferred; cash. Address D, box 165, TIMES OFFICE. 19

FOR SALE — SMITH PREMIER NO. 2 IN first-class running order, $35. Apply 817 E. THIRD ST. A8494. 20

L. C. SMITH TYPEWRITER, PRACTICALLY new, $60 cash. Address C, box 143, TIMES OFFICE. 20

MUSICAL INSTRUMENTS—For Sale, Exchange or Wanted.

FOR SALE—BEAUTIFUL UPRIGHT PIANO, used only a few months; well-known make; genuine ivory keys, handsome Colonial case; three pedals; three strings to each tone; continuous dust-proof hinges; full-length music desk; elegant velvet scarf and stool. Can furnish full guarantee. Will sacrifice this magnificent piano for only $195, and can arrange for $5 monthly payments. 658 S. HILL ST.

FORCED SALE UNDER LOAN, NEW UPright mahogany piano; cost $450; am not agent. Address C, box 166, TIMES OFFICE. 19

FOR SALE—ONE HARWOOD MANDOLIN, good condition; bargain. 837 LAKE ST. 23

FOR SALE—HAINES BROS. SQUARE piano, in fine condition. 2414 TRINITY ST. 21

OIL PROPERTY—

FOR SALE—320 ACRES OIL LAND, VIRgin River Valley, S.W. Utah, on Salt Lake R.R., 38 to 42 gravity oil. Read about the great stampede in Examiner of 18th inst. Jack means to develop. Must sell. Address D, box 158, TIMES OFFICE.

FOR SALE—OR LEASE—80 ACRES OIL land adjoining developed oil lands.

E. G. ROBINSON, 504 Bryson Blk. 20

GOVERNMENT LANDS—And Land Scrip.

LANDS LATELY OPENED—
A splendid opportunity to acquire a home in Water Valley as homesteads or reclamations, on good sandy loam soil, with abundance of pure, soft and cool water; wells 10 to 16 feet deep; close to market, railroads and shipping stations; pictures of Water Valley.
WRIGHT'S GOVERNMENT LAND BUREAU, 521 Wilcox Bldg. Spring and Second sts. 20

WE CAN LOCATE YOU ON HOMESTEAD of 160 acres for $125; this land is level, on main line of railroad, plenty of water at 16 feet. MOJAVE RIVER LAND & WATER CO., 623 Chamber of Commerce Bldg. Home 4625.

WE CAN LOCATE YOU ON 160 ACRES OF the finest agricultural and fruit land in the State; plenty of water at 16 feet; 2 miles from railroad; don't miss this. ROOM 605, 6th floor, Chamber of Commerce. 20

DRESSMAKING—And Dressmakers.

FASHIONABLE DRESSMAKER WOULD like to have a few more engagements by the day; price reasonable. Call MAIN 9036. 20

DRESSMAKING, TAILOR-MADE SKIRTS and shirtwaists a specialty. 143 CARR ST., Broadway 2866. 20

LADY WISHING DRESSMAKING, REASONable prices. 659 WEST 36TH ST. 23

EDUCATIONAL—Schools, Colleges, Private Tuition

PRIVATE TUTOR, NORMAL SCHOOL teacher, takes advanced and lower grade pupils. Best references. MRS. M. C. COLER, Hotel Cumberland. Both 'phones. 19

POWELL'S SCHOOL, 'N.M.C.A.' ROOMS, teaches pupils in all grades; prepares candidates for teachers' examinations. 19

PHYSICIANS—With Offices and Hours.

DR. CARTER'S MONTHLY REGULATOR never fails to relieve the most obstinate monthly irregularities in a few hours and it is POSITIVELY GUARANTEED not to injure the most delicate woman. Ladies are cordially invited to call and consult FREE OF CHARGE, a regular graduate physician of 25 years' experience in treatment of monthly irregularities, sterility, change of life, cancer and all diseases peculiar to woman by improved methods, without resorting to painful and dangerous operations. Ladies wishing to remain under the doctor's PERSONAL CARE will be received in their private home, supplied with trained nurses and every convenience for the safety and comfort of patients. PAINLESS CHILDBIRTH assured expectant mothers. Consultation free and strictly confidential. Hours 9 a.m. to 8 p.m. Sundays 10 to 12 a.m. DR. AND MRS. CARTER, 204 Mercantile Place, over 343 S. Spring st. Home phone F6728, Main 4776.

DR. J. HENKLE, NATUROPATH, I TREAT and cure all kinds of diseases in both sexes, young and old, rheumatism, chronic and inflammatory, and all chronic nervous and mental, acute and painful ailments. I treat weak and lame back, sprain and spinal deformities. I remove the cause and assist nature to restore health, strength and vitality. Sufferers noticing this ad can, if they desire, get relief by calling at my office, 540 S. SPRING ST., between the hours of 9 and 5, or evenings by appointment. Home F3720.

DR. ALICE V. RICKERT, LADIES' SPECialist, graduate of Hydrotherapeutic Institute, Berlin. Nervous and chronic diseases cured without drugs. Consultation and advice free in all female disorders and diseases. Immediate relief under guarantee. Home in confinement. Strictly confidential. Infants adopted. Hours 9 to 3, 7 to 8. Permanently located 725 S. SPRING ST., first floor. 21

DR. HOWARD, WOMEN'S SPECIALIST IN female troubles, irregularities and all diseases peculiar to women, by improved, painless methods; cure guaranteed or no charge; fee, $10, consultation free; 27 years' successful experience. Ladies who have not been cured by treatment elsewhere please call and success assured. No drugs nor painful operations. Hours 10-8. 521 S. FIGUEROA, nr. 5th.

DR. HAIGH, FORMERLY WOMAN'S HOSpital, Manchester, England, successfully treats chronic and incurable diseases; also piles, varicocele, cancer and female diseases and irregularities. 340 BYRNE BLDG., Third and Broadway.

DR. SOMERS, SPECIALIST DISEASES AND irregularities of women, nervous and chronic diseases of either sex; 28 years' practice. 215-216 CURTIS BLDG., 217 W. Third st., between Spring and Broadway. Home 5160.

MRS. BERTHA HAUSLER, GERMAN graduated midwife; 22 years' experience; private home for ladies before and during confinement; strictly confidential. 726 E. 21ST, near San Pedro. Sunset phone South 5745.

LONG AND SUCCESSFUL PRACTICE, EXperience, competent ladies' specialist, strictly reliable, cases guaranteed. MRS. WOODS, Hotel Salisbury, 340½ S. Spring, rms. 4 and 5.

JULIAN MACRAE, ELECTRICIAN, MENtal and nervous diseases. Residence 81 ST. JAMES PARK. Home B4860.

DR. TAYLOR, LADIES' SPECIALIST AND obstetrics, over Belasco Theater, Main st.

DR. PRITCHARD, RECTAL, FEMALE AND chronic diseases. 452½ S. SPRING.

WOMAN SPECIALIST FOR WOMEN—DR. KATE BRITZ, 212 S. Broadway.

MACHINERY—And Mechanical Arts.

NOTICE—
The Superior Auto Co., S.E. corner Ninth and Los Angeles st., have closed their repair department and all tools and material are for sale, separate or together, with lease to continue the business. Best repair and garage location in Los Angeles.
SUPERIOR AUTO CO.,
20 130 E. Ninth st.

FOR SALE—
50-h.p. Lambert engine pumping plant; Guld's Seneca injector, almost new; cost $4000; price now only $1400.
LOS ANGELES INVESTMENT CO.,
337 South Hill st.
Main 7248. A8128.

CHEAP FOR CASH, 35-H.P. FAIRBANKS engine, good condition; can be seen running. AXELSON MACHINE CO., 1406 San Fernando st.

FOR SALE — 2 SMALL AIR HOISTS; 1 small steam engine, 1 small mangle, very cheap. BAKER IRON WORKS, Second-street store. 19

ATTORNEYS—And Counselors at Law.

LOS ANGELES LAW AND COLLECTION COMPANY, NO FEE WITHOUT SUCCESS. CONSULTATION FREE. ESTATES SETTLED, MARRIAGE LAWS, DAMAGE SUITS, LIENS, ETC. ATTORNEY AND NOTARY, 518 GRANT BLDG., CORNER 4TH AND BROADWAY.

LOS ANGELES LAW AND COLLECTION Company, no fee without success. Consultation free. Estates settled, marriage laws, damage suits, liens, etc. Attorney and notary. 518 GRANT BLDG., corner 4th and Broadway.

MARRIAGE LAWS SPECIALTY. ADVICE free. Terms reasonable. Quiet and confidential. Fifteen years' court practice. Open evenings. Damages, attachments, estates settled. Room 3, 101½ S. BROADWAY. 20

JOHN A. WOOD, LAWYER, NOTARY PUBlic, advice free. Suite 326 BULLARD BLK. 20

DETECTIVE AGENCIES—And Detectives.

ELMS DETECTIVE AGENCY WILL UNdertake all proper detective business intrusted to it by corporations, individuals or attorneys. Special attention given to the examination of mines and mining stocks. Correspondents in all principal cities of the United States and Europe. Office, WILSON BLDG., First and Spring sts., Los Angeles, Cal. (Cable address ELMS, Western Union code.)

BLAIR'S DETECTIVES, "24 HOURS A day." 221 W. 3rd st. Home A6941, Main 9108.

BOILERS—And Boiler Works.

L. A. BOILER WORKS, MFGS. OF, BOILers and tanks; special attention to repair work. 119 REDONDO ST. Tel. M. 2357, H. 1858.

CAL. BOILER WORKS, MANUFACTURERS of boilers and tanks. Repair work a specialty. 226 QUIERIDA ST. Home 1497, M. 2591.

STORAGE—All Sorts.

TO LET—SEPARATE IRON ROOMS, $1 per month, trunks, boxes, 25 to 50 cents. Phone for our large vans when you move. COLYEAR WAREHOUSE CO., 411 San Pedro st. Office, 324 S. Main. Phone Main 1117, Home 2154.

THE L. A. VAN, TRUCK AND STORAGE CO.'S offices moved to 660 S. Spring st. R. B. DUNSTON, Prop. Main 918. Home F7694.

MUSICAL INSTRUCTION—

WANTED — PUPILS TO TAKE LESSONS on piano by experienced teacher. Studio third house south of Carl ave., from Benefit st., East Hollywood. Phone TEMPLE 1004. 25

ASSAYING—

IRVING & CO., GOLD REFINERS AND ASsayers, cash for bullion. 128 N. MAIN ST.

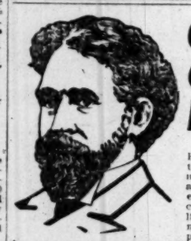

Our Cure Lasts

Half cures are time wasted and money thrown away. Your disease may be checked by palliative treatment, some symptoms of your weakness may be temporarily allayed by strong, stimulative medicine, but the CAUSE and FOUNDATION are not reached and the constitution is being undermined more from day to day. We find the CAUSE first and direct treatment to that, ALWAYS. Our treatment is not to hide the symptoms, but to cure the trouble. Our success is based on these methods. Sooner or later they must be applied to your case.

WE ARE ALWAYS WILLING TO WAIT FOR THE FEE UNTIL A CURE IS EFFECTED.

Our practice is limited to the diseases of MEN ONLY. We unfailingly cure to-stay cured Contracted Disorders, Chronic Urethral Inflammation, Varicocele, Hydrocele, Stricture, Blood Poison and the different forms of Chronic Weakness of the nervous system. Consult us free. We advise all ailing men without charge. Don't put the matter off. Come today.

Dr. Harrison & Co.
SPECIALISTS FOR MEN ONLY
202½ S. Broadway,
Corner Broadway and Second Streets.

Removal-Expansion Sale

—going away tomorrow?
—then pick up what you
—need here today.
—everything reduced.

Makes no difference whether your vacation begins tomorrow, whether you're going away for just over Sunday, or whether you're staying at home.

The opportunity to pick up wearables for men—the honest kind, the only kind worth buying—at prices substantially below regular—is here.

It's an unusual opportunity—nor are you likely to see one like it again in a hurry.

We've got to sell out our present stock. We move into our own building, a block below, in a few weeks. And we open the new store with new stocks throughout.

No matter what you need—a new suit, a few shirts, socks, pajamas, neckwear—any kind of men's wear.

It's here—at less than you've any right to buy it for, values considered.

We've simply got to sell goods, and our necessity is your advantage.

Just this, by way of warning—"Don't Procrastinate."

Harris & Frank (INC)
LEADING CLOTHIERS
337-341 South Spring Street

Boys' and Youths' Fixings Reduced also

Reductions on BOYS' WEAR here are just as sweeping as in the Men's Department. Our Boys' Department is the largest in the city. More Goods, Greater Variety, Better Selected—at least we think so. Mothers who know H. & F. quality will appreciate this opportunity. You are missing a real economy, if you do not grasp it.

CIRCULATE THESE

Big Facts

The series of three impressive articles, in The Sunday Times, on the developemnt of Los Angeles, have been assembled in a single half-size 8-page sheet and are now ready for widespread distribution.

Eight Captivating Pages.

These facts, shown in the imposing tables and charts, are convincing evidence of the wonderful strides in population, finance and manufacturing industries made by Los Angeles, the freest city in America. A wide dissemination of this "meaty" literature will forever set at rest the "doubting Thomases" and jealous neighbors who are harping against the "City of the Angels."

Therefore, all the text and tables of demonstration have been printed in a convenient, 8-page sheet, and are now offered to merchants and others (who will mail them abroad) on the following basis:

In 5000 lots, $5 per thousand. Purchasers to have the privilege of having a red line printed on the front page, reading, "Compliments of John Jones," without extra charge. In addition, The Times will insert, if desired, a page advertisement for any purchaser, charging only the cost to the office in addition to the $5 per thousand.

In less than 5000 lots and down to 2500 copies, $7.50 per thousand, same conditions as 5000 lots.

Less than 2500 and down to 1000 copies, $10 per thousand, same conditions as in 5000 lots.

1000 copies or less, 1c per copy straight, with no extra printing. Send 2c for a single copy.

THE TIMES-MIRROR CO.
Los Angeles

—TO—

Denver, Pueblo, or Colorado Springs

And Return

$50 = VIA Santa Fe

Tickets on Sale
JULY 22 AND 23
Returning
AUGUST 20TH
Good for Stopovers Within Final Limit

Write, Phone or Call
E. W. McGee, 334 S. Spring St.
Home Phone A9224 Sunset Main 738

Or Any Santa Fe Agent West of San Bernardino

$25.00
TO
GRAND CANYON and RETURN

From July 15th to August 31st we will sell a special excursion ticket, Los Angeles to Grand Canyon and back for $25. Good 30 days. Same rate from other local points in Southern California. This is the most delightful season at the most delightful mountain resort within easy reach of Los Angeles, and in addition to the marvelous scene, its hotel accommodations are excellent, and varied in price to suit all.

If you are fond of the forest or of mountain climbing—if you are a geologist, a hunter or a naturalist—or if you just love the sublime in Nature, here you find it. Write, phone or call.

E. W. McGee, 334 South Spring Street.
Home Phone A9224; Sunset Main 738

"BATHASWEET"

BATH POWDER
A Perfumed Luxury for the Bath. Softens Hard Water. Better than Perfume. 25 baths, 25 cents. 25¢ A CAN

RICE POWDER
Best Toilet powder. Antiseptically pure. Relieves sunburn and chafing. Best for baby. 25¢ A CAN

AT ALL STORES OR MAILED BY US.

BATCHELLER IMPORTING CO. NEW YORK.

Luitwieler Pumping Engines are taking the place of wasteful apparatus both at home and abroad, and put water companies on a PAYING BASIS. Consult us and find where to make the saving. We give you the proof. No charge for expert knowledge. LUITWIELER PUMPING ENGINE CO., 707 North Main Street.

UNIQUE
Cloak and Suit House
245 South Broadway

MANY HEAT VICTIMS

(Continued From First Page.)

struggling sightseers drop in the wake of the vehicles. Policemen were numbered among the victims, though none was so dangerously stricken as George Gregory, of the Twenty-fifth District, who was removed to St. Agnes Hospital.

At the State Fencibles Armory, where an emergency station had been established for the use of women visiting the city during the convention, the facilities were soon restricted and 24 cases were under treatment in the drill hall.

Not only from the weary spectators along the sidewalks were the victims taken, but from grand stand as well. Many of these were carried beneath the stands and treated by physicians in the crowd, or experienced women who were able to withstand the intense heat and suffocating atmosphere.

PHYSICIANS GIVE AID.

Physicians from among the spectators volunteered their services, and as soon as they saw that the emergency force was in danger of being swamped by the unusual number of victims. Druggists contributed the needed restoratives and lent their aid to reviving those who were simply faint and weary.

JOHN P. MELVIN,
Grand Exalted Ruler California Elks overcome by heat at Philadelphia.

Though there have been hotter days than today this summer, today was a torrid one, with the thermometer at 91 deg. in the shade.

In the sun, where most of the crowd were forced to stand, the mercury arose above the 91 mark, with the humidity not far behind. The sun's rays were reflected back from the soft asphalt and combined to make the pleasure of viewing the parade a doubtful one.

At the hospitals nearest to the line of march, the physicians said they never had attended so many heat cases in such a short time. From noon until after the parade had passed the City Hall, the patrol wagons and ambulances were kept constantly on the move.

So frequent were the trips to the Hahnemann, Jefferson, German and St. Joseph Hospitals, the State Fencibles Armory and the emergency stations, that the police had to use physical force to make the crowd open for the ambulances, and several of the sturdy bluecoats were overcome by the heat and their exertions.

Five Die in Pittsburgh.

PITTSBURGH, July 18.—[Exclusive Dispatch.] After having established a record yesterday of eleven deaths from the heat, Pittsburgh cooled off somewhat today, the mercury dropping from 90 down to 86. Today's deaths from the heat numbered five. In addition there was a score of prostrations, and many of the mills of the city were forced to close down on account of the high temperature.

Rain and Heat in Nebraska.

OMAHA, July 18.—[Exclusive Dispatch.] The temperature went from 66 degrees at 7 o'clock this morning to 85 at 3 o'clock this afternoon. More than an inch of rain fell last night. The Weather Bureau forecast is for fair tonight and Friday, but rain threatens tonight. The weather throughout this region today has been similar to that in Omaha. There have been no prostrations from heat here today.

Rainstorm Relieves St. Louis.

ST. LOUIS, July 18.—[Exclusive Dispatch.] A rainstorm swept over St. Louis for one hour this afternoon, reducing the temperature from 90 degrees at noon to 73 at 1 o'clock p.m. At 2 p.m. the thermometer registered 78 degrees, but after that cool weather prevailed over this section. Patrick Neary fell unconscious from the heat during the morning, but his condition is not serious.

Showers Save Louisiana.

NEW ORLEANS, July 18.—[Exclusive Dispatch.] Spasmodic showers yesterday and today prevented any intense heat conditions in the New Orleans district. The thermometer readings today were: At 7 a.m., 78; 10 a.m., 85; 1 p.m., 94; 2 p.m., 92. No prostrations from heat were reported today.

Above Hundred in Texas.

DALLAS (Tex.) July 18.—[Exclusive Dispatch.] The mercury recorded 99 to 101 deg. in the shade in Dallas and North Texas generally today. There were three prostrations at Fort Worth, one at Dallas, one at Denison and one at Waco. No fatalities were reported. Much outdoor work, particularly in the building trades, had to be suspended. There seems to be no indication of a break in the hot wave.

Chicago Gets Breezes.

CHICAGO, July 18.—[Exclusive Dispatch.] Cool lake breezes here today prevented heat prostrations.

Two Victims in Cincinnati.

CINCINNATI, July 18.—[Exclusive Dispatch.] Two persons were prostrated by heat today. The highest temperature today was 91 deg. One man died yesterday as the result of heat. A cool breeze from the south lowered the temperature tonight.

"Corn Weather" in Iowa.

DES MOINES, July 18.—[Exclusive Dispatch.] Iowa escaped the torridity of the East today, the mercury being the highest at 4 p.m., when it registered 87 deg. This was 2 deg. better than at noon. No prostrations have been reported from any point in the State. The sky was clear and the common observation was "great weather for corn."

ARIZONA.

DEATH OF TWO BY FOUL AIR.

MINERS LOSE LIVES WORKING IN SHAFTS.

O'Neill Rough Rider Monument Commission Well Pleased With Statue Just Erected in the Prescott Plaza and Compliments the Sculptor by Formal Resolution.

(SPECIAL CORRESPONDENCE OF THE TIMES.)

PRESCOTT (Ariz.) July 18.—Foul air in mines has been the cause of the death of two miners in this county in the past few days. Samuel C. Ross lost his life in the 300-foot shaft of the Gold Tooth mine, near the Verde River. In the course of his duty as foreman of the mine, he was lowered to the water level, where he thought to start a large pump that had been cleared of water by a smaller surface pump.

A miner who went down in the same bucket stopped off on the shaft timbers only a short distance above the water and experienced no ill effect from the air, but saw the foreman, unconscious, from the bucket and disappear in the water of the sump. He was forty-eight hours before the body could be pumped out and the body raised to the surface. Ross was 40 years old, a native of this county, and married.

In Walker district, William LaCasse, while doing development work on a claim owned by him, went back to the bottom of a fifty-foot shaft too soon after he had fired six blasts and was asphyxiated by the noxious gases.

STATUE PLEASES.

The O'Neill Rough Rider Monument Commission is well pleased with the statue just erected in the Prescott plaza and thus compliments the sculptor, by formal resolution: "Whereas, the daring and artistic creation reminds in every detail to the idea which it was the desire of the commission to see expressed, and is peerless in conception and without rival in execution; now, therefore, be it resolved, that the members of the commission tender Sculptor Borglum their sincere thanks for the work of genius and declare that it typifies in full measure the vigor, freedom, courage and action of the West."

The figure and face of the statue are those of O'Neill, the artist portraying a more generally-accepted type of the southwestern cowboy-soldier.

TERRITORIAL BRIEFS.

P. H. Trotter, a carpenter, 60 years old and a resident of this section since 1881, committed suicide in his room in Prescott, despondent over continued illness.

Several months ago the 7-year-old daughter of John Myers of Prescott was bitten by a hydrophobia skunk. She was hurried away to Chicago and there received the treatment of the Pasteur Institute, a treatment that proved effective in every case sent heretofore from Arizona. The child returned apparently well, but, a few days ago showed signs of rabies. She was brought from her home to the hospital where she died, though, seemingly, with little pain.

In the Southwest the burro is generally regarded as the gentlest of all animals. An exception was shown in Prescott in a stable yard, where the 4-year-old son of J. W. Hobbs was violently attacked by a burro, whose life was being fondled by the child. Only quick assistance saved the boy's life. It is believed that the animal was attacked by a bright, red suit worn by the child.

Ex-Treasurer J. P. Storm, convicted of embezzlement of county funds and sentenced to four years in the Territorial Penitentiary, is out on bail bond pending, pending appeal of his case to the Territorial Supreme Court.

J. Waterloo Dinsdale, a Los Angeles mining promoter, who lately left the Prescott Journal-Miner for which he had just filed a second suit against the paper, asking damages in the sum of $25,000. It appears that the editor had likened the methods of the doctor to those of the swindling firm of Watkins in Los Angeles.

Plans are being considered for the erection of a handsome new courthouse on the City Plaza, the old structure having been outgrown long ago. Reamer & Bailee and F. G. Brown of Los Angeles have submitted suggestions for the new building. Estimates of the cost vary widely from $75,000 to $200,000. The county has on hand $60,000 which can be applied to the construction account.

Frank P. Burnham of Los Angeles has drawn the plans for a handsome Masonic hall that is to be built by the lodges of the order within the city. The building will be four stories in height, with frontage, next the First National Bank Building, of 60 feet and depth of ninety-six feet. The upper floors, which will be used by the lodges, the space available has been leased already.

The Board of Supervisors of Coconino County has begun upon the erection of a new County Hospital building, on 200 acres of farming land lately purchased a short distance north of Flagstaff. The building will be of tufa stone, the main structure 25x60, with an addition 40 feet in size.

Over fifty of the business men of Williams have formed themselves into a social club, assessing themselves $20 dues at the start and $5 a month thereafter.

The weekly Copper Belt, published at Jerome, is the newest addition to the list of Northern Arizona newspapers. It is a neat sheet, owned and managed by P. E. Smith.

It has been estimated that 60,000 head of sheep have been shipped from around Prescott this season to Kansas City.

TO INCREASE ARTILLERY CORPS.

Twenty-five New Companies Will Be Organized and Placed at Coast Defense Forts.

(BY THE ASSOCIATED PRESS—P.M.)

WASHINGTON, July 18.—In accordance with an act of the last Congress, providing for an increase in the artillery corps, the Acting Secretary of War has directed the organization of twenty-five additional companies of Coast Artillery, each with an enlisted strength of 109 men, to be designated from the twenty-ninth to the one hundred and fiftieth company respectively, and the new companies will be organized at the following-named points: Two each at Fort Adams, R. I.; Fort Ney, Md.; Moultry, S. C.; Hancock, N. J., and the Presidio of San Francisco, and one each at Fort H. G. Wright, N. Y.; Fort Trumbull, Ct.; Fort Totten, N. Y.; Fort Michie, N. Y.; Fort Dupont, Del.; Fort Toft, N. J.; Fort Washington, Md.; Fort Howard, Md.; Fort Caswell, N. C.; Fort Baker, Cal.; Fort Casey, Wash.; Fort Worden, Wash.; Fort Revere, Mass.; Fort McKinley, Me.; Fort Williams, Me., and Fort Constitution, N. H.

Stations of the new organizations will be formed by transfers from old companies at the various posts, and the ranks up by fresh enlistments.

Th
Ei
Me
Cl
Men's $3.
Men's $4.
Men's $5.
Men's $6.
also finest
Peerless
Choice of stylish sui
detached
sizes. Cle

DISCRIMINATIO

San Francisco M
Expresses Desire
Have Sc

[BY THE ASSOCI
SAN FRANCIS
board of directors
Exchange of San
nounced that it
immigration law t
against the peopl
will permit them t
ferently from the
foreign country.

It is regarded as
contends, that the
joy the same privi
that are accorded
country in theirs.

The members co
that there be no
friendly trade retu
countries.

AYRES FINDI

NEW YORK, Ju
tiring board, des
whether Lieut.-Co
tally and physical
in the army serv
aminations today.
that the army of
pleted their physic
adjournment was
day.

Under the New
All Food Products
Sanatic
BURN
VAN
was fifty years ahead
always pure Vanilla
bears this label: "Gua
and Drugs Act, June
Number 01, which has
by the U. S. Dept. of
JOSEPH BURNET

SUNDAY TIMES NOW FIVE CENTS.

EAT VICTIMS

From First Page.)

eers drop in the wake
Policemen were num-
e victims, though none
sly stricken as George
Twenty-fifth District,
ed to St. Agnes Hos-

ncibles Armory, where
ation had been estab-
of women visiting the
convention, the facili-
estricted and 250 cases
nent in the drill hall.
the weary spectators
icks were the victims
grand stand as well.
were carried beneath
treated by physicians
r experienced women,
withstand the intense
ng atmosphere.
NS GIVE AID.
rn among the specta-
their services as
that the emergency
ger of being swamped
number of victims.
buted the needed re-
nt their aid to revive
ere simply faint and

. MELVIN,
uler California Elks
at at Philadelphia.

ave been hotter days
summer, today was a
the thermometer at
ade.
re most of the crowd
tand, the mercury
'90 mark, with the
behind. The sun's
d back from the
combined to make
ewing the parade a

nearest to the line
ysicians said they
so many heat cases
ne. From noon until
had passed the City
wagons and ambu-
constantly on the

e the trips to the
rson, German and
als, the State Fen-
the emergency sta-
e had to use physi-
the crowd open for
nd several of the
ere overcome by the
ertions.

Pittsburgh.

July 18.—[Exclusive
having established
of eleven deaths
tsburgh cooled off
e mercury dropping
6. Today's deaths
bered five. In ad-
score of prostra-
of the mills of the
close down on ac-
temperature.

in Nebraska.

.—[Exclusive Dis-
efature went from
ck this morning to
s afternoon. More
ain fell last night.
an forecast is for
Friday, but rain
The weather
ion today has been
maha. There have
s from heat here

ves St. Louis.

.—[Exclusive Dis-
n swept over St.
this afternoon, re-
ture from 90 de-
at 1 o'clock p.m.
ometer registered
that cool weather
section. Patrick
us from the heat
but his condition

Louisians.

July 18.—[Exclu-
asmodic showers
y prevented any
ons in the New
The thermometer
At 7 a.m., 79;
4; 2 p.m., 82. No
eat were reported

d in Texas.

uly 18.—[Exclusive
ury recorded 98 to
de in Dallas and
ily today. There
as at Fort Worth,
Denison and one
ies were reported.
particuuarly in
had to be sus-
s to be no indica-
he hot wave.

Breezes.

—[Exclusive Dis-
eezes here today
rations.

Cincinnati.

18.—[Exclusive
ons were pros-
The highest tem-
91 deg. One man
e result of heat.
he south lowered
ght.

in Iowa.

18.—[Exclusive
ped the torridity
e mercury being
, when it regis-
as 2 deg. hotter
prostrations have
ny point in the
ear and the com-
great weather

W FIVE CENTS.

ARIZONA.

DEATH OF TWO BY FOUL AIR.

MEN LOSE LIVES WORKING IN SHAFTS.

Rough Rider Monument Commission Well Pleased With Statue Just Erected in the Prescott Plaza and Compliments the Sculptor by Formal Resolution.

[SPECIAL CORRESPONDENCE OF THE TIMES.]

PRESCOTT (Ariz.) July 18.—Foul air in mines has been the cause of the death of two miners in this county in the past few days. Samuel C. Rees lost his life in the 300-foot shaft of the Gold Tooth mine, near the Verde River. In the course of his duty as foreman of the mine, he was lowered to the water level, where he went to start a large pump that had been cleared of water by a smaller portable pump.

The miner who went down in the same bucket stepped off on the shaft timbering only a short distance above the water and experienced no ill effect from the air, but saw the foreman unconscious, from the bucket and sink in the water of the sump. It was forty-eight hours before the body could be pumped out and then raised to the surface. Rees was a young man, a native of this county, and married.

In Turkey district, William LaCasse, while doing development work on a claim owned by him, went back to the bottom of a fifty-foot shaft too soon after he had fired six blasts and was overcome by the noxious gases.

STATUE PLEASES.

The Rough Rider Monument commission is well pleased with the statue just erected in the Prescott plaza and thus compliments the sculptor by formal resolution: "Whereas, the striking and artistic creation reflects in every detail to the idea which it was the desire of the committee to see expressed, and is peerless in conception and without rival in execution; now, therefore, be it resolved, that the members of the commission tender Sculptor Borglum their sincere thanks for the work of genius in bronze that it typifies in full measure the vigor, freedom, courage and action of the West."

The figure and face of the statue are those of O'Neill, the artist portraying the more generally-accepted type of the southwestern cowboy-soldier.

TERRITORIAL BRIEFS.

E. Foster, a carpenter, 60 years old, a resident of this section since 1864, committed suicide in his room in this city, despondent over continued ill health.

Several months ago the 7-year-old daughter of John Myers of Prescott was bitten by a hydrophobia skunk. She was buried away to Chicago and received the treatment of the Pasteur Institute, a treatment that is effective in every case sent direct from Arizona. The child appeared apparently well, but, a few days ago showed signs of rabies. She was brought from her home to the hospital where she died, though, seemingly, in little pain.

In the Southwest the burro is generally regarded as the gentlest of all animals, an exception was shown in Phoenix in a stable yard, where the 4-year-old son of J. W. Hobbs was recently attacked by a burro, whose fondness being fondled by the child. Quick assistance saved the boy's life. It is believed that the animal was excited by a bright, red suit worn by the child.

Treasurer J. P. Storm, convicted of embezzlement of county funds and sentenced to four years in the Territorial penitentiary, is out on bail bond pending appeal of his case to the Territorial Supreme Court.

Waterloo Dinsdale, a Los Angeles mining promoter, who lately left Prescott Journal-Miner for the just filed a second suit against the paper, asking damages in the sum of $25,000. It appears that Dinsdale had likened the methods of the paper to those of the swindling Walkins in Los Angeles.

Plans are being considered for the erection of a handsome new courthouse on the City Plaza, the old structure having been outgrown long ago. Architects Ballse and F. G. Brown of Los Angeles have submitted suggestions for the new building. Estimates of cost vary widely from $75,000 to $150,000. The county has on hand $60,000 which can be applied to the construction account.

Colonel F. P. Burnham of Los Angeles has drawn the plans for a handsome new hall, that is to be built by the Knights of the order within the city limits. The building will be four stories high, with frontage, next the First National Bank Building, of 50 feet and depth of ninety-six feet. The upper floors, which will be known as the Ridges, the space available has been leased already.

The Board of Supervisors of Coconino county has begun upon the erection of the County Hospital building, on 200 acres of farming land lately purchased at Fairbanks north of Flagstaff. The building will be of tufa stone, the structure 25x80, with an addition 15x40 set in rear.

Forty of the business men of Globe have formed themselves into a club, assessing themselves $20 each at the start and $5 a month thereafter.

The weekly Copper Belt, published at Clifton, is the newest addition to the list of Northern Arizona newspapers. It is a neat sheet, owned and edited by F. E. Smith.

It has been estimated that 60,000 head of cattle have been shipped from Prescott this season to Kansas City.

INCREASE ARTILLERY CORPS.

Twenty-Six New Companies Will Be Organized and Placed at Coast Defense Forts.

[BY THE ASSOCIATED PRESS—P.M.]

WASHINGTON, July 18.—In accordance with an act of the last Congress, providing for an increase in the artillery corps, the Acting Secretary of War has directed the organization of twenty-six additional companies of coast artillery, each with an enlisted strength of 100 men, to be designated from the twenty-ninth to the one hundred and fifty-fourth company respectively. The new companies will be organized at the following-named points: Fort Adams, R. I.; Fort McHenry, Md.; Moultry, S. C.; Hancock, N. J., and the Presidio of San Francisco, and one each at Fort H. G. Wright, N. Y.; Fort Trumbull, Ct.; Fort Slocum, N. Y.; Fort Michie, N. Y.; Fort Hamilton, N. Y.; Fort Tott, N. J.; Fort Du Pont, Del.; Fort Howard, Md.; Fort Washington, Md.; Fort Baker, Cal.; Fort Casey, Wash.; Fort Worden, Wash.; Fort Revere, Mass.; Fort Banks, Mass.; Fort Andrews, Mass.; Fort Williams, Me.; Fort Constitution, N. H.

The officers of the new organizations will be transfers from old companies at the various posts, and the enlisted strength provided for will be made up by fresh enlistments.

DISCRIMINATION DENOUNCED.

San Francisco Merchants' Exchange Expresses Desire That Japs Should Have Square Deal.

[BY THE ASSOCIATED PRESS—A.M.]

SAN FRANCISCO, July 18.—The board of directors of the Merchants' Exchange of San Francisco has announced that it does not favor any immigration law that will discriminate against the people of Japan or that will permit them to be treated any differently from the people of any other foreign country.

It is regarded as desirable, the board contends, that the Japanese people enjoy the same privileges in our country that are accorded the people of our country in theirs.

The members consider it important that there be no barriers to the most friendly trade returns between the two countries.

AYRES FINDINGS DELAYED.

NEW YORK, July 18.—When the retiring board, designated to report whether Lieut.-Col. G. Ayres is mentally and physically fitted to continue in the army service, resumed its examinations today, it was announced that the army officers had not completed their physical examination, and adjournment was taken until Saturday.

Under the New Pure Food Law

All Food Products must be pure and honestly labelled.

BURNETT'S VANILLA

was fifty years ahead of the Law. It was always pure Vanilla. Every bottle now bears this label: "*Guaranteed under the Food and Drugs Act June 30th, 1906. Serial Number 91*, which has been assigned to us by the U. S. Dept. of Agriculture.

JOSEPH BURNETT CO., BOSTON, MASS.

The Most Phenomenal Bargains Of the Entire Season

Store Open Saturdays Until 10 P. M.

Friday Morning, July 19

Marks the Commencement of Our

Look for the Yellow Tags; all Garments Marked in Plain Figures, Showing the Reductions From Regular Prices

Eighth Semi-Annual Clearance Sale

Kahn's Korrect Klothes

This is an event of signal importance to you. Never in the history of our business career have we been able to offer such high grade, seasonable merchandise at such remarkable reductions. It is true our previous sales have been notable for their rare price incentives, but this Clearance Sale is a marvel for timely values. Anticipating an early season we bought generously from the best lines of America's foremost makers; a large portion of our selections still remain in stock. We must dispose of them at once. It's not a question of profits or what they are worth, but Kahn's policy of selling goods in season, no matter what others do, will be strictly adhered to. These sharp concessions will give evidence of our determination to clear out all Summer goods.

$15 Outing Suits

The greatest bargain in outing suits shown in Los Angeles. Complete line of cool and stylish clothing, well tailored, latest styles and fabrics. Figured gray worsteds and tropical flannels, in all shades and stripes. Pants made with belt straps and cuff bottoms; our regular $15 suits, at..... **$8.75**

Stylish Summer Suits

Several hundred men's $18, $20 and $22 Suits in the new popular grays, single or double breasted styles, 2 or 3 piece suits hand tailored throughout, new straight front, form fitting back, in fancy worsteds and cassimeres. Also blue serges in single or double breasted styles; our regular $18 to $22 suits; clearance price **$13.75**

Men's Trousers

AT

Clearance Prices

Men's $3.00 outing pants, cuff bottoms.....$1.95
Men's $4.00 regular and outing pants.....$3.15
Men's $5.00 worsted and flannel pants.....$3.95
Men's $6.00 and $7.00 imported worsted pants; also finest outing pants; Peerless make..... **$4.95**

Men's Straws and Panama Hats One-Third Off

Choice of any of our boys' $1.25 and $1.50 Straw Hats	75c
$5.00 Panama Hats	$3.75
$7.50 Panama Hats	$5.00
$10.00 Panama Hats	$5.95
$1.50 Straw Hats	$1.00
$2.00 Straw Hats	$1.35
$3.00 Straw Hats	$2.00
$4.00 Straw Hats	$2.65

Men's Furnishings

35c Wash Ties	15c
50c Silk 4-in-hand Ties	25c
15c Black and Tan Socks	10c
25c and 35c fancy Hosiery	19c

Underwear

Silk Finish Balbriggan Underwear	45c
Cooper Ribbed Underwear	90c
Choice of about two hundred odd Undershirts, values from 50c to $1.00, at	25c

Men's $1.25 and $1.50 Shirts 95c

Choice of hundreds of dozens of men's new stylish summer shirts; light colors, attached or detached cuffs; also pleated white shirts; all sizes. Clearance price **95c**

457 South Broadway

Kahn's
457 SO. BROADWAY

Underwear Special

Men's $1.00 quality silk stripe underwear; form fitting sizes; 36 to 42 shirts, 32 to 38 drawers. Clearance price **55c**

457 South Broadway

Desmond's

Corner Third and Spring Streets

Men's Clothing 1/4 Off

Your choice of *anything* in the house at a *discount of twenty-five per cent.* Our stock is going like the wind because we are giving such generous price reductions.

GOLD MEDAL PORT AT $1.00 GAL.

Pure Old Wines

Suitable for the Swellest Functions---Wines that will Elicit the Praises of All

Claret, per gallon.....50c and up
Zinfandel, per gallon.....60c and up
Burgundy, per gallon....$1.00 and up
Reisling, per gallon.....65c and up
Sauterne, per gallon.....$1.00 and up
All Sweet Wines, per gallon 75c and up
Reisling, Burgundy and Sauterne, ... 35c a bottle and up

Edward Germain Wine Co.
635 South Main Street
PHONES--MAIN 919; EX. 919

We Ship Case Wines East and Prepay the Freight

Largest and Finest Stock of Furniture in the West

Pease Bros. Furniture Co.
448-458 SOUTH HILL ST.

WATCH FOR THE PUZZLE CONTEST IN SUNDAY TIMES.
1,675 money value prizes. Write for full particulars.
Western Piano Co.
Desk 3. 729-731-733 W. 7th St.

THE CITY IN BRIEF

NEWS AND BUSINESS.

Church to Entertain W.R.C.

The Vernon Avenue Congregational Church, Forty-fourth street and Central avenue, will entertain Bartlett-Logan W.R.C. in the church parlors this evening.

To Banquet Mr. Brewer.

The Los Angeles Stock Exchange will give William J. Brewer, president of the Goldfield Stock Exchange, an elaborate banquet Monday night at the California Club. Mr. Brewer and several business associates of Goldfield are in the city, partly on business and partly for pleasure.

Thieves Work Undisturbed.

In the absence of the family, the home of Mrs. M. Shuttlefield, No. 27 East Main street, was ransacked by burglars between noon and 2 o'clock yesterday afternoon. A pass key was used to open the front door. A gold watch and several small articles of silverware were carried off.

Pierce Good to Orphans.

Thirty orphans under 8 years of age from the Los Angeles Orphans' Home, Yale and Alpine streets, and ten from the True Love Home, were given an excursion over the Balloon Route and entertained at Playa del Rey by Manager C. M. Pierce. The day was spent in bathing and boating and the little tots enjoyed themselves to the utmost.

Don't Want War, Says Visitor.

According to A. C. Boughton of Shanghai, China, visiting in this city, the better class of Japanese do not want war with this country. Boughton says that in his travels in Japan he found the lower class was easily excited by jingo statements of agitators, but that its sentiment does not represent the empire. Boughton was entertained at lunch yesterday at the Union League. He is a guest at the Westminster during his brief stay here.

They Can't Get Out.

Despite strenuous efforts on the part of a number of Federal prisoners in the custody of the Sheriff, none of them has been able to secure bonds. Chief among the defendants is "Olly" Watkins. G. Maurice Bartlett and Ira P. Leighley, others concerned in his swindling California Fruit Growers' Association, are also in jail. "Capt." Howard C. Clover, arrested on a charge of impersonating a United States naval officer, still languishes in the County Jail.

Question of Title.

Because of a decision of the Supreme Court that title to certain railroad land in San Bernardino county is faulty, Benjamin Robinson will probably be declared to have no right to the ranch he has occupied for many years. Before the land was sold to Robinson by the Southern Pacific, Samuel Choate endeavored to file a homestead on the quarter section. Now that the title in question, heirs of Choate have filed a contest in the United States Land Office. If Robinson is found to lack title to the ranch, it is said the Southern Pacific will reimburse him for his loss.

Completing a Realty Trade.

F. Eichenhofer has sold to a local investor, through the agency of the Arthur W. Kinney Company, the property at No. 638 South Olive street, consisting of a lot having a frontage of 45 feet and a depth of 155 feet, to a twenty-foot alley, for the reported consideration of $81,000. There are nominal improvements on the property, which is on the east side of Olive street, between Sixth and Seventh streets. The same agents were interested in the recent sale of the Pickwick apartments on South Grand avenue, which were reported sold last week for $185,000. F. Eichenhofer was the purchaser in the Grand avenue deal, and the grantor Emily C. Hardaway.

Was Felony Compounded?

Having failed to pay back an alleged shortage in his accounts amounting to $320, C. A. Bartell, a collector for the Cudahy Packing Company, was arrested last night on the charge of embezzlement. T. H. White appeared before Judge Pierce and swore to the complaint. Bartell is in the County Jail, no bail having been fixed in his case. The shortage in Bartell's accounts was discovered about three months ago. He declared that he lost the money. He signed an agreement with the company to repay it at the rate of $25 per month, but failed to meet the requirements of the contract. The action of the company in compromising the matter renders successful prosecution very improbable.

Two Johnsons—One Trouble.

Frank Johnson, charged with forging the signature to a money order for $10, was given his preliminary examination before United States Commissioner Van Dyke yesterday. He was held for trial. According to the evidence presented by the postoffice inspectors, Johnson called at the general delivery window one morning and was given a letter addressed to a Frank Johnson. Opening it he found a money order for $10, drawn by A. R. Mecher of Brockton, Mass. Johnson got a postal clerk to identify him and secured the money that rightfully belonged to another Johnson. The government vigorously pushes all such cases, although the amount involved may be small.

BREVITIES.

J. W. Frey has moved his stock of mantels, grates, tiles and andirons to his warerooms, corner Los Angeles and Twelfth streets, where can be seen the largest assortment of black and brass fireplace trimmings to be found in the United States.

Ladies and Gentlemen.—Visit my Sample Shoe Store on the second floor of 414½ South Broadway. I sell $3.50 to $4 sample shoes for ladies for $2, and for gents for $2.50. I can fit all feet. Sample Shoe Man, Stark.

Chance of a lifetime just now to buy boys' wash suits, and all wearables for boys, at less than value. Visit our removal-expansion sale. Harris & Frank (Inc.,) 347-341 S. Spring street.

You're sure to have a comfortable time on your vacation, in Cummings's shoes. Every good kind. Fourth and Broadway.

Dr. D. R. Wilder, Dr. W. F. Huddel, dentists, 202½ S. Broadway.

Dewey Bros., photographic supplies, have moved to 510 S. Broadway.

Idyllwild now open. You should go.

Furs. D. Bonoff, furrier, 212 S. B'way.

Los Angeles Transfer Co., 751-3 S. Spring.

'Phones Main 49 or 249. Home Ex. 249. Will send messenger to your residence for checks and deliver baggage without extra charge.

Bresee Bros. Co., Undertakers.

854 South Figueroa. Private ambulance. Lady embalmer. Tel. M. 243. Home 23567.

Salt Lake Transfer Co., 217-19 East First street, will check baggage at your residence to any point. Both 'phones Ex. 751.

Buy Sample Shoes.

I sell ladies' $3.50 to $4.00 sample shoes for $2.00 a pair, all sizes and extreme styles. Harry Magil, The Sample Shoe Man, 8th floor Merchants' Trust Bldg., 207 S. Broadway.

Orr & Edwards Co., Funeral Directors. Have moved to their new building, N.E. corner Tenth and Flower. Both 'phones 63. Lady assistant. Private ambulance.

Dexter Samson Co., Undertakers, 1322 S. Flower. Home F4589. Sun[illegible] assistant. Private ambulance.

ESCAPE WORKHOUSE SENTENCE.

Several Business Men of Toledo Are Given Another Chance by Circuit Court.

[BY DIRECT WIRE TO THE TIMES.]

TOLEDO (O.) July 18.—[Exclusive Dispatch.] The workhouse sentences of the bridge agents and lumbermen and the fines of the brickmen were suspended by Judges Parker and Wildman of the Circuit Court.

The suspension prevents the execution of the sentences until further orders from the Circuit Court. The judges suspended the sentences because they believed from the showing made that the "trustees" be entitled to a full hearing and because they raise questions that were not considered in the ice cases.

Judge Wildman explained the suspension by saying that the imprisonment feature of the sentence presented a question that could not be disposed of summarily in support of this statement. He quoted several sections of the statutes which seemed to be in conflict.

VITAL RECORD

BIRTHS. DEATHS. MARRIAGES. DIVORCE.

Deaths.

SCHNEIDER. At Rosecrans, July 18, Paul G., beloved husband of Mary Schneider, a native of New York, aged 53 years. Remains at parlors of Cunningham & O'Connor. Funeral notice later.

BROWN. July 18, 1907, Mrs. Clara Price Brown, beloved mother of Mrs. F. R. Pittman, V. Price Brown, Mrs. Stanley Benedict, and Frank Brown. Funeral services St. Paul M. E. Church, South, corner 18th and Union ave., Saturday, July 20 at 2 p.m. Interment Rosedale. Friends invited.

KENDALL. At No. 253 Magnolia avenue, Long Beach, Wednesday, July 17, 1907, after a protracted illness, Rev. Sidney C. Kendall, aged 51 years. Funeral Friday, at 2 p.m. at First Congregational Church, Long Beach.

GROVER. In this city, July 17, Louisa Grover, aged 70 years, beloved mother of Dr. S. F. Grover. July 19, at 1:30 p.m. from the chapel of Pierce Bros. & Co., 810 S. Flower st.

AIKEN. In this city, July 17, Oscar Aiken, aged 42 years. Funeral from the chapel of Pierce Bros. & Co., 810 S. Flower st., July 19 at 10:30 a.m. Interment Odd Fellows Cemetery.

ALEXANDER. At 1648 Girard st., July 17, 1907, James H. Alexander, aged 67 years. Funeral from his late residence, Sunday, July 21st, at 2 o'clock. Friends invited.

Marriages.

ALLEN-BLATTERT. Charles C. Allen, aged 23, a native of California, and Rose K. Blattert, aged 19, a native of Pennsylvania, both residents of Los Angeles.

M'KNIGHT-JOHNSON. Walter M. McKnight, aged 25, a native of Michigan and a resident of Pomona, and Florence J. Johnson, aged 22 a native of Michigan and a resident of Luddington, Mich.

PARKER-STOVER. Samuel A. Parker, aged 28, a native of California, and Marguerite M. Stover, aged 28, a native of Ohio, both residents of Los Angeles.

MESCHETO-GULJINI. Vick Meschetto, aged 22, a native of Louisiana, and Viviana Guljini, aged 20, a native of California, both residents of Los Angeles.

PRICE-LYTLE. Howard Price, aged 21, a native of California and a resident of Bakersfield, and Loreen Lytle, aged 17, a native of California and a resident of Long Beach.

MARTINEZ-BANKS. Charles J. Martinez, aged 37, a native of Texas, and Armella Banks, aged 36, a native of Texas, both residents of Los Angeles.

CHELLAGREN-JOHNSON. Algot Chella, aged 25, a native of Sweden, and Coren Johnson, aged 30, a native of Sweden, both residents of Los Angeles.

BUTCHER-LOTHAN. Joseph C. Butcher, aged 43, a native of Illinois, and Emily L. Lothan, aged 37, a native of New York, both residents of San Francisco.

MOSLER-SCHULTE. Frank Mosler, aged 32, a native of Austria, and Klara Schulte, aged 28, a native of Germany, both residents of Pasadena.

LIST-JONES. Elmer E. List, aged 29, a native of Illinois and a resident of Claremont, and Ruth O. Jones, aged 20, a native of Illinois and a resident of Pomona.

HUBER-STORY. August Huber, aged 21, a native of California, and Stella Story, aged 19, a native of Missouri, both residents of Los Angeles.

KERR-STOLTZMAN. James P. Kerr, aged 46, a native of Canada, and Jennie A. Stoltzman, aged 44, a native of Wisconsin, both residents of Los Angeles.

POWERS-HULL. Walter F. Powers, aged 21, a native of Nebraska, and Fannie B. Hull, aged 20, a native of California, both residents of Pomona.

ELLIOTT-HOUTZ. Henry E. Elliott, aged 25, a native of Maryland, and Iona Houtz, aged 19, a native of Nebraska, both residents of Los Angeles.

JENKINS-DOLAN. Charles Jenkins, aged 46, a native of Illinois, and Margaret Dolan, aged 31, a native of Illinois, both residents of Los Angeles.

PALMER-WILLIAMS. Edward C. Palmer, aged 34, a native of Virginia, and Sarah A. Williams, aged 24, a native of Pennsylvania, both residents of Los Angeles.

LOCKWOOD-WILSON. Elbert S. Lockwood, aged 41, a native of Michigan and a resident of Los Angeles, and Reinette D. Wilson, aged 34, a native of California and a resident of Coronado.

ROEPKE-FOY. William J. Roepke, aged 22, a native of New York, and Margaret F. F. Foy, aged 21, a native of New York, both residents of Los Angeles.

LOCKWOOD-COOPER. Victor W. Lockwood, aged 25, a native of California, and Mary F. Cooper, aged 24, a native of Canada, both residents of Los Angeles.

Divorce.

SUITS. Joseph Jolly against Reulah Jolly; A. R. Miller against Minnie Miller; Lulu G. Dixon against Thomas C. Dixon; John W. McCann against Mary McCann; Emma Duke against Sidney Duke; Commodore P. Hicks against Mabel Hicks; Lena B. Lovely against C. H. Lovely.

Card of Thanks to A.O.U.W.

LOS ANGELES (Cal.) July 12, 1907.

W. Frank Fisher, Recorder L. A. Lodge, No. 55—My dear sir: I desire to express to you, at this time, my sincere thanks for the prompt payment of the beneficiary of $2000 due me on the death of my husband, and also for the kind care and attention shown him during his last hours and to me in my sad loss. Again thanking you for all you have done, and wishing increased success to your beloved order, I beg to remain,

Respectfully yours,
[Signed] MARY ADELIA GUTHRIE.

Peck & Chase Co., Undertakers. 433 S. Hill. Both phones 61. Lady attendant.

Robert L. Garrett & Co., Undertakers. Lady attendant. 1247 S. Flower. Ambulance.

If You Want to Go East C. Haydock. Agent Illinois Central R.R., 118 West Sixth.

Pierce Bros. & Co., Undertakers. 810 S. Flower. Tel. M. 1827. Lady attendant.

Connell, Unterkircher, Crawford Co., Funeral directors, No. 1051 South Grand avenue. Mrs. Connell in charge of women and children. 'Phones F4510, M5322.

Boswell & Noyes Drug Co. Reliable Prescription Druggists

Egg drinks were never so expertly mixed as at the big white Onyx fountain.

Pay Less For Your Drugs

We carry the most complete stock of drug sundries and drugs in the city—heavy buying and selling enables us to quote you lower prices than the ordinary store. You can always count on paying less here and getting the very highest quality. No matter what you want in drug goods, come here.

WE MAKE A SPECIALTY OF ACCURATE PRESCRIPTION FILLING.

Pierce's Prescription	75c
Peruna	85c
Swamp Root	85c
Pink Pills	40c
Calder's Dentine	20c
Canada Malt	15c

THIRD and BROADWAY

EYE EASE

No necessity to have weak eyes. For a reasonable price we will fit your eyes with specially ground glasses that will give them immediate relief. Better see our optician. Expert advice and eyes tested free.

Geneva Watch and Optical Co. 305 So. Broadway

ABSOLUTE RELIANCE

Can be placed in our line of wines, and other liquors. During the many years we have been established, our aim has always been to handle only the best brands and never make any claims that could not be substantiated. We value our reputation. If you are particular about the wine you buy, you will have no hesitancy about favoring us with your orders for Port Wines—$1 and up per gallon—They have the pure food label.

SO. CALIFORNIA WINE COMPANY
Phone Ex. 16; Main 332. 518 So. Main St.

"SIEGEL'S—WOMEN'S AND CHILDREN'S WEAR"
Myer Siegel & Co.
251-255 SOUTH BROADWAY
Store Closes Saturdays 12:30, Noon

The Annual Sale of
Children's Wear

Below we announce some of the exceptional offerings, yet the best values are those which lots are too small to advertise.

Misses' Linen Suits. Regulation models, two-piece and waist styles, white and colors, values up to $15.00. Sizes 8 to 18 yrs., Annual sale price..... **$7.85**

Girls' dresses of fine white lawn lingerie trimmed. Chambray, madras and French gingham in novel shades. Dutch, high neck, waist, Russian, Guimp and Suspender styles; values up to $5.50. Sizes 6 to 14 yrs., annual sale price..... **$2.85**

Kilt dresses in fine washable fabrics, either for girls or boys of 2 to 6 yrs., values up to $3.00. Annual sale price..... **$1.45**

Trimmed Hats, Misses' French lingerie hats; lace or embroidery, fine satin ribbon bows. Values up to $4.00. Annual Sale Price..... **$1.75**

Girls' Hats in straw or lingerie, prettily trimmed; values up to $2.50. Annual sale price..... **95c**

Infants' skull caps of lawn and batiste, some French, ruched and shirred and ribbon rosette, trimmed; values up to $1.25 Annual Sale price..... **60c**

"SIEGEL'S—WOMEN'S AND CHILDREN'S WEAR"

Writing Paper
Artists' Material
Sanborn Vail & Co. 357 SOUTH BROADWAY

L. A. BEER
$1.00 Dozen Quarts
Delivered to any part of city

APRICOT BRANDY
A Delightful Cordial
$1.00 a Full Quart
Main 2682. Home F4388
German-American Wine Co.
314 West Fifth

DO NOT BE TROUBLED WITH SCALP DISEASES
when a systematic course of our scientific treatments is sure to give immediate relief, and in a reasonable time will effect a permanent cure. Consultation free.
BENNETT TOILET PARLORS
N. E. Cor. 5th and Spring Sts.

33 Corner Lots
On Moneta Avenue
$700 Up
BURKE BROS., Owners
458 South Spring

Special Sale of Two-Piece Suits
Made to Your Order at
$18 and Up
This Week Only

You'd better let us sweat to keep you from sweating—better let us work good and hard making to your measure a Brauer-Krohn two-piece Summer Suit that won't make it necessary for you to work hard to keep you from sweating.

Such a Suit made from one of our paper-weight Soudan Serges or Westencote Worsteds would give Old Sol a mighty cool reception.

BRAUER & KROHN
Tailors to Men Who Know
128-130 S. Spring, N. W. 5th and Spring Sts. and 114½ S. Main St.
Phones Main 3116; Home 2695.

Let us fill your
Coal Bin
during the next
30 Days
You will be glad its done, and we assure you it will make you a handsome profit.
Clark Bros.
1249 S. Figueroa St.
Home 106 Main 7807

We have the best repair shop in town, and our facilities for painting are unsurpassed. Phone us to tell you what it will cost to put your vehicle in A No. 1 condition and let us call for your work.

Automobile work a specialty.

ADVANCE BUGGY CO.
FACTORY 2000 CENTRAL AVE.
SALESROOMS 280-6 SO. LOS ANGELES ST.

PURE AIR Is Curing Consumption!

In diseases of the Lungs, Heart and Kidneys, you need more oxygen than you are getting. Pure air without dangerous drafts, secured by sleeping in the cottage built for health.

WALKER PORTABLE COTTAGE
On exhibition, rear 420 W. 6th.

All Bon Vivants
TAKE NOTICE THAT
Levy's Cafe
Is the CHOICEST and BEST PLACE to eat in Los Angeles. Fine Music and Cars to all parts of the city and Pasadena.

WELLS Velvety ICE CREAM.
Order for your dinner.
Both Phones 379. 447 S. Spring.

Well we want you and you most emphatically want us. Whether you are sick or well, a pure, live water cannot help but be good for you.

ORANGE (County) MINERAL TABLE **Water**
5 gal. 40c. Main 7344—B-2356.

"Western" Engines
and
"Western" Mining Hoists
Use cheaper fuel and less of it than any other engine.
Manufactured by the Western Gas Engine Co., 906-932 North Main st., Los Angeles.

See that Flat Top $35.50 Derby Desk we are selling at $30.
R.D. Bronson Desk Company
542 SOUTH SPRING ST.

ALFRED BENJAMIN & CO.'S
HIGH GRADE CLOTHING
SOLD ONLY BY
JAMES SMITH & CO.
137-39 SOUTH SPRING ST.

THE DAYLIGHT STORE. PHONES MAIN OR HOME 132
Jacoby Bros.
321-325-325 South Broadway.
"SOMETHING NEW EVERY DAY"

RIBBON REMNANTS AT HALF. Thousands of yards of the prettiest ribbons, the accumulation of the past week's selling; plain colors and fancy effects; from 1½ to 5 yards in length. Friday, half price.

Two Prices For 5000 Waists—50c and $1.00
ON FRIDAY AND SATURDAY A. M.

The greatest values we ever gave in shirt waists. See our window display and come Friday or Saturday a.m. There are thousands after thousands to choose from. The sheerest, prettiest waists you have ever seen or will ever buy at the price.

$1.00, $1.25 and $1.50 shirt waists, Friday and Saturday a.m., choice, **50c**

$1.75, $1.95, $2.25 and $2.50 shirt waists Friday and Saturday a.m., choice, **$1.00**

$5 Trimmed Hats $1.50
A clean-up of about 150 stylish hats; regular selling prices to $5.00. Friday $1.50
25c summer flowers, the bunch today, 5c.

$1.50 TO $4.00 UNTRIMMED SHAPES 75c
Untrimmed shapes made of horse hair, Java, Milan, leghorn and chip straws; the best value this season. Friday 75c.

Friday All Day Bargains
FROM THE SECOND FLOOR.
19c for corset covers worth 35c.
48c for corset covers worth 75c.
48c for muslin drawers worth 85c.
50c for kimonos worth $1.00.
15c for sunbonnets worth 25c.
$1.95 for bathing suits worth $3.00.
25c for children's P.K. beach hats worth 50c.
39c for children's rompers and aprons worth 65c.
$1.19 for 2-piece house dresses worth $3.00.

Drug Department Specials

"4711" La Baronesse Cold Cream; just the thing for sunburn; regular 50c value for 35c.

Colgate's Delightful Toilet Waters; all odors; 85c size for 69c.

Java Rice Face Powder. Special 25c.

"Dentalactik," the tooth brush with the perforated back; regular 25c value. Special 19c.

Peet Bros. Glycerine Soap; 4c a cake or 3 for 10c.

Williams' Barber's Bar shaving soap. Special 5c a cake.

ODDS AND ENDS OF WOOL SUITINGS 19c
Values to $1.00.
Odds and ends of dark colored wool suitings and fancy wool etamines; general clean-up of all odds and ends of these goods; many have sold at $1.00 a yard. Friday 19c a yard.

You Can't Match These Good Offerings in Men's Goods

50c SILK FOUR-IN-HANDS 25c.
Special purchase of 100 dozen fine silk four-in-hands; made in full French and reversible styles; all pretty, rich, new patterns in the light or dark effects; worth double the sale price. Special 25c.

25c LINEN HANDKERCHIEFS 17c.
Pure linen handkerchiefs; nicely hemstitched; full size. Special 17c.

50c SUSPENDERS 35c.
Suspenders made of fine lisle webbing; genuine calf ends; includes the well-known President make. Choice 35c.

GOLF SHIRTS 95c.
Worth to $1.50.
Fine imported madras cloth; perfect fitting; neat, dressy patterns; pleated or plain bosom; many cut in coat style. Extra special 95c.

50c NAINSOOK UNDERGARMENTS 39c.
Short sleeves, knee length; tailor cut; cool and comfortable; sold elsewhere for 50c. Special 39c.

$2.00 TURKEY RED TABLE CLOTHS 98c.
At the linen department 2-yard square turkey red and green damask table cloths; fringed all around; fast colors; sold regularly for $2.00. Friday 98c each.

$1.25 AND $1.50 COTTON BLANKETS 75c.
10-4 and 11-4 plain and fancy cotton fleeced blankets; good weights; come in tans, grays and white; have been selling regularly for $1.25 and $1.50 a pair. Friday 75c a pair.

25c TO 50c COTTON WAISTINGS 7c.
Odds and ends of cotton waistings, ginghams and merino skirtings; medium and light colors; lines that have sold from 25c to 50c a yard. Friday 7c a yard.

35c MERCERIZED SATEENS 10c.
Entire range of fine mercerized sateens in black grounds with white figures; high class goods; regularly 35c a yard. Friday 10c a yard.

FRIDAY NOTION SPECIALS.
25c Omo shields, No. 3 for 15c.
20c Omo shields, No. 1 for 15c.
25c Kleinert's feather weight shields, 19c.
5c ironing wax, 1c.
10c bolt angora skirt braid 6½c.
15c bolt mercerized Nyad skirt braid, 10c.

WASH GOODS REMNANTS 8c A YARD.
Values to 20c.
Gingham, lawn, batiste and swiss in light spring shades; many dress lengths; includes values up to 20c a yard. Friday 8c a yard.

COTTON TORCHON LACES 5c.
Values to 12½c.
1000 yards of these pretty, durable wash laces and insertions in good widths; worth up to 12½c. Special 5c a yard.

NECK RUCHES 5c—WORTH 6c, 8c AND 10c.
Plenty of white as well as colors; good full ruches; worth to 10c. Special 5c each.

6c AND 8c VAL. LACES 3c.
German and English edges and insertions; many to match; neat, desirable patterns up to 1½ inches wide; sell regularly for 6c and 8c. Special 3c a yard.

Friday is remnant day—all lace and embroidery remnants at half marked price.

VILLE DE PARIS
317-325 So. Broadway — 314-322 So. Hill Street
A. FUSENOT CO.

White Duck Eton Suits **$1.35** BASEMENT

White Duck Eton Suits **$1.35** BASEMENT

Special Notice
$5000 worth of staple white wash goods on sale Monday at Sensational Prices. Read Sunday Papers for Details.

ANOTHER ROUSING SALE ON
Suits and Coats
Today and Saturday

Only a few days remain before stock taking. In order to rapidly reduce certain lines of suits, we have made remarkable low prices for today's selling, that should find new owners for every one of these suits before the day is over.

Silk Suits at $10.50
IN JUMPER AND SHIRT WAIST MODELS. $12.50, $14, $16, $18, $20 VALUES.
In fancy taffeta silks, embracing dots, stripes and smart checks. Every model reflects the latest ideas of fashion. If you have waited either from choice or necessity until now to buy a suit, you certainly are fortunate.

Eton Suits
WORTH UP TO $20 TODAY AT..... **$9.75**
We have grouped into one lot a line of $12.50, $15, $17.50 and $20 suits. They are shown in light colored mixtures, stripes and smart checks in tropical worsteds. Large variety of models.

Half Price Silk Coats
On
In black and colored taffetas, and natural pongee; made in 27 in. ¾ or ⅞ lengths. Fitted or semi-fitting.
$10.50 COATS..... $ 5.25
$15.00 COATS..... $ 7.50
$24.00 COATS..... $12.00
$30.00 COATS..... $15.00
Same reductions on better grades.

Editorial Section.
PART II—LOCAL SHEET: 12 PAGES.
XXVITH YEAR.

N. B. Blackstone DRY GOODS
318-320-322 S. BROADWAY
East Side Broadway Between Third and
Store Closes Saturdays at 12:30, Until Se

Silk Vests $
Another lot of those splendid silk vests c[illegible] ago and will be placed on sale today morning. If you didn't get a full supply at t[illegible] you had better take advantage of this event[illegible] able to duplicate them at this price.
Regular summer styles, low neck, sleev[illegible] with lace or hand crochet—$1.25.

Union Suits
Perfect fitting union suits made of the best s[illegible] yarns; low neck, no sleeves, knee length—[illegible] ing or lace trimmed and lace finished neck [illegible] Special value for today and Saturday mo[illegible]

White "Onyx" Stockin[illegible]
Women's "Onyx" Hose 25c
White Nov[illegible]
[illegible], sheer gauze stockings, [illegible] made of carefully selected cot[illegible] yarns, or lisle threads in [illegible] over lace or lace ankle ef[illegible], both "Onyx" goods, [illegible] before perfect in every par[illegible]ular. Extra values, 25c a [illegible].
Children's
Infants' and [illegible] hose in plain [illegible] plain or lace we[illegible]
Plain lisle th[illegible] striped cottons, [illegible]
Pure silk ones [illegible] at 50c a pair.
Lisles 3 Pr. for $1.00
[illegible] white lisle threads of the [illegible] grade, double heel, toe, [illegible] sole, 3 pairs for $1.00.

The Sohmer-Ceci[illegible] Pia[illegible]
The Piano th[illegible] Whole [illegible]

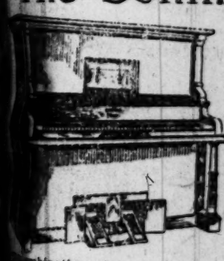

The Sohmer-Cecilian celebrated Sohmer made by Sohmer & [illegible] with the mechanism Action Cecilian Pia[illegible] inside the case.
[illegible]mbination of a very highest grade upright piano, [illegible] and satisfactory piano player, produces a wonderf[illegible] [illegible]apable of giving equal pleasure to the most highly [illegible]ed to the person who enjoys music but lacks the [illegible]y to produce it upon the piano.
The Sohmer-Cecilian can be played in the usual ma[illegible] just as any ordinary piano is played, or, withou[illegible] of any sort, it can be played by means of the mo[illegible] Piano Player which is built into it.
HEAR THE SOHMER-CECILIAN TODAY.
[illegible] our Cecilian recital this afternoon the Sohmer [illegible] used. A good opportunity to judge of its merits. [illegible] Piano Player, the Estey Pipe Organ and Miss [illegible] solos. Admission is free. Recital at 3 o'clock.

Geo. J. Birkel Com[illegible]
STEINWAY, CECILIAN and VICTOR DEA[illegible]
345-347 So. Spring St.

Geo. P. Taylor Tailo[illegible] Habe[illegible]
Cool underwear-athletic shirts [illegible] length drawers in summer fabr[illegible] Plain and fancy socks in lisles and[illegible]
No. 525 So. Broadway, New Taylor [illegible]
Men's Tailoring, Second Floor — Ladies' Tailor[illegible]

Men's Clothing Clothes and Yo[illegible]
DESMOND'S
Corner Third and Spring Streets

REMOVED Now a[illegible] S[illegible]
Pacific Music C[illegible]
422 SOUTH BROADWAY.....

...High Grade Cut Glas[illegible]
"HAWKES GLASS"
[illegible]e maker's name a sign of quality.
Carefully selected assortment [illegible]est and best patterns.

H. J. WHITLEY C[illegible]
345 S. BROADWA[illegible]

Editorial Section.
PART II—LOCAL SHEET: 12 PAGES.

Los Angeles Daily Times

California del Sur.
CITY AND COUNTRY.

XLVIth YEAR. FRIDAY MORNING, JULY 19, 1907. On All News Stands, Trains and Streets. 5 CENTS

. JULY 19, 1907.

NANTS AT HALF
yards of the pret-
the accumulation
eek's selling; plain
cy effects; from 1½
ength. Friday, half

ll Day
ins
OND FLOOR.
rth 35c.
rth 75c.
worth 85c.
1.00.
25c.
orth $3.00.
ach hats worth 50c.
and aprons worth
resses worth $3.00.

h These
ngs in

fitting; neat, dressy
any cut in coat style.
MENTS 39c.
cool and comfortable.

Y NOTION SUR-
PRISES.
shields, No. 3 for 15c
shields, No. 2 for
ert's feather weight
19c.
g wax, 1c.
angora skirt braid,
mercerized Nysilk
raid, 10c.

, 8c AND 10c.
d full ruches; worth
s 3c.
ons; many to match;
s wide; sell regularly
embroidery remnants

White
Duck
Eton Suits
$1.35
BASEMENT

ce—
day at Sensation-
LE ON
ats
lay
order to rapidly
sable low prices
for every one of

0.50
12.50, $14, $16,
smart checks.
If you have
to buy a suit.

Coats
, and natural
r ¾ lengths.
$ 5.25
$ 7.50
$12.00
$15.00
des.

N. B. Blackstone Co.
318-320-322 BROADWAY DRY GOODS PHONES EX. 259 M. 259
East Side Broadway Between Third and Fourth Sts.
Store Closes Saturdays at 12:30, Until September 15th

Silk Vests $1.25
Another lot of those splendid silk vests came a day or ago and will be placed on sale today and Saturday morning. If you didn't get a full supply at the former sale had better take advantage of this event—we'll not be able to duplicate them at this price.
Regular summer styles, low neck, sleeveless, finished lace or hand crochet—$1.25.

Union Suits 50c
Perfect fitting union suits made of the best selected cotton low neck, no sleeves, knee length—either tight fitting or lace trimmed and lace finished neck and arm holes. Special value for today and Saturday morning 50c.

White "Onyx" Stockings
Men's "Onyx" Hose 25c
Fine sheer gauze stockings, of carefully selected cotton yarns, or lisle threads in fine lace or lace ankle effects; both "Onyx" goods, absolutely perfect in every particular. Extra values, 25c a pair.
Or 3 Pr. for $1.00
Fine white lisle threads of the best gauze, double heel, toe, sole; 3 pairs for $1.00.

White Novelties 50c
Extra fine silk lisle threads in allover lace, lace ankles, and pretty embroidered effects; also plain thin gossamer lisles, 50c a pair.

Children's Socks
Infants' and children's half hose in plain colored cotton, plain or lace weaves, 25c.
Plain lisle threads or fancy striped cottons, 35c.
Pure silk ones in plain colors at 50c a pair.

The Sohmer-Cecilian Piano

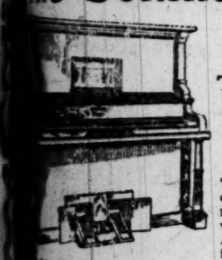

The Piano the Whole Family Can Play

The Sohmer-Cecilian Piano is the celebrated Sohmer Upright Piano made by Sohmer & Co., New York, with the mechanism of the Metal Action Cecilian Piano Player built inside the case.
The combination of a very highest grade upright piano, with the most perfect satisfactory piano player, produces a wonderful dual instrument capable of giving equal pleasure to the most highly educated musician as to the person who enjoys music but lacks the technical skill necessary to produce it upon the piano.
The Sohmer-Cecilian can be played in the usual manner with the fingers, but as any ordinary piano is played, or, without making any knowledge of any sort, it can be played by means of the mechanism of the Cecilian Piano Player which is built into it.
HEAR THE SOHMER-CECILIAN TODAY.
Hear the Cecilian recital this afternoon the Sohmer-Cecilian piano will be used. A good opportunity to judge of its merits. Also hear the Cecilian Piano Player, the Estey Pipe Organ and Miss Elsie Fuhrer in vocal numbers. Admission is free. Recital at 3 o'clock.

J. Birkel Company
STEINWAY, CECILIAN and VICTOR DEALERS
345-347 So. Spring St.

Geo. P. Taylor Tailor and Haberdasher
COOL underwear-athletic shirts and knee length drawers in summer fabrics.
Plain and fancy socks in lisles and silks.
No. 525 So. Broadway, New Taylor Building
Men's Tailoring, Second Floor Ladies' Tailoring, Third Floor

Men's Clothing Clothes for Men and Young Men
DESMOND'S
Corner Third and Spring Streets

REMOVED Now at our new Store
Pacific Music Co.
SOUTH BROADWAY.....

High Grade Cut Glass...
"HAWKES GLASS"
maker's name a sign of quality.
carefully selected assortment of the
and best patterns.
J. WHITLEY CO.
345 S. BROADWAY

TEN THOUSAND TO BE SERVED.

Covina's Hope for Great Feast Tomorrow.

Mammoth Coffee and Bean Pots, Ten Steers.

Advent of Trolley Cars to Be Celebrated.

Fair Covina, in the San Gabriel Valley, expects to pour coffee from a 250-gallon pot, holding 5000 cups, for 10,000 people tomorrow.

And she expects to do other things, including the serving of the greatest barbecued feast ever spread in the West, or anywhere else, her citizens declare.

The recent advent of the trolley is to be celebrated, and the good people of the "City Among Orange Groves" will be hosts—and foot the bills. They will dispense $1200 worth of edibles alone.

The barbecue will be a monster. A deep trench, forty-four feet long, has been dug, and fires are already blazing to heat the stones in it.

It resembles one of the ancient sacrificial pits destined for some great religious celebration. In it ten steers and a dozen sheep and porkers will be prepared for the appetites of the visitors. The steers have been fattened for the event, and are guaranteed to be wonderfully tender.

COFFEE AND BEANS.

The pit is near the picturesque park and school grounds, heavily shaded and presenting an ideal spot for a picnic. There a quarter of a mile of tables have been improvised. Close to the steaming meat reservoir stands a coffee pot of steel, the like of which was never seen before. It was constructed for the day by E. H. Fabrick. It will contain 250 gallons of coffee, and a large man looks like a pigmy beside this immense urn, fashioned for a race of giants. Not far away is a mammoth bean pot, patterned after the original now in a museum at Boston. This utensil is guaranteed to contain 300 gallons of genuine Boston baked beans, steaming and appetizing. Other toothsome viands will be prepared by the people of Covina. The sheep and fat porkers will furnish the "makings" for sandwiches. Wagon loads of bread will be provided.

Such delectables furnish but the piece de resistance, the background, as it were, for other edibles that will be served the guests of the day. Covina had long awaited the approach of those shining iron bands that connect the pretty little valley town with the metropolis of the West, and is very happy. It has been a great shipping point for fruit, but its growth has been retarded by poor transportation facilities. Now that Mr. Huntington has added another line to his fine system, it is believed by Covina people that their town will expand rapidly in extent and importance. These people have had time to get over their first transports of joy over the arrival of the fast coaches which glide over the smooth roadbed; and now they are desirous of extending their hospitality to the outside. They expect a throng.

A special invitation has been given to employés of local department stores, which close at noon, to take the pleasant trip. Pacific Electric officials promise every facility for handling the crowds. If necessary the regular service will be doubled from noon until 2 o'clock to accommodate those who wish to leave Los Angeles between those hours.

The afternoon programme shows a judicious mingling of art and sport. Ellen Beach Yaw, the "California Nightingale," who claims Covina as her home, has consented to give her glorious notes to add to the pleasure of the celebration. Mrs. Anna Yaw Thorpe will give a recital in the Woman's Clubhouse at 3:15 o'clock. There will be the regulation country sports. Sack races, running races, climbing a greased pole, catching a shaved pig and other events have been arranged. Prizes will be given the winners. Baseball between Lordsburg and Covina will furnish an attraction for lovers of that game. Music will be furnished during the day by the Y.M.C.A. Band of Los Angeles. In the evening there will be a ball in the Woman's Clubhouse. The whole day is crowded full of good things and everything is free to the visitors—excepting, of course, the transportation.

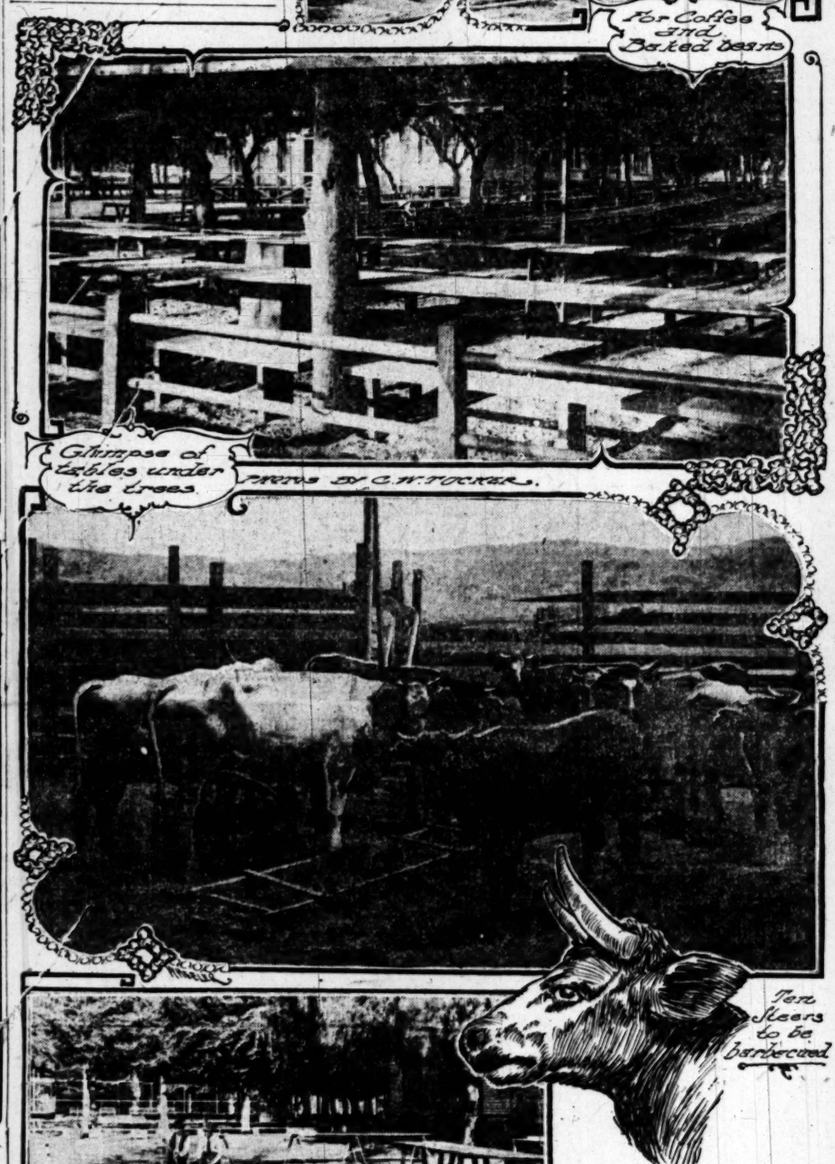

Covina barbecue scenes.

PRICE OF
Sunday Times Reduced to 5 Cents

PASTOR SUSPENDED PENDING A TRIAL.

Deep Interest in This City and Redlands Regarding Dr. Ferguson, Accused by One of Sisters of His Nebraska Flock.

LOS ANGELES and Redlands, and indeed all Southern California, are deeply interested in the case of Dr. Wilbert P. Ferguson, formerly a pastor here, and now accused of immorality by a woman member of his charge in Lincoln, Neb. Yesterday Ferguson was suspended from ministerial duties, pending a trial before the Nebraska Methodist Conference. He denies the charge and alleges blackmail. Ferguson is one of the well-known men in Methodism in the West. He was a leader in his denomination when in this city. He left this part of the country amid unpleasant disturbances clustering about an annulled engagement to marry a Los Angeles woman and a political rumpus in Redlands. His friends say: "Wait, and Dr. Ferguson will establish his innocence."

DR. WILBERT P. FERGUSON,
the suspended Methodist minister.

SAYS HE'LL FIGHT.

[BY DIRECT WIRE TO THE TIMES.]

LINCOLN (Neb.) July 18.—[Exclusive Dispatch.] By the unanimous finding of a jury composed of Methodist ministers, Dr. Wilbert P. Ferguson was today suspended from ministerial duties, and cited to appear before the Nebraska conference on September 25 for trial. He was charged with immorality. The jury decided this morning that he was guilty of "imprudence and unministerial conduct."

Mrs. Cross, a member of the First Methodist Church, of which Ferguson was pastor, at University Place, asserted that she had been criminally intimate with Ferguson on three occasions. She asserted that the infractions of the moral code had taken place in her home, in a hotel, and in the minister's study.

Ferguson, who is a widower, made his home at Mrs. Cross's boarding-house. The trial was the most sensational ever held in the State. While giving testimony Mrs. Cross fainted. She declared that a sermon by Ferguson on "Virtue" had so affected her that she confessed to her husband, and the pastor who converted her, in order to escape the unendurable torture of conscience. The preacher advised her to expose Ferguson.

Ferguson answered with a general denial and an allegation of blackmail. He stated today he will remain in Lincoln and prepare for the final battle that he will fight.

Several ministers at University Place regarded Ferguson as a formidable candidate for the presidency of Wesleyan University, the leading Methodist educational institution in the State.

THAT ENGAGEMENT.

FERGUSON'S CAREER HERE.

Dr. Ferguson was pastor of the Redlands Methodist Church until last September, when he accepted a call to the Methodist Church at University Place, Lincoln, Neb. Friction in the Redlands church caused him to resign from this conference, and at his own request, he was transferred to the Nebraska conference.

For a year, in 1903-1904, Dr. Ferguson was pastor of Boyle Heights Methodist Church, this city. While there his wife died. He became engaged to Mrs. Maude V. Lackey, a member of the Boyle Heights church, and one of the most active and esteemed workers there. This engagement was annulled without anybody giving a reason. The action caused adverse comment in the church, and the matter was brought to the attention of Presiding Elder Adkinson. Speaking of it last night, Dr. Adkinson said:

"Dr. Ferguson's record while pastor of Boyle Heights Church was good. He left the charge at his own request, and was transferred to Redlands. The only criticism that attached to him was his engagement to an estimable woman, a member of his flock, and his consequent breaking of the engagement."

Mrs. Lackey declared yesterday that her engagement to Dr. Ferguson has been broken. Suffering from the shock of the recent death of her father, Dr. Francis E. Corbin, the young woman is in danger of nervous collapse. She expressed herself as heartbroken over the turn affairs have taken.

The pastor was a devoted lover for some time before and after his engagement. He was seen often with Mrs. Lackey. The marriage was to have taken place last summer.

About a year ago the report gained credence that the engagement had been broken, and Ferguson took occasion to come to the city from Redlands, and strenuously deny the report. Mrs. Lackey kept silence. She shielded Ferguson in every way possible, and proved a real friend.

Some wondered why Ferguson took so much trouble to deny the report. Following the story circulated concerning the pastor and Mrs. Lackey, came trouble in the Redlands church.

Throughout a stormy time between the pastor and his official board in Redlands, members of the Methodist Church here took active interest in the affairs of Ferguson. His ability to fight back, and fight hard, was admired. He resigned from the charge after an apparent victory.

For the first time, Mrs. Lacey has broken silence. Bitter tears coursed down her cheeks yesterday as she told of the parting with the man she said once seemed to her the embodiment of all that is noble. "Our engagement has been broken off for some time," she said. Mrs. Lackey is a beautiful and accomplished woman. She is highly esteemed on Boyle Heights and in the members of the Methodist Church there. She ably assisted Dr. Ferguson during his pastorate.

Among his brother ministers here Dr. Ferguson is highly spoken of. He came to the Southern California conference well recommended, and sustained the recommendations. He is an orator, a popular pastor, and one of the strong men of Methodism. A special honor was conferred upon him while pastor of the San Diego Methodist Church. The University of Southern California was without a head, and the position was offered to Dr. Ferguson. He declined.

Dr. Ferguson is a graduate of Victoria University, Toronto. He pursued a post-graduate course at Syracuse University, and his divinity course at Drew Theological Seminary. The degree of doctor of divinity was conferred upon him by the Wesleyan University at Middletown, Ct. Dr. Ferguson occupied the chair of Latin in the Iowa Wesleyan University for three years, and was later elected to the presidency of the Centennary Collegiate Institute of Hackettstown, N. J. He was transferred from Newark Methodist Conference to the California Conference.

REDLAND'S VIEW.

TRUSTS FOR CLEARING.

[BY DIRECT WIRE TO THE TIMES.]

REDLANDS, July 18.—[Exclusive Dispatch.] "I greatly regret that the charges brought against Dr. Ferguson have been partially sustained, and I am not yet convinced that he is guilty. The matter will, of course, be taken up

(Continued on Twelfth Page.)

THE PUBLIC SERVICE.

SUMMARY OF THE DAY.

The City Board of Equalization heard its first franchise assessment reduction cases yesterday, and has several set for hearing today. All will be finally decided upon at one conference.

The precedent set by the Board of Equalization yesterday in cutting down assessments of semi-charitable institutions opens the way for a large flood of similar cases.

The Board of Public Works today will have a public hearing on the proposition to widen Fifteenth street through Pico Heights.

Fire Chief Lips was ordered yesterday by the Fire Commission to secure an injunction to restrain H. E. Beer from operating his blacksmith shop without a permit.

The Fire Commission yesterday granted an unusually large number of permits to install motor power in factories and other plants.

Mrs. Eunice Ball brought suit yesterday against the Los Angeles Railway Company for damages, alleging a multitude of injuries sustained in being jerked out of a moving automobile by hanging wires.

Motorman John Harris, indicted for manslaughter in connection with the Eagle Rock wreck, failed to appear for arraignment yesterday.

Forty men summoned for jury service to try a Chinese physician were dismissed in Justice Rose's Police Court yesterday afternoon after it had been proven that officers who secured the prospective jurors was prejudiced against the Chinese.

Mrs. Evelyn Ferguson, accused of having shot Charles Wilson, faced preliminary examination in the Police Court yesterday.

AT THE CITY HALL.

FRANCHISE WAR IN FULL SWAY.

CORPORATIONS ASK FOR DEEP CUTS IN ASSESSMENTS.

Gas Company's Attorney Attempts to Make City Assessor Prove Its Case, but Does Not Find Path as Easy as Before Supervisors—Many Reduction Applications.

Yesterday the City Council, as a board of equalization, had its first real tussle with the corporation lawyers asking for reductions on franchises. It is but a foretaste of what will be coming from this time forward until the final adjournment.

Most of the time was taken up with the hearing of the application of the Los Angeles Gas and Electric Company for a reduction not only on its franchise assessment, but material cuts in amounts all along the line. The total reduction asked by the company amounts to $2,225,241.

Attorney George Adams appeared for the gas company, and practically the same grounds were gone over as those presented at the time of the county board of equalization sessions, and reported heretofore in The Times.

The same tactics were employed to secure from City Assessor Mallard a statement as to his method of assessing franchises, as was used to secure from County Assessor Ward his methods. In fact, Attorney Adams proposed to put the City Assessor on trial the first thing, to show that his assessment was just, whereas members of the City Council insisted that it was up to the gas company to first make its own case, and show that the assessment was an unjust one.

This was brought out emphatically by Deputy City Attorney Emmett Wilson, who was appealed to by Councilmen Dromgold and Wren. Wilson said:

"They have no right to demand of the City Assessor particulars as to how he arrived at his conclusions. This assessment is a prima facie case, and if the gas company wants to show that this is unjust, then it must make out its own case. Then Mr. Mallard can bring his evidence, if he so desires. If they wish to, it is true that they can put the City Assessor on the stand as an expert witness to testify as to the value of their property; but they have no right to make him take the stand and testify as to the methods by which he arrived at his conclusions as to what this assessment should be."

The company's attorney then had County Assessor Ward placed on the stand as its witness to show what methods he employed, and then attempted to show that Mallard used the same methods as the total figures were practically the same.

The claim was made that the stocks of the company were assessed $1,000,000 too high, and that the conduits bore an assessment far above those placed on the competing companies.

The case was taken under advisement, when it will be decided at the final conference on all franchise cases.

The Los Angeles Brewing Company was represented by George Zobelein, president of the company, who asked that the assessment of $178,185 on franchise be wiped out. The Coulter Dry Goods Company asked that its assessment of $10,000 on franchise also be cancelled. These cases all were taken under advisement.

FIRE BOARD GETS BUSY.

MANY PERMITS ARE GRANTED.

An unusually large grist of permits were granted by the Fire Commission yesterday forenoon. These included permission to install an electric motor for operating ore-testing machinery to F. W. Braun for No. 409 East Third street; a permit for a steam boiler for the Hamburger Brick Company, at its yards in the northeast part of the city, and an electric motor for the planing mill of the Los Angeles Investment Company, at No. 4630 Arlington avenue.

The Lacy Manufacturing Company was given the right to install an electric motor at No. 1006 North Main street, for its pipe works, and F. W. Braun was given similar permission for a motor in his machine shops at No. 326 San Pedro street. Like permission for an electric motor was given the Dennison-Byrnes Manufacturing Company at No. 2612 South Main street. The Sunset Tent and Awning Company can also install an electric motor at No. 653 South Olive street.

Penter & Rogers wanted an electric motor for their ice cream factory at No. 4418 Central avenue, and they got this permission. A motor permit was given to O. H. Campbell for his tent and awning factory at No. 1252 West Twenty-fourth street; the Acme Door and Sash Company may install a gasoline engine at No. 426 North Avenue 19; and the Los Angeles Ostrich Farm gets permission to place a steam boiler at its place, No. 9009 Mission Road.

Daggett & Fletcher were allowed to operate a steam boiler for their oil well rig at No. 221 North Alvarado street. W. Van E. Thompson got a permit to place an electric motor in his machine and zinc foundry at No. 2615 San Pedro street.

The board granted J. W. Culver permission to operate a hay, grain and fuel yard at No. 4253 Moneta avenue; but it denied a similar permit to E. Gerimann for No. 802 Central avenue. It also denied the application of L. M. Meyer for a place of this character at No. 601 Rose street.

Nicholas Hammel Company, applicant for a permit to operate a feed and fuel yard at No. 1621 San Pedro street, had its case continued another week, although this case has been pending since the first part of June. Among the protestants against granting this permit appears the Board of Education, because of the proximity of the San Pedro-street school.

Sets a Precedent.

The City Board of Equalization yesterday set a precedent in the matter of reducing assessments on charitable or semi-charitable institutions; but just where the line is to be drawn is a question which is certain to bob up and make trouble for the board. The Salvation Army's young woman's boarding-house on East Fourth street was assessed at $16,000. An application was made to have this reduced to $100. Finally, as a compromise, the assessment was placed at $5000. The County Board of Equalization and County Assessor had an understanding that all strictly charitable institutions should be assessed at $1 on real estate and $1 on personal property; but there has been no such arrangement in the city government, and the adoption of yesterday's reduction on the Salvation Army property, which is but partly a charitable institution, if it can be classed as such at all, has opened the way for a large class of such applications.

Week's Fire Record.

The report of Fire Chief Lips for the week ending July 17 shows that there were thirty alarms, and that the loss amounted to only $550, which is considered a remarkable record.

Fire Department Changes.

On recommendation of Fire Chief Lips, the Fire Commission yesterday dropped from the rolls of the department Emergency Hoseman W. F. Thomas, because of his failure to report for duty at the expiration of his leave of absence. The commission appointed E. T. Rablor and Louis A. Frazee as emergency hosemen; Perlie E. Leach and Ray G. Hammell as lieutenants, and William H. Heaney as engineer. The application of William Nusser for reinstatement as a hoseman was denied. The resignation of George S. Watson as a hoseman was accepted.

Hearings Today.

Today two hearings of interest will take place before the Board of Public Works. They are both set for this afternoon at 2 o'clock. One of them is the petition to widen Fifteenth street on condition that Rosedale Cemetery Association deeds to the city a strip of land twenty-five feet in width and extending from Dewey avenue to Hobson street. The other is a petition of the Los Angeles & Redondo Railway Company praying for the vacation of a street lying between Vermont avenue, Figueroa street and the Agricultural Park, presumably a portion of Santa Barbara avenue, but which, it is alleged, has never been used as a public street.

A Half Month's Accidents.

The Pacific Electric and Los Angeles Inter-Urban electric railway companies have filed their accident reports for the first half of July. On this period there were twenty-nine accidents, in which nineteen people were injured, none of them fatally.

Will Enjoin Blacksmith.

When H. E. Beer decided to ignore the commands of the Fire Commission to close his blacksmith shop for a week and come before the commission with the proper petition for a permit, he ran up against trouble. It appears Beer has been operating his new shop at No. 122 South Chicago street in defiance of this order, and this situation was reported to the Fire Commission at its meeting yesterday. Fire Chief Lips was instructed to proceed to sue out an injunction restraining Beer from operating his shop until he obtains the required permit. Several residents in the block were at the commission meeting, yesterday, to make protest against the permit being granted; but Beer did not appear, and they went away satisfied with the action of the commission.

AT THE COURTHOUSE.

SUIT SEQUEL TO ROADHOUSE TRIP.

WILD NIGHT RIDE THAT ENDED IN DISASTER.

Woman Who Was Hurled from Auto When it Passed Under Sagging Wires Demands Heavy Damages from Los Angeles Railway Company.

Enumerating a score of injuries alleged to have been received when the auto car in which she was riding passed beneath a mass of sagging trolley wires at Ann and Main streets, February 9, Mrs. Eunice Ball yesterday brought suit against the Los Angeles Railway Company for damages in the sum of $13,075.75.

The name of Mrs. Ball's husband, J. S. Ball, also appears as plaintiff in the action, as required by the civil code, but the complaint states very clearly that the association is merely to conform to a legal requirement. It is stated that the wife and husband are "living separate and apart by reason of said husband's extreme cruelty and wilful neglect."

The complaint states, further, that since 1903 Mrs. Ball has been entirely dependent upon her own efforts and upon her relatives for support.

At an early hour of the morning of February 9, according to the complaint, servants of the defendant company removed its supporting wires from one side of Main street, for a block or more each side of Ann street, and looped them upon the other side of the street, for the purpose of allowing the removal of a building.

At 4 o'clock in the morning, it is charged, at the time the auto car reached the point where the wires had been changed, the mass of wires had sagged to within a few feet of the ground.

"The plaintiff was in the front seat of the double-seated automobile," runs the complaint, "beside the driver, a licensed and experienced chauffeur who was driving the automobile at a reasonable and moderate rate of speed."

Describing the accident the complaint says: "The locality was enveloped in complete darkness, and no warning lights had been placed by the defendant to show where the wires hung down over the intersection of Main and Ann streets.

"The plaintiff was jerked from the automobile and thrown a distance of thirty feet, against a curb.

Various surgical operations are described in the complaint, and statements of injuries. Mrs. Ball's nose was nearly severed, it is stated, and the bridge so crushed that part of the bone had to be removed. Her face was cut and gashed, a part of one eyelid torn off.

A second count deals with alleged loss of personal property, consisting of $70 in gold coin, a diamond earring and two combs, valued at $112.

Investigation by the police at the time of the accident developed the fact that the railway company had stationed a man in the street to warn drivers of passing vehicles that the wires were down. The automobile in which the party had been on a wild night ride to certain road-houses, was moving at such high speed that the warning shouted by this man was not heeded, the chauffeur, according to his own admission, mistaking his shouts for a command to reduce his speed.

HAS HARRIS FLED?

MOTORMAN NOT IN COURT.

John Harris, the motorman of the Eagle Rock car which was overturned, killing two people, was not present in the criminal department of the Superior Court yesterday morning, at the time set for arraignment on a charge of involuntay manslaughter.

Judge B. N. Smith, satisfied that the absence of the defendant was accidental, continued the arraignment till Saturday morning.

Harris was released on $1000 cash bail, supplied by fellow-employés, soon after the information had been filed against him and he was placed under arrest. He was held to answer to the charge by Justice Stephens.

HIS WILL SUSTAINED.

PIONEER WAS NOT INSANE.

Judge James Rives, in an opinion handed down yesterday in the contest of the will of Charles A. Robinson, holds that strange talk of earthquakes, tidal waves and municipal corruption does not indicate a degree of mental unsoundness which would justify the setting aside of a will.

The will of Charles Robinson, a California pioneer, who died a few months ago at the age of 81, devised $1500 to Teresa Martin of San Francisco, in consideration of her kindness to him. Most the the estate, valued at $12,000, was devised to the natural heirs of the old man.

Mrs. Lewis Harrington, a sister of the deceased, brought the contest, alleging unsoundness of mind brought on by excessive drinking.

Mrs. Harrington told of her brother's talk of municipal corruption and his often-expressed fear of a tidal wave or earthquake, and insisted that his ideas amounted to delusions.

In his opinions Judge Rives stated that scientific knowledge is not necessary to qualify one to make a will, and that in view of recent events it would be hard to say that the testator's talk of municipal corruption had been greatly exaggerated. The will was held to be good.

RELATIVES CLASH.

NOT PLEASED WITH GUARDIAN.

Several relatives of Horace Darling, declared incompetent by the court some months ago, appeared in the probate department of the Superior Court yesterday to make suggestions in regard to the disposition of Darling's property, amounting to about $600.

Each relative had a plan, and all became excited. No one was satisfied with the idea of whatever the guardian might be doing.

Judge Rives expressed his disapproval of litigation over the estates of persons not yet dead, and suggested that the relatives of Darling take steps to have him restored to competency if they disapproved of the guardian's actions.

The guardian was instructed to file a statement next Thursday.

FAVORS THE WIFE.

COURT MAKES HER GUARDIAN.

Two aspirants for the guardianship of the estate of Victor Delcour, recently committed to Patton, appeared in the probate department of the Superior Court yesterday. One was the Belgian Consul in Los Angeles, and the other was Mrs. Benita Delcour, wife of Victor Delcour.

There also appeared Mrs. Fannie Mousset, who resides in one of two houses which Delcour was supposed to own. She showed that she was possessed of a half-interest in the Los Angeles house, and stated that Delcour had spent much of his time there, and especially since his wife had left the other home, in Alhambra.

Judge Rives appointed Mrs. Delcour as guardian, and left her to find out what use she could make of the half-interest in the house occupied by Mrs. Mousset.

COURTHOUSE NOTES.

BREVITIES MISCELLANEOUS.

SMITH GUILTY. Joe Smith, accused of holding up Pedro Semental, using a big rock as a "persuader," June 18, was found guilty by a jury of attempted robbery. Smith had been frightened away before securing any money from Semental.

NEW CORPORATION. Chromatic Elevator Signal Company, capital stock $50,000, with $5 subscribed.

THE INFERIOR COURTS.

MANY CALLED, FEW ARE CHOSEN.

ALMOST IMPOSSIBLE TO GET A JURY TO TRY CHAN.

Forty Business Men Summoned, but Dismissed When It Is Learned That Officer Is Biased—Three Hundred and Forty Have Been Disqualified for Jury Service.

Forty business men summoned for jury duty to try Dr. G. S. Chan, accused of practicing medicine without a license, were dismissed by Justice Rose in Police Court yesterday afternoon, after it had been learned that Patrolman Shand, who had summoned the jury, was prejudiced against the Chinese.

This act, coming at a point in the trial where attorneys for both sides were keen in their spirit of contest, simply added fuel to the fire, and despite the fact that 340 men have been examined and disqualified for service so far, Attorneys Pearson and Bennett for the prosecution will resume the case Monday. At that time eighty business men will be called to court, and it is hoped the seven additional jurors necessary to try the case will be secured during the next week.

Dr. Chan is one of the managers of the Wong Medicine Company of South Main street. He is a university graduate, refined and clever, and one of the most respected Chinese in the city. Among the men of his own race he is known as a Beau Brummel, and many attempt, without success, to follow his style of dress. Chan has been lionized by Los Angeles society, and has been a visitor in many fashionable homes.

So that since he has been awaiting trial on a charge of practicing medicine without a license, the progress of the case has been closely watched by many of his friends, who attend court regularly. Often women will be there—well-dressed women—who occasionally speak to the little physician, or bow or smile at him in a friendly manner.

Justice Rose's court presents an appearance like that of the old days when Billy Nevin used to face trial regularly on charges of speeding his automobile.

Daily since the beginning of the trial groups of well-known business men have been seen about the Police Station just prior to the calling of court. Detectives have waited for something big to pop, and attorneys have stood hungirly by awaiting a fee. No, none of them had been fighting with his neighbor. Not one was guilty of a felony or misdemeanor.

They were simply there to be questioned regarding their qualifications to serve on the Chan jury. The new jurors are called to the box. They are questioned. Yes, they are on the tax list, are citizens of the country and residents of the State. Have they bias against the Chinese, or will they believe him on oath as soon as they would a white man?

The would-be juror never hesitates at the question. He comes back with an answer in the negative, and he is dismissed. Three hundred and forty men have gone out of the courtroom on that one question during the past two weeks.

Yesterday even Patrolman Shand, who had summoned the jurors, was forced to admit his prejudice against the Chinese after he had been called to the stand and put on oath.

And while the court fumes and stews and the attorneys wilt down their collars and the spectators stare, little Dr. Chan rubs one carefully-manicured hand, with its decorations of diamonds, over the other carefully-manicured hand, and smiles a happy little smile, and waits for the far-distant day when his trial will really begin.

Mrs. Ferguson on Trial.

Mrs. Evelyn Ferguson, accused of assault with a deadly weapon upon Charles Wilson, appeared before Justice Chambers in Police Court yesterday for preliminary examination. That Mrs. Ferguson rushed to the aid of her friend, Miss Grace Ryan, and indefending her from an attack, inflicted a dangerous wound upon Wilson, is the contention of the defense.

When Mrs. Ferguson appeared in court yesterday she showed little interest in the proceedings. She was neatly dressed and accompanied by her mother.

Miss Ryan was the first witness called to the stand. She told of the incidents of the Sunday afternoon, two months ago, when Wilson was shot. She explained to the court that she was not in a condition at the time of the shooting to remember much about how it happened.

"We had returned from the beach and were in my room," she testified. "Wilson attacked me and I fought him off. He struck me several times and I screamed for help. Then I saw the door open and Mrs. Ferguson rush in, accompanied by an officer. The officer dragged Wilson from me and dragged him out in the hall. I am subject to attacks of heart trouble, and Mrs. Ferguson knew that slight excitement might cause my death.

"While Wilson and the officer were wrestling in the hall the shot was fired, but I did not see who fired it."

Wilson was shot in the back, and it is alleged that Mrs. Ferguson did the shooting after drawing the officer's revolver from his hip pocket.

Yesterday Wilson started for court but became ill on the way and was compelled to return home. The preliminary examination was postponed for later hearing because of his absence.

Insanity Complaint Filed.

Fay Martin, who has seen service in the Philippines, was sent to the County Hospital yesterday to await trial on an insanity charge, after an embezzlement complaint in Police court had been dismissed. Martin was injured during the island fighting, a splinter of shell striking his skull. He has since been mentally unbalanced, and has caused the police considerable trouble. He will be tried in the Superior Court Saturday.

A Confection That is Perfection

Bishop's Rubidoux Chocolates

BISHOP & COMPANY

TEA

Four types for four tastes; you may as well try them all.

Your grocer returns your money if you don't like Schilling's Best; we pay him.

NATIONAL BANK TAXES.

Nothing Heretofore, but This Year Over Twenty Thousand Dollars for County Alone.

This is the first year that national banks in Los Angeles have had to pay taxes on their capital stock. The County Assessor this year rates the franchises of these institutions at such figures that the aggregate taxes to be paid by the nine national banks will come to $20,682.50. The figures follow: Farmers' and Merchants' National Bank, $13,093.04; First National, $5415.80; Merchants' National, $661.60; National Bank of California, $660.44; United States National, $262.60; Citizens' National, $219.50; Commercial National, $195.12; National Bank of Commerce, $174.40; American National, nothing. Total, $20,682.50.

These ratings depend upon the value of the stocks of the different banks as they are selling in the open local market. It will be noted that the American National Bank pays no franchise tax. The tangible assets deducted from the market value of the stock, although the capital is $1,000,000, counts for nothing. The Farmers' and Merchants' National, whose capital is 50 per cent. more than that of the American National, because of the very high price at which its stock sells in the market, pays over $13,000 of the total tax. The other eight pay an aggregate of a little more than $7500.

The City Assessor has assessed these national-bank franchises at exactly the same figures as the County Assessor. The stockholders will, therefore, pay for the first time a large sum of money into the city treasury.

HIS FOUR HUNDRED WINS.

From a meager capital of $400 to affluence is the story told by Gustave Mann, proprietor of the Majestic and the Majestic Annex hotels in San Francisco, who arrived in Los Angeles yesterday and registered at the Alexandria. Mann lost his all in the fire disaster. He rescued, at the peril of his life, $400 from his safe. With this small sum he purchased the lease of the Majestic Hotel three days after the earthquake. Mann says that frequently deeds for houses and lots were sold for less than $100, as ready money was the hardest thing to get in San Francisco. Three days after the disaster he was walking among the ruins of the city and noticed the hotel, which had been recently completed. He had his $400 in his pocket, and saw a sign on the big building, offering it at sale, and bought. Mann has amassed a fortune estimated at about $200,000, as his hotel was the first reopened after the disaster.

Job Printers and Publishers.

Linotype machine composition, any face or measure, is supplied by The Times Linotype School at reduced prices. For rates, telephone The Times, or apply at the school, corner Spring Fernando and College streets. Operation and care of machines taught in three months' course.

I LOCATE oil wherever it exists. No dry holes. O. H. Jones, No. 1507 Santee street.

Southern California Savings Bank

Oldest, largest surplus, and most depositors of any Savings Bank in Southern California.

4% INTEREST PAID ON TERM DEPOSITS

Union Trust Building

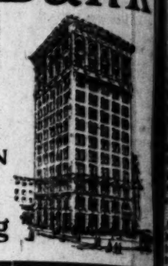

Chesterfield

—Suits Reduced—

Our Regular Clearance Sale

$20 Suits $14.50
$25 Suits $17.50
$30 Suits $19.50
$35 Suits $22.50
$40 Suits $26.50
$45 Suits $32.50
$50 Suits $34.50

Take a Look at Our Windows

Matheson & Berner

Broadway

Corner 3rd

Baldwin Refrigerators for Government Hospitals

...Twenty-Second Year...

The Baldwin Refrigerator Company has been notified that its proposal to furnish the U. S. public health and marine hospital service with refrigerators for the current fiscal year has been accepted, making the twenty-second consecutive year that this important branch of the government service has adopted the Baldwin dry air refrigerator for use in all its hospitals and quarantine stations. So highly were these refrigerators regarded by the surgeons and stewards as far back as 1884-1885, that one of them was included in the government exhibit at world's exposition, New Orleans, marked "Standard refrigerator for hospital use."—Burlington Free Press, August 18, 1905.

James W. Hellman, Agent, 161 N. Spring

Finest Display of OSTRICH PLUMES and Feathers in Los Angeles. Prices that are not duplicated. MARVEL MILLINERY 241-243 So. Broadway.

LADIES! $3.50, $4.00 and $5.00 values ing for $2 a pair at the MAGILL'S SAMPLE SHOE Permanently located 5th floor Chants' Trust Building, 207 S. way—Salesroom 503.

BAKER Sacrifice Sho

—Tans, patents, gun metals, whites, oxfords, high shoes.

—And the best of all is—they are Baker's regular lines—the very styles the people of fashion have been and are buying today — the very qualities by which the Baker stores are known.

—Shoes that represent the very best shoemaking talent in America.

—Shoes that are right in season—the styles and grades for immediate service.

White Canvas Shoes

A special lot of children's and misses' white canvas button shoes, made on Baker's fit-form last; have welt soles; all must go.

Sizes 5 to 8, regular price $1.50, for.... $1.15
Sizes 8½ to 11, reg. price $2.00, for.... $1.45
Sizes 11½ to 2, reg. price $2.50, for.... $1.85

Special

Broadway Store Only

A choice lot, about 200 pairs; our best fancy slippers, colored suedes, patents and vici kids included. Some elaborately beaded and trimmed, some pump effects, some plain. Values up to $7. Your choice.

$1.65

At 50c — Children's shoes, odd lines from regular stocks; many excellent values among them.

At 95c — Women's canvas oxfords in white, tan and gray; very smart models, $1.25 values.

At $1.95 — Women's white canvas oxfords and men's high shoes in popular leathers; regular $2.50 qualities.

At $2.65 — Women's Gibson ties, sailor ties, etc., patents and gun metals; also men's high shoes and oxfords; $3.50 values.

At $3.95 — Men's and women's high shoes and oxfords; regular $5 values; also Hanan's women's oxfords, all high-grade models, exclusive styles.

—The object of this sale is to revise our stocks—to clean out some complete lines we are not going to rebuy, and to make a genuine cleanup of all broken lines.

—Hundreds and hundreds of pairs are offered—both stores are engaged in the sacrifice.

—Hanan and Queen Quality shoes are excepted.

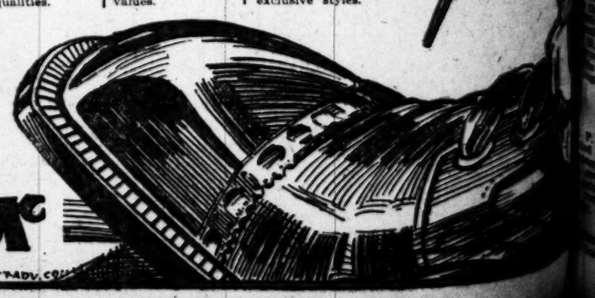

C. K. Baker

"THE TWO-STORE SHOE MAN"

238 South Spring St. 451 South Broadway

NEWITT ADV. CO.

CHINESE KILL IN TONG WAR.

Anaheim Merchant Murdered by Hatchet-Men.

Revolting Crime Committed by Highbinders.

Further Outbreaks Feared in Other Towns.

Mock Law Fat, an old merchant of Anaheim, was assassinated by Chinese highbinders Wednesday night. It was in act of vengeance to help square accounts in the tong war between members of the Bow Ong and Bing Goon tongs on the one hand, and the Hop tongs on the other.

That the men who committed the murder were sent from Los Angeles for that purpose is the belief of the police. The stations are carefully watched to prevent the importing or exporting of bad men.

The murder of the aged merchant at Anaheim was revolting. Mock Fat kept a small store, selling merchandise to Chinese vegetable peddlers of the neighborhood. He was an enthusiastic member of the Hop Sing tong and contributed regularly to its treasury. In that way he made many enemies among the members of the Bing Goon. The latter society has a strong following in Anaheim. Mock Fat spent the early part of Wednesday night in his store, looking over his accounts. Shortly before nidnight he locked up, preparatory to going to his cabin. His store is on the outskirts of Anaheim, in a lonely neighborhood. As he stepped from his door into the street, three highbinders darted from the shadow of the building. It was the method used by the hatchet men in the days of the old tong wars. Two shots were fired rapidly. Both struck the old merchant in the back, and he fell forward on his face. Stooping over his fallen victim, one of the highbinders struck him in the back with a knife several time, and left the knife there as a souvenir. Another of the murderers slashed and hacked the dying man's head into pulp with a hatchet. Fat's corpse was found in the road several hours later.

Up to the present time the killing and wounding has been one-sided, all in favor of the Bing Goon tong. When the fight began several years ago the Hop Sings took the initiative and fired upon Chan Hai, a merchant belonging to the Bing Goon. He was missed, and the tong war was settled by arbitration. Sui Fow and Ham Gay, said to be the would-be assassins, were given up by the Hop Sing tong.

The war broke out a second time when Chan Mon, treasurer of the Hop Sings, was shot down by members of the Bing Goons. Leung Him is under arrest, accused of having done the shooting. Chan Mon is severely wounded, but will probably recover. Two bullets pierced both his groins. One bullet went through his left shoulder, and another cut the flesh under his right arm.

The murder of Mock Fat, another Hop Sing, has created intense excitement among the members of that organization, and an outbreak is feared. It is the aside among the tongs to settle accounts during a tong war. This may be chosen, whether in pursuit of the tong war or not. In the case of the murder of Mock Fat Anaheim it is believed the Chinese have complained to the Bing Goon that Fat, a Hop Sing man, was minding their business, and ought to be out of the way. The same thing is said to occur at any of the outlying towns.

Threats were made against the life of Little Him, a Hop Sing man, yesterday. Charlie Him is fearless, and laughs at the warning, but took precautions against sudden attack. Other members of his tong are living in downtown lodging-houses. A number of the highbinders are cared for in the lodging-houses in order to prevent being found by the police, the theory.

Choy and Lin Poon of Visalia went back to that town last night. Both of the Chinatown squad found them carrying revolvers. Tai Choy is a negro and half Chinese, and an ex-convict.

Choy has a record in San Quentin for attempted murder during a tong war in San Francisco several years ago.

FAR FROM SETTLEMENT.

Shall Cars Be Allotted by the Railroads for Shipment of Citrus Fruits?

The hearing before Frank G. Finlayson, special commissioner for the Interstate Commerce Commission, adduced testimony was introduced yesterday bearing on the car-shortage complaint. The petitioner, the Southern Fruit Growers' Exchange, charges that the Southern Pacific Company shows discrimination in its method of allotting refrigerator cars according to fruit in packing-houses. This method is explained by witnesses for the California Fruit Union, the intervenor. Several witnesses testified yesterday that the Southern Pacific allots cars by the only method, and that the Santa Fé, which distributes cars according to need, is in the wrong.

Among the witnesses called were L. Westmott and Mr. Heisey of Redlands, representative of Highland, and a representative of the Ely-Gillmore Company. All testified that oranges could be shipped according to the number of boxes in the packing-houses for the most point as to the method of car distribution seems to let the Interstate Commerce Commission settle the difficulty before the citrus fruit season.

The hearing was continued until next morning.

AUTOS TO CARRY LETTERS.

Soon in the East, Postmaster M. Hite has a number of postmasters in the cities and conferred with local officials regarding improvements in the postal service. He favors the auto-mail service in use, but found it is not considered the plan which he has in mind for this city. His scheme is to collect the mail and rush it to the main postoffice. He believes such a service will eventually be necessary, as the present mail carts, Flint says, are now ten rural routes in operation. While in Washington he secured permission to establish Route 1, within the city limits and beyond. He also secured approval of the plan of establishing an office for the mail near Arcade Station.

PERSONAL.

P. Conley of this city, recently recovered of a fire insurance policy of Walla Walla, Wash., left yesterday for Houston, Tex. On his return, about three weeks, he will go to Walla Walla with his family.

Improvements in the City Improvements in properties.

ROMPE... LIK...

CLUB WOME... DAY A...

Crescent Bay entertains Party from Los An... Novel and De... eral Towns Del Rey.

Three hundred Angeles and vi... tertained yeste... and other points... Woman's Club... successful outin... The entertain... progressive nat... the trip over th... stop at Hollyw... received by ... Hollywood Wo... cher and other ... de Longpré.

The next sto... Park. Ocean ... badges of huge ... of the incoming ... Band heralded ... cursionists with... headed the pro... where they gave ... selections from ... "On to Venice" ... the cars were a ... passengers were ... Here another de... club met the ... Venice badges.

Hawaiian music ... and immediately ... Quartette was s... of interested list... played on guitar ... instrument, the ... wearing the leis ... their necks. A ri... miniature railroa... and grandmother ... on the small car... abandon of child...

Playa del Rey ... point. The ... served for the c... bles had been sp... essary parpharna... at the ... Woman's C... many home-made ... coffee offered to ... tents of the lunc...

There was a gr... and chatter, with ... in the great pa... smiling women's ... many tables, and ... joyful meal the ... an undertone of ... cians singing ma... songs, and many ... ing in the chorus...

Mrs. Egelhoff-Ri... the Crescent Bay ... general master of ... duced Mrs. Force ... as toastmistress. ... nounced herself ... "subterfuge," but ... to every occasio... toasts had been ar... of an old-fashio... and were extreme... tertaining. To M... fell the salutato... which was an o... and would pass m... stump speech of an... She said she supp... the "sweet girl gra... was neither a gir... When she had bee... at sweet 16, a m... had told her he h... make, with love f... herself for the ob... she interrupted h... that was to say "y... excuse, but she re... tory to mean gree... cordial greetings to...

Mrs. Ben Hunter, ... ica Woman's Club, ... tory. It was announ... er's maiden speech. ... a certain little girl ... use in learning hist... always making new... promised the club w... more of a history of... Club if they would ... year.

Miss Laura Smith ... Morning Club of ... sponded to the "Clu... Angeles," in a grac... the club woman as ... as a club member ...

Mrs. Hite Wickiser ... with dialect reading...

Mrs. R. J. Waters ... acting president of ... District C.F.W.C., u... white ribbon from ... read a schoolgirl's ... Fish Expect to be ... erally spiced with l...

The class prophec... Mrs. L. V. Chaplin.

Mrs. Will Anderson ... ing words, the valed... casion.

Playa del Rey, wit... bath-house and ot... was thrown open to ... and they returned la... Los Angeles, Long ... and their many re... charmed with this ... outing.

FATAL STEP BE...

Construction Foreman ... Electric Hurled Fo... Instantly K...

W. D. Halliday, a c... man for the Pacific ... Company, stepped out ... a Newport Beach car ... tion yesterday after... rectly in the path of ... the opposite direction.

CHINESE KILL IN TONG WAR.

Chinatown Merchant Murdered by Hatchet-Men.

Revolting Crime Committed by Highbinders.

Further Outbreaks Feared in Other Towns.

Bok Law Fat, an old merchant of Chinatown, was assassinated by Chinese highbinders Wednesday night. It was an act of vengeance to help square accounts in the tong war between members of the Bow Ong and Bing Goon societies on the one hand, and the Hop Sings on the other.

The two men who committed the murder were sent from Los Angeles for that purpose is the belief of the police. The stations are carefully guarded to prevent the importing or exporting of bad men.

The murder of the aged merchant at Anaheim was revolting. Mock Fat conducted a small store, selling merchandise to the Chinese vegetable peddlers of the neighborhood. He was an enthusiastic member of the Hop Sing tong and contributed regularly to its treasury. In this way he made many enemies among the members of the Bing Goon. The latter society has a strong following in Anaheim. Mock Fat spent the greater part of Wednesday night in his store looking over his accounts. Shortly after midnight he locked up, preparatory to going to his cabin. His store is on the outskirts of Anaheim, in a Chinese neighborhood. As he stepped out of his door into the street, three men darted from the shadow of the building. It was the method used by highbinder men in the days of the old tong wars. Two shots were fired rapidly. Both struck the old merchant in the back, and he fell forward on his face. Stooping over his fallen victim, one of the highbinders struck him in the back with a knife several time, and left the knife there as a souvenir.

Either of the murderers slashed and hacked the dying man's head into pulp after he had fallen. Fat's corpse was found several hours later.

Up to the present time the killing and counter killing has been one-sided, and entirely in favor of the Bing Goon tong. When the fight began several years ago the Hop Sings took the initiative and fired upon Chan Hai, a Chinese belonging to the Bing Goon. Chan Hai died, and the tong war was settled by arbitration. Sui Fow and Hop Gay, said to be the would-be assassins, were given up by the Hop Sings.

The war broke out a second time when Chan Mon, treasurer of the Hop Sings, was shot down by members of the Bing Goons. Leung Him is under arrest, accused of having done the shooting. Chan Mon is severely wounded, but will probably recover. Two bullets pierced both his groins. One bullet went through his left shoulder and another cut the flesh under the left arm.

The murder of Mock Fat, another Chinese, has created intense excitement among the members of that organization and an outbreak is feared. Considerable among the tongs to settle accounts during a tong war. It may be chosen, whether incidental to the tong war or not. In connection with the murder of Mock Fat it is believed the Chinese merchants complained to the Bing Goons that Mock Fat, a Hop Sing man, was attending to their business, and ought to be put out of the way. The same thing is liable to occur at any of the outlying towns.

Threats were made against the life of Leung Him, a Hop Sing man, yesterday. Charlie Him is fearless, and laughed at the warning, but took precautions against sudden attack. Other members of his tong are living in downtown lodging-houses. A number of highbinders are cared for in the lodging-houses in order to prevent being found by the police, the latter say.

Tai Choy and Lin Poon of Visalia are back to that town last night. Members of the Chinatown squad found them carrying revolvers. Tai Choy is a Chinese and half Chinese, and an actor.

There is a record in San Quentin for a Chinese murder during a tong war in San Francisco several years ago.

LOS ANGELES BOY A VICTIM.

Ben Criger, One of the Dead on the U.S.S. Georgia Was from This City.

One of the victims of the fatal explosion which took place in the after turret of the battleship Georgia off Provincetown, Mass., Monday, was Benjamin Criger, a Los Angeles boy. Criger was one of the crew of the eight-inch gun battery in the after superinposed turret. He was horribly burned by the flash of the burning powder, and was carried to the sickbay in a dying condition. He survived his injuries for several hours, however, in spite of the horrible agony which he suffered.

The lad was entered upon the records of the navy as George Miller, having enlisted under that name at the Brooklyn Navy Yard last February. Before he became unconscious he confided to the ship's surgeon who attended him that his real name was Criger.

The Criger family formerly resided in Los Angeles, but, after the elder Criger's second marriage, moved to Brooklyn. That the lad changed his name on enlisting is supposed to have been due to a desire to keep his whereabouts secret. The naval officials have been making a determined effort to find the boy's family, but without avail. The elder Criger is supposed to have returned to this city.

Benjamin Criger's remains will be laid to rest in the Naval Cemetery at Chelsea, Mass. In accordance with the naval regulations he will be buried with the same honors accorded to one who has fallen in action.

ROMPED JUST LIKE CHILDREN.

CLUB WOMEN GIVEN GLORIOUS DAY AT THE BEACH.

Crescent Bay Woman's Club Entertains Three Hundred Visitors from Los Angeles and Environs in Novel and Delightful Manner—Several Towns Visited En Route to Del Rey.

Three hundred club women of Los Angeles and vicinity were royally entertained yesterday at Playa del Rey, and other points, by the Crescent Bay Woman's Club, with a unique and successful outing.

The entertainment offered was of a progressive nature. The visitors made the trip over the Balloon route, with a stop at Hollywood, where they were received by representatives of the Hollywood Woman's Club, Mrs. Parcher and other members, and by Paul de Longpré.

The next stop was made at Ocean Park. Ocean Park ladies pinned badges of huge fish scales on each one of the incoming host. The Ocean Park Band heralded the arrival of the excursionists with stirring music and headed the procession to the pavilion, where they gave artistic rendition of selections from the "Bohemian Girl." "On to Venice," was the cry, and the cars were again boarded, and the passengers were whirled to Venice. Here another delegation of the hostess club met the women, with typical Venice badges. Stepping off the cars, Hawaiian music saluted their ears, and immediately the Venice Hawaiian Quartette was surrounded by a group of interested listeners. The music was played on guitars, and the Hawaiian instrument, the ukulele, the musicians wearing the leis or royal orange about their necks. A rival attraction was the miniature railroad of Venice; mothers and grandmothers alike spun around on the small cars with the delight and abandon of children.

Playa del Rey was the objective point. The upper pavilion was reserved for the club women. Here tables had been spread with all the necessary parpharnalia, and the Crescent Bay Woman's Club had even added many home-made dainties to the hot coffee offered to supplement the contents of the luncheon baskets.

There was a great hum of laughter and chatter, with the clink of dishes in the great pavilion. Hundreds of smiling women's faces surrounded the many tables, and during the whole joyful meal the Hawaiian music was an undertone of harmony, the musicians singing many of the native songs, and many of the visitors joining in the chorus of "Aloha."

Mrs. Egelhoff-Rundel, president of the Crescent Bay Woman's Club and general master of ceremonies, introduced Mrs. Force Parker of her club as toastmistress. Mrs. Parker announced herself as a Crescent Bay "subterfuge," but the subterfuge rose to every occasion presented. The toasts had been arranged in the order of an old-fashioned commencement, and were extremely amusing and entertaining. To Mrs. Egelhoff-Rundel fell the salutatory of the occasion, which was an original composition, and would pass muster any day as a stump speech of an up-to-date variety. She said she supposed she was called the "sweet girl graduate" because she was neither a girl nor a graduate. When she had been about to graduate at sweet 16, a member of her class had told her he had a declaration to make, with love for the subject and herself for the object, and she said she interrupted him only once, and that was to say "yes." That was her excuse, but she really took a salutatory to mean greeting, and extended cordial greetings to the guests.

Mrs. Ben Hunter, of the Santa Monica Woman's Club, gave the class history. It was announced as Mrs. Hunter's maiden speech. She thought with a certain little girl that there was no use in learning history, as they were always making new history, and she promised the club women to give them more of a history of the Santa Monica Club if they would return in another year.

Miss Laura Smith, of the Friday Morning Club of Los Angeles, responded to the "Club Woman of Los Angeles," in a graceful talk viewing the club woman as an outsider, and as a club member herself.

Mrs. Hite Wickizer made a great hit with dialect readings.

Mrs. R. J. Waters of Los Angeles, acting president of the Los Angeles District C.F.W.C., unwound yards of white ribbon from a tiny roll, and read a schoolgirl's essay, "All Little Fish Expect to be Whales," was liberally spiced with latter-day wisdom.

The class prophecy was given by Mrs. L. V. Chapin.

Mrs. Will Anderson spoke the parting words, the valedictory of the occasion.

Playa del Rey, with its boats and bath-house and other amusements was thrown open to the club women, and they returned late in the day to Los Angeles, Long Beach, Monrovia, and their many respective homes, charmed with this first club-woman's outing.

FATAL STEP BEFORE CAR.

Construction Foreman of the Pacific Electric Hurled Forty Feet and Instantly Killed.

W. D. Halliday, a construction foreman for the Pacific Electric Railway Company, stepped out of the way of a Newport Beach car at Graham station yesterday afternoon, and directly in the path of a car going in the opposite direction. He was thrown forty feet through the air, and death was instantaneous.

Halliday was inspecting the track about two hundred feet away from his crew. He heard a car approaching from the west and stepped from the track to a position behind a trolley pole, between the tracks. The noise of the approaching east-bound car off-set the whirr of the wheels of that from the opposite direction. Halliday stepped from behind the pole and directly in the path of the car.

The foreman was 45 years of age, and one of the most skilled workmen of the company. He lived at No. 546 Mission road, and leaves a widow.

NEVADA EDITORS COMING.

H. A. McCraney, editor of the Manhattan Times and president of the Nevada Editorial Association, is in this city making preliminary arrangements for a fall excursion of Nevada newspaper men to Los Angeles. He said yesterday that the purpose of the trip is to inform newspaper men in the mining districts of the resources of Southern California. He said he believes such a trip will be of great advantage to the men themselves, and will aid in cementing the trade relations between Los Angeles and the rich mining towns. "I am sure the visit of the Chamber of Commerce party to our section proved valuable in many ways," said McCraney. "I think the Nevada editors will prof by a trip to the Pacific Coast. The excursion is planned for September."

THROWN BY DOCTOR'S AUTO.

Frank Elliott, driver for the New York Transfer Company was thrown from his wagon and painfully injured yesterday afternoon, when an automobile driven by Dr. Thomas E. Taggart collided with the lighter vehicle on the Broadway gill. Dr. Taggart was accompanied by a woman. His four-cylinder car was coming down the Broadway hill just south of the Courthouse. Elliott was going slowly in an opposite direction. A peddler driving his wagon across the street caused the physician to turn his car sharply, and hit Elliott's wagon.

Elliott refused Dr. Taggart's offer to take him home in his automobile, and sent for his friends.

RATES TO PEACE CONFERENCE

For the Industrial Peace Conference to be held in Christian Science Hall, San Francisco, next Tuesday, Wednesday and Thursday the Southern Pacific has placed in effect a rate of one fare and a third for the round trip from all points in California, tickets to be sold for going trip until Thursday, on receipt-certificate plan. Certificates, after having been properly certified to by the secretary of conference, will be honored for return trip at one-third rate if presented to any agent in San Francisco Tuesday to Saturday, inclusive.

To Be Safe

To be safe confine yourself to the use of such flavors as your experience and judgment tell you are of the purest quality.

DR. PRICE'S DELICIOUS Flavoring Extracts Vanilla Lemon Orange Rose, etc.

are just as they are represented to be. If not the cheapest they are the best, and no puddings, cakes, creams, or other table delicacies, are spoiled by their use.

A "Victor" for Your Porch

A happy idea. You can make porch life, this summer, more enjoyable, more pleasant, if you have a "Victor" to entertain you. There's something about the music of the Victor that smooths the wrinkles out of the strenuous life. Anybody can afford a Victor on our easy terms:

Nothing Down

$1.00 a Week

We charge no interest for credit accommodation. The newest records are here and are shown as only a MUSICAL HOUSE can demonstrate.

$265.00

For a high grade sample piano. Manufacturers price $350

ESTABLISHED 1882. J.B. BROWN MUSIC CO. INCORPORATED.

148 S. BROADWAY. OPPOSITE BULLOCK'S

COLUMBIA TRUST COMPANY

WE PAY

2 Per Cent. on Checking Accounts

3 Per Cent. on Ordinary Accounts

4 Per Cent. on ... Term Deposits

COLUMBIA TRUST COMPANY

311 WEST THIRD.

Central Department Store

609-619 S. BROADWAY. LOS ANGELES

"YOUR MONEY'S WORTH OR YOUR MONEY BACK."

Remn'ts Embroidery, Lace, Etc. ½ Price

Another remarkable Friday clearance of all remnants and short lengths of laces, embroideries, trimmings, etc., at exactly half regular marked prices. Women who appreciate an opportunity to save will be on hand early this morning.

Up to 4½-yard lengths of embroideries, half price.
Up to 4½-yard lengths of laces at half price.
Up to 4½-yard lengths of neck ruching at half price.
Up to 4½-yard lengths of veiling, half price.
Up to 3½-yard lengths of dress trimmings, half price.
Up to 4½-yard lengths of art braids at half price.
Up to 4½-yard lengths of belting at half price.
Up to 2½-yard lengths of elastic at half price.
Up to 2½-yard lengths of featherbone at half price.
All odds and ends in linen centerpieces, half price.

Friday Sale Dress Goods Remn'ts 24c

A remarkable clearance occurs today of all remnants and broken lines of dress goods at 24c a yard—a price which is the merest fraction of the actual value of the goods on sale.

Included are desirable suit, skirt and waist lengths of plain and fancy Panama, mohair and cravenette and stylish, mannish suitings in stripes, checks and plaids. The collection comprises black, cream, and a complete line of colors. Remnants of dress goods worth to 75c a yard, on sale Friday at..... **24c**

Wonderful Friday Silk Sale---$1.00 Values 48c

Friday brings a record silk offering—easily the greatest silk value sold by any store this season. It's the surplus stock of an Eastern silk house purchased by the head of our silk department (now in New York City) and shipped home by express.

About 4500 yards of plain and fancy silks, Roman stripes, novelties, and solid colors; values up to $1.00 a yard, on sale Friday at..... **48c**

Friday Sale of Linens---Very Special Values

Remarkably interesting linen values for Friday selling—purchasing opportunities that should lead every housekeeper in the city to stop here today:

Best 65c table damask, full bleached or half bleached, 68 inches wide, hemmed free today, yard..... **49c**

Best 75c linen damask, satin finish, six beautiful patterns; hemmed free today, yard..... **59c**

Best $1.25 satin finish bleached table napkins; large size; special today, dozen..... **89c**

Best $1.75 bleached table napkins, full dinner size; beautiful patterns; hemmed free today, a dozen..... **$1.19**

Good quality serviceable huckback towels; extra large size; regularly 15c, today..... **11c**

Extra large bath towels, white or unbleached; very heavy thread; regularly 25c, today..... **19c**

Coronado Beach is the one perfectly agreeable and reasonable priced resort near Los Angeles. This applies to the Tent City and the Great Hotel as well.

Every diversion---every comfort---every pleasure, and a management that not only wishes to, but is able to please. $4.00 for the round trip.

Ask about it our office, 334 So. Spring Street, or telephone Sunset Main 758, Home A9224.

Santa Fe

Honest Discount Sale 25 % Off

When we say **Honest**, it means **Honest**. Pick out your clothing and take your ¼ off the marked price.

Our goods are marked in plain figures, and we mark the price when received from our tailors, at the opening of the season.

We do not mark our goods up and then mark them down.

This is an **honest, legitimate sale.** We are the only store in the city who sell **Shape Retaining Clothing—Clothing that will hold its shape.** And we say buy it, in preference to the cheaper tailored non-shape-retaining clothing sold elsewhere.

$30.00 Suits	$22.50
$25.00 Suits	$18.75
$22.00 Suits	$16.50
$20.00 Suits	$15.00
$18.00 Suits	$13.50
$15.00 Suits	$11.25
$12.50 Suits	$ 9.35

Clothing bought from us we will press and keep in repair free of charge.

75c Underwear	45c
$1.25 and $1.50 Neg. Shirts	85c
$2.50 and $3.00 Neg. Shirts	$1.95
Our Special Hats	$2.45
$2.50 and $2.00 Hats	$1.65
50c and 35c Neckwear	25c

J. A. Jepson & Co.

537-539 S. Spring St. Cor. Mercantile and Spring Sts.

Auctions

Auction

Fine Furniture and Carpets

1844 S. FIGUEROA ST.

Friday, July 19th, 10 a. m.

Entire furnishings of private residence in Boyle Heights removed for convenience of sale, consisting of all brass beds, fine enameled iron and brass beds, springs, hair and floss mattresses, mahogany dining-room furniture consisting of extension table, dining chairs and buffet, quartered oak pedestal extension table, chairs, sideboard and china closet, upholstered parlor pieces, sanitary couch, pier glass, mirror front oak wardrobe, leather seat rockers, oak, birdseye maple dressers, center stands, hayiland china, Japanese dishes, art-glass, fine table and bed linen, Turkish and Persian rugs, oil paintings, bric-a-brac, 9x12 velvet and axminster art squares, carpets, rugs, kitchen tables, gas range, utensils, etc.

RHOADES & RHOADES,
Office 730 S. Spring st. Auctioneers.

Auction

Of entire Furniture of 10-room residence.

Saturday, July 20

At 10 a.m.

At 402 Temple St. Consisting of oak rockers, couches, lace curtains and portieres, golden oak chiffoniers and dressers, oak bedroom sets, mattresses, bedding iron beds, large Brussels and ingrain rugs, folding beds, hall and stair carpet, oak center tables, dining-room furniture, gas range, instantaneous heater, kitchen utensils, lawn mower, garden tools, etc.

C. M. STEVENS, Auctioneer.
Office 203 Tajo Bldg. Both phones.

Auction

Haviland Crockery

615 So. Spring St.

Friday, July 19

At 10 O'clock a.m.

Sale positive.

No reserve.

Thos. B. Clark,

Auctioneer.

Thos. B. Clark

AUCTIONEER

632 So. Spring Street

P1907 Broadway 1921

Baby Needs Strength as Well as Fat

Every mother tries to guard baby's health—but the food that makes baby *fat* is not necessarily making him strong, healthy—of sound *mind* and body.

Sanipure Milk is next best to mother's milk. The formula is on every can.

Mothers should *know* that baby's food contains *all* the ingredients of mother's milk—in right proportions.

Read about this—in our valuable booklet, "Baby's First Days." and

—Buy Sanipure Milk from Druggist or Grocer

If your dealers haven't Sanipure Milk, send us the names of your Druggist and Grocer and we will send you **free**, a sample can and our booklet, "Baby's First Days."

PACIFIC COAST CONDENSED MILK CO.
Dept. 35 Seattle, Wash., U. S. A.

SUCCESS

comes only to the man or woman who is of strong nerve, keen brain, and boundless energy. To perfect these qualities in those who lack them we put up Palmo Tablets. They do the work, and besides are great for the kidneys, induce restful sleep, and make you look and feel years younger. 50 cents. Book Free.

AT ALL SUN DRUG STORES.

Owing to the fact that it was impossible to read for all of those who called last week, Mme. Keith will continue, for another week, to give her full life readings for **$1.00**

BARMELEE & OHRMANN CO.

Largest and Best Display of DINNER SETS in Southern California

436-444 So. Broadway

Walk-Over Shoe 111 S. Spring St. & 4th & Spring Sts

Legal.

SPECIAL STOCKHOLDERS' MEETING

Southern California, Real Estate Investment Co.

Principal place of business No. 604 Pacific Electric Building, Los Angeles, Cal.

Notice is hereby given that a special meeting of the stockholders of the Southern California, Real Estate Investment Co. has been called to meet at the office of the Company, No. 604 Pacific Electric Building, in the City of Los Angeles, County of Los Angeles, State of California, at the hour of 7 o'clock p.m., July 24th, 1907, for the purpose of transacting such business as may properly come before it.

By order of the Board of Directors.
R. S. BRADLEY,
Secretary.

Attest:
W. LEWIS SLY,
President.

NOTICE OF ELECTION OF DIRECTORS' AND STOCKHOLDERS' MEETING.

A special meeting of the stockholders of the H. H. Dow Cancer Remedy Co. will be held on Tuesday, July 30, 1907, at 804 South Hill, at 8 p.m., for the purpose of electing directors and transacting other business; by order of the directors.

GEO. C. TERRY, Secy.

THE TIMES-MIRROR COMPANY
H. G. OTIS....President and General Manager.
HARRY CHANDLER....Vice-President and Assistant General Manager.
MARIAN OTIS-CHANDLER....Secretary. ALBERT McFARLAND....Treasurer.
PUBLISHERS OF

Los Angeles Daily Times

Daily, Weekly, Sunday, and Weekly Magazine. Vol. 52, No. 46. Founded Dec. 4, 1881. Twenty-sixth Year.

EVERY MORNING IN THE YEAR.

NEWS SERVICE:—Full reports of the Associated Press, covering the globe; from 8500 to 9,000 words transmitted daily over more than 20,000 miles of leased wire.
TERMS:—Daily and Sunday, including Magazine Section, 75 cents a month, or $9.00 a year; Daily, without Sunday, $7.50 a year; Sunday, $3.50; Magazine only, $3.50; Weekly, $1.50.
TELEPHONES:—Counting-room, Subscription Department, Editorial Rooms, City Editor and Local News Room, Sunset Press 11; Home ask for THE TIMES.
AGENTS:—Eastern Agents, Williams & Lawrence, Brunswick Building, 5th Ave., and 26th Street, New York; 1224 Marquette Building, Chicago; Washington Bureau, 46 Post Building, telephone 2247 Main, where the latest copies of The Times may be consulted. San Francisco office, 769 Market street, between Third and Fourth.
SWORN CIRCULATION:—Daily net average for 1896, 18,901; for 1897, 19,258; for 1898, 26,131; for 1899, 25,731; for 1900, 26,738; for 1901, 28,448; for 1902, 30,930; for 1903, 30,846; for 1904, 37,702; for 1905, 43,150; for 1906, 50,501 copies; Sunday average for 1906, 70,749 copies.

Yesterday's Regular Edition 50,880

THE TIMES has a larger regular bona-fide circulation than any local rival. It circulates widely among the intelligent, industrious, substantial, forehanded classes. The greatest volume of business advertising, the finest display, the best classifications, the largest results to advertisers.

Offices: Times Building, First and Broadway.

Entered at the Los Angeles Postoffice for transmission as mail matter of the second class.

PART II: EDITORIAL, LOCAL AND BUSINESS SECTION

Pen Points

Law Fat is dead, but his front name still lives.

Too many hatchet men interfere with the laundry business.

An honest dollar is often forced to serve a dishonest purpose.

Poets are prophets, and now we are to see how they will "pan" out as Mayors.

Mr. Haywood may not be guilty, but the impression is that he had a lot to do with it.

If Taylor makes good there will be a lot of poets clamoring for offices in this country.

The situation would be more exciting if the Chinese highbinders were to kill a Jap or two.

It must be remembered that God once selected a great poet to rule over His chosen people.

What we must do is to make Southern California a safe place for even a Chinaman to live in.

Boise is now face to face with the worst. The lawyers have begun to make their speeches.

The Jap is showing his hand in Korea. And still the Jap wonders why we do not trust him.

Mr. Fairbanks continues to run, but the general conviction is that he would better save his legs.

But perhaps Mayor Taylor merely got a reputation for being a poet because he wears his hair that way.

After the poor showing that Bob Fitzsimmons made in his last fight we believe Bill Squires could whip him.

This is a cynical age, and some people will be wondering how much Zimmer is paid to keep his mouth shut.

The mere fact that Witness Zimmer refuses to testify in the telephone case makes it look bad for the side he is on.

An Oregon preacher is reported to have left home under a cloud. Well, he had to leave home some time, didn't he?

The Haywood jury is composed mainly of farmers, and this is the time of year when a farmer is worth something to himself.

And then again, the poet-Mayor may have reason to say with Othello: "O, now forever farewell the tranquil mind. Farewell content."

It might have been guessed that when Jim Jeffries went into the hog-raising business his mind would naturally drift toward saloon-keeping.

A doctor's fee in China is two cents a visit. If that were made the law in this country how well we would be. We wouldn't have any doctors.

If Parson Copp is correct in his statement that "Hell is in the sun," we will all have to take back a lot of the mean things we have been saying about hell.

An alleged hobo elected to go to jail in Riverside rather than pay a fine of $15, although he had plenty of money in his clothes. The man is a financier in disguise.

Arizona has passed a law forbidding the killing of antelope. Arizona is doing a good many things to make her more highly respected among right-thinking people.

We would like to find some way to warn our gentle friends, the deer, to get as far back into the wilds as possible. A lot of cruel-hearted men are seeking them with guns.

Now let the peace officers of Southern California—policemen, sheriffs, constables and all—make a record by heading off a Chinese tong war before it has time to get a start.

The police say they will "keep all worthless Chinamen on the move." It ought to be easy, for the honest truth is that there are not many worthless Chinamen, after all.

"The Seattle spirit threads its way into the uttermost corners of the earth," says an editor in the metropolis of the rain belt. Maybe that's why there are so many places sewed up.

The law is called a "learned profession," but what credit is it to that profession to have men in its membership who spend their lives in the pay of criminals who desire to escape the penalty of their acts?

Mark Twain regards his Oxford degree as the highest honor that could be conferred on him. He has evidently given up all hope of ever being selected to pitch the first ball over the plate on the home grounds at the opening of the season.

The Democratic party was originated to combat the theory of a paternal form of government, but the Democracy of these times is being asked to favor government ownership of almost everything. Hence the burning question: "What and why is a Democrat?"

STAND FAST, STAND FIRM, STAND TRUE, DR. TAYLOR!

"I abhor class distinction, class legislation, class administration. The law does not recognize it; our theory of government does not tolerate it; to no honest man can it appeal."

Glorious words! They are the platform of Dr. Taylor, the new Mayor of San Francisco. The same sentiments in a different form were expressed by the new Mayor the day after he was appointed to office. The Times made editorial comment on that former expression of principle on Thursday. We are glad to have this new form of declaration of independence to lay before our readers. The Times readers have become so accustomed to declarations like this, to expressions of principle in almost exactly the same words, that they must have a familiar and inspiring ring to their ears.

Mayor Taylor's present platform is that of The Times for twenty years; it is that of The Times today. These words express the vital principle for which we have contended so strenuously for the last seventeen years of turmoil and unrest. It has been upheld here, and to it Los Angeles owes much of our marvelous progress and all of our industrial peace.

May Mayor Taylor be as firm in act as he is brave in words! His lot is not likely to be a happy one. He may be left very lonely in his fight for American principles in the city he is set to rule over. He may have an uphill and thorny path to walk. May he prove as resolute of spirit, as courageous of heart as he is clear of mind and sound in sentiment! Hew to the line you have marked out for yourself, doctor! The chips are not what concern you.

Dr. Taylor is the Mayor of San Francisco. By his record he will be judged. Neither P. H. McCarthy nor W. R. Hearst has been set to administer the affairs of the sorely-beset city. Let the new Mayor be afeared of no man, of no clique of men. Let him think of the welfare of the city, of the interests of all law-abiding people, see that the laws are fairly administered, and American principles upheld. That is the business.

A VICIOUS TAXATION POLICY.

The unbiased, intelligent, fair-minded portion of the public will approve of the action of the Board of Supervisors in canceling the assessment of $2,400,000 levied against certain stock of a corporation which has not $100 worth of property in this country. The property, in any case, for which that stock is mere evidence of existence, is taxed in Mexico, where it is situated. The fact that the assessed persons were found here with some of the evidences of ownership did not wipe out the double taxation in assessing them—which is provided against in the Constitution of this State, and which is in the nature of things unfair. The assessment was double taxation, just as much as it would be to tax a man on his lands or house in Los Angeles, and then tax him for having the deed to the property in his pocket.

The Times has, with great pains, shown the injustice worked out in many instances by a rigid construction of our assessment laws. In the case of utility corporations, whose favors at the hands of the public are many and valuable, there is no injustice in imposing a fair tax upon their privileges. They may have bought and paid for these privileges. They seldom pay a very high price for them. Besides, a man buys and pays for his home and still pays taxes on the property.

But where a franchise merely confers on a corporation the right of existing in the State, it is not clear that the public has a right to levy a heavy tax for so slight a privilege. We advocate making every property owner bear his just portion of the expenses of government in its various forms. But we do not think it right to "cinch" man or woman merely because more or less of the person's wealth is evidenced by a certificate of stock in a corporation. Wealth in corporate form should not be taxed more in proportion to its value than wealth held by a co-partnership, nor should that pay more, dollar for dollar, than wealth held in individual ownership. Tax all property fairly once, and tax no property unfairly twice.

It is the law that we are criticising and not so much the assessor who acts conscientiously. Sometimes an assessor sets up the contention that the law is explicit and mandatory and that he has no discretion. That contention will not stand. The assessor must exercise discretion and his assessment in every item depends directly on his individual judgment. Is there an assessor in California who will go into a new subdivision where one man has bought one lot at any sum, say $1000, and after assessing that lot at half of the value, $500, proceed to assess the 999 other lots in the tract (all owned by one person, all equally valuable) at $500 each? Not one. He will tell you that he has in mind a contingency wherein these lots might be thrown on the market in a lump, and would not sell for $500 each. If an assessor would assess that bunch at $250 each he would be doing well. There is an exercise of discretion. Our own very energetic County Assessor levies a nominal assessment on property held by charitable institutions. There is no provision in the law for doing so. Public opinion is the "law" in this case and that is generally mandatory on the best officials.

We do not hesitate to say that the assessors of all cities and counties should exercise great discretion in assessing property. If their action is fair and honest and for the general good they will be upheld.

Take the case of fixing heavy and arbitrary assessments on the stock of corporations whose property is not in this county Such a policy will defeat itself as sure as black is not white. The owners of this stock pay taxes on their property where it is. They do, and will, object to being taxed twice. They do not have to keep their stock here, nor do they have to make this the home city of their corporations. If they are severely dealt with they will remove their principal place of business elsewhere. Then their stock cannot be assessed here.

But this city loses the advantage of having the offices here. The landlord loses his tenant, and his rooms are vacant. The furniture men sell no more office fittings to the company. The lighting companies lose their customer. The typewriter is driven to seek another job, and the office boy runs home to tell his mother that he has nothing to do. The head office goes to some place where the assessor exercises more discretion. The net results of arbitrary action are that we lose the taxes and the business, too.

This is important. Los Angeles is the home of a large number of great oil companies, mining companies, cement companies, and of various other classes of corporations. They rent many offices here, employ many people, spend much money, carry their funds in our banks, and in all kinds of ways are a great help to business men and to wage-earners. We cannot tax them unfairly and keep them here. We can drive them away and lose all the taxes of the owners of this property and all the business they bring the city.

Los Angeles will grow daily in importance as a place where mining and other corporations will do business, if they are not "cinched." The presence of these offices here will aid much in building up the city. It will add wealth to our community and increase our assessment roll, while giving employment at good wages to a small army of people.

The assessment law should be made an issue in the next State election, and amended by the Legislature. In the Doheny case referred to above the cancelation was ordered for the reason that the stock against which the assessment was made was not proved to be in the possession of the person assessed, who merely held an equity. These who hold stock in this corporation (which pays dividends of 8 per cent.) have to pay the county tax.

BUT THEY DON'T PUNGLE.

With the single exception of Schmitz, the San Francisco boodlers and bribe-takers who have held, and still hold public office, express deep sorrow and contrition for their acts. They are all penitent to the verge of pathos, and are eager to display their stricken consciences in public interview through mists of tears that rival the far-famed fogs that are wont to envelop the Golden Gate.

All but Schmitz. He has made no surrender. With Teutonic doggedness he keeps his jaw set and bids defiance to his relentless prosecutors. With a reckless courage worthy of a better cause he rages behind his iron bars like a caged beast, undisciplined and unbroken.

Somehow or other the corrupt Schmitz stands out less contemptuously in his braze effrontery than do his co-conspirators against public morals, decency and the law. The others are a driveling lot—Ruef, Boxton and the snivelers who shed tears over their "suffering families" upon whom they have brought shame and despair. They weep, but they still hold on to their ill-gotten gains. They wail, but they do not pungle. The bribes that made them fat are still clutched tightly in their soiled palms.

When these "yellow-dog" Supervisors, with Abe Ruef and a lot of other go-betweens, walk into the office of the treasurer of San Francisco city and county and pay over as conscience money the bribes they took, or when they give it back to whomever it was that paid the bribes, or when they give it to charity, or burn it at public bonfires, then, and not till then, can their tears be regarded as anything but drops from the crocodile's eye.

It is positively cruel to the kindergarten Oxpress that the official reports of the experts of the National Civic Federation—two to one against public ownership—should come out at just this time. More "tainted news." Anything that is anti-socialistic is "tainted."

"Dog days" in San Francisco are drawing to an end

THE FIRST JOB BEFORE THE NEW MAYOR.

PROFIT AND LOSS IN COUNTY DIVISION.

The county division scheme advocated by some of the people dwelling in the eastern portion of Los Angeles county and adjoining parts of San Bernardino county should be carefully considered. There is nothing to be gained by precipitate action. It will not be disputed that the erection of a new county is a very important matter to the property owners in the district. The subject is many-sided.

Thursday morning The Times put forward certain aspects of the matter. All important views were not presented for inspection. The solid business points of view were included.

There are views which some might regard as more or less sentimental. One will appeal with particular force to the inhabitants of that portion of Los Angeles county to be cut off in case of segregation. These people now belong to Los Angeles county. If they elect to separate from us they will still be in Southern California. Their soil will be no less fertile, their skies no less clear, their atmosphere no less balmy. But they will not have the great advantage they now have of being classified under the magic and famous name Los Angeles. They will be in San Antonio county. For long years to come that name will be an unknown quantity the world-over. The mention of the name will cause an opening of the eyes, a lifting of the eyebrows, an inquiring look and finally the expressed question, "San Antonio county? Where is it?" The idea will be irresistible, and will take many years for elimination, that it is in Texas. Those who know geography will at once jump at that conclusion. Those who know little of it will be in doubt whether San Antonio county is in Texas, New Mexico, Arizona, or anywhere in California. Those who know nothing of geography are as likely to place the county in Old Mexico, Spain or Africa as in California.

Now we say there is more than sentiment in that view. Not "London" nor "Paris" is a better-known word than "Los Angeles." The name is known to the very ends of the earth, and stands for all that is attractive and inspiring. Wherever it is uttered the ear hears the song of the mocking-bird, the ripple of blue waves, the whisper of mountain winds; the eye sees a limitless expanse of blue, sunlit skies, the sheen of a thousand flowers, and the sense of smell revels in the odor of orange blossoms, of pines and rose-decked cottages. It has taken a generation of persistent, vigorous work and has cost millions of dollars to make the world know and feel all that the magic name "Los Angeles" stands for. It is an asset of much value attaching to every acre of soil in the county, and makes every homestead, even the smallest, worth more when known to fall in classification under the name than when not so known.

We would suggest this to the people in that portion of Los Angeles county which would be included in the proposed new county: Look carefully before you, and take no step without the most careful study. What have you to gain, what to lose by precipitate action? What have you to lose, what to gain by waiting a little longer? If you decide to stay with us and wait a while before setting up county housekeeping on your own account, then start a crusade to get the beautiful mountain peak after whose name you propose to christen your county called by its proper historic, sonorous appellation. Kill off the nickname "Old Baldy" and make the people's ears familiar with "San Antonio."

To the inhabitants of the Azusa-Covina-Glendora valley lying between the San Gabriel River and the San José hills, we say: If that portion of Los Angeles county lying beyond the hills will insist on going out, then by a 50 per cent. vote you can refuse to be cut off from us.

BANK CONSOLIDATION.

The consolidation of the State Bank and Trust Company and the Central Bank of this city and the nationalizing of this new financial institution is a good move.

The stockholders of the new concern are to be congratulated upon this step. So are the banking interests of the city as a whole, and the public, too.

There are too many banks in Los Angeles. There always have been too many. It would be better for all, except the few men who receive office by each new creation, if there should be no new bank organized here for years to come. Another thing, the more banks that put themselves under the national charter, as a rule, the better for the public and for the banking fraternity.

When the State Bank and Trust Company was organized, nearly twenty years ago, its founders thought the broad charter received from the State was a great advantage. By its charter the bank could do almost anything. The expectations of the founders were not fulfilled. The more closely a bank sticks to banking the more prosperous it is likely to prove.

As to the number of banks in Los Angeles, there are about fifty all told. There is not another city in the country of the same size which has so many. Among the commercial banks here, those with a national charter do most of the business. There are nine of these here. New York City has only thirty-nine, Chicago only seventeen, St. Louis only seven, Albany four, Boston twenty-four, Baltimore eighteen, Cincinnati eleven, Philadelphia thirty-six, Pittsburgh thirty-four, Cleveland seven, Detroit four, Kansas City six and Milwaukee six.

Trust companies have increased during recent years. The growth has been so rapid that in some eastern cities there are so many that there is a very considerable consolidation taking place now. The stockholders realize that one strong institution makes more money than two or three of only moderate strength.

Back-Handed Reply.

A minister was taking to task one of his hearers, and reproached him for not coming to church oftener.

"Ay," said the miner, "I never did care much aboot lang sermons."

"Indeed," said the minister, a little vexed at the insinuation thrown out against himself. "If you do not mend your ways, you may find yourself where you will not be troubled with sermons, either long or short."

"Very likely," answered the other; "but I dinna think it'll be for want o' ministers."—[Exchange.

No Objection.

"I have called, sir, to ask for the hand of your daughter." Father, with emotion: "She is the only child I have, and her mother is gone." Suitor, hastily, "Oh, that's no objection, I assure you."

"Hallo, Algy, doing much poetry now?" "Only enough to keep the wolf from the door," answered the very minor poet. "Great Scott!" cried his friend, "The wolf can't read poetry, can he?"

HOROSCOPE FOR THIS DAY.

Friday, July 19, 1907.

BY COZETTE.

An augury most bright pervades this day; Dare everything. Fate will not say thee nay.

This is the 200th day of the year, moon's age nine days.

An excellent day for courtship or weddings.

One of the best days in the year for preserving, and an excellent day for fishing.

Those whose birth date this is must avoid pleasure and company this year. They are threatened with trouble unless they remain very quiet. There is danger that they will be drawn into a quarrel between coterie of young people. There will be some annoyance from offensive persons. Their business will be successful.

The child born today will be altogether too prone to spend its time in gay company. It has every promise of being successful in business, and will spend money on worthless objects unless checked by wise counsel in youth. If a girl, she will marry a man older than herself.

Secretary Cortelyou takes his vacations at his country home on Long Island, and finds his greatest source of delight in playing the piano. He plays every evening, and is an accomplished musician.

JUNE CIRCULATION OF THE TIMES.

The following are the sworn statements of the circulation of The Times for June, 1907:

STATE OF CALIFORNIA, COUNTY OF LOS ANGELES, ss.:
H. G. Otis, General Manager of the Los Angeles Times, being duly sworn, deposes and his oath that the following is a true and correct office record of the circulation of said newspaper for the month of June, 1907.

JUNE, 1907.

1	50,480	16	
2	54,000	17	
3	50,610	18	
4	50,950	19	
5	50,250	20	
6	50,250	21	
7	50,050	22	
8	50,100	23	
9	54,000	24	
10	50,080	25	
11	50,300	26	
12	50,140	27	
13	50,570	28	
14	50,510	29	
15	50,440	30	
Total			L51...

The average circulation for every day of June, 1907, was ... 5...
The average circulation for every day of June, 1906, was ...

Showing an average daily gain over the corresponding month of 1906 of ... 8, 6...

General Manager. Th...
Subscribed and sworn to before me this ... day of July, 1907.
[Seal] T. L. Ch...
Notary Public in and for the County of Los Angeles, State of California.

A. L. Dennis, being duly sworn, deposes and says: That he is and has been for ten years last past assistant Superintendent of Circulation of the Los Angeles Times, and that the above detailed statement of the circulation for the month of June, 1907, is correct, and shows the actual number of papers printed for each day of the month named.
A. L. ...
Superintendent of Circulation. Th...
Subscribed and sworn to before me this ... day of July, 1907.
[Seal] T. L. Ch...
Notary Public in and for the County of Los Angeles, State of California.

Solid Gold Mesh Bags and Purses
Oval and Square Tops
Large, Small and Medium Sizes
Shirred and Plain Mesh
Silver Mesh Bags
Silver Chatelaine Bags
Purses
All Shapes and Sizes
Almost All Prices
We Offer Many Exclusive Novelties in Gold and Silver
Montgomery Bros.
JEWELERS
Spring Street at Third

THE LEXICON OF UNIT OWNERSHIP

Unit Ownership of Business Property is independent, individual ownership of Units of Business Property.

Units of Business Property are created by dividing a specific piece of business property into a given number of Units for the purpose of making that property available for general investment.

Unincumbered Title to each Unit of Business Property is conveyed by a Business Property Investment Bond.

These Investment Bonds are issued by the Trustee Companies and certified by the strongest trust companies. Each Investment-Bond is registered in the name of the Unit Owner; it represents his title to the Unit and is transferable by assignment without cost or trouble.

A Unit of Business Property, at the time it is created, has an initial value of $1,000.00. This value constantly grows.

The yield of a Unit is its full proportion of the double earnings (i. e., rental dividends and increase-value) of the property of which it is a part.

The Trustee Company manages the property, but does not receive anything for its services until after the Unit Owner has received $50 per Unit.

DIVISION OF EARNINGS

After payment of taxes, insurance, repairs and ordinary operating expenses (not including any compensation to The Trustee Company for its services), the net property earnings are divided thus:

1st: The Unit Owners receive preferred dividends of $50 per Unit per year; and 2-3 of the annual surplus.

2nd: The remaining 1-3 of the surplus goes to The Trustee Company.

This is the permanent, fixed relationship between the Unit Owners and the property and The Trustee Company.

A practical test of the Unit-Ownership of Business Property, in Los Angeles, can be made now through the Units of Property No. 2, on Broadway, between Fourth and Fifth streets. These Units undoubtedly constitute the best permanent investment now offered. Upon the basis of leases already made, Property No. 2 will yield from rentals alone at the rate of 8 per cent. per annum, and nearly as much more from the increase in value.

LEARN MORE ABOUT UNIT OWNERSHIP FROM BOOKLET NO. 5.

Associated With
The Trustee Company of Seattle
The Trustee Company of Spokane
The Trustee Securities Company of New York

The... TRUSTEE COMPANY
357 SO. SPRING ST.
Los Angeles

MUSIC AND THE STAGE.

...erable strife and turmoil has ... about the municipal band of ... Beach for the past two weeks, ... that the air has cleared a ... seems reasonably certain that ...ganization will remain for the ... of the summer, at least—accord... the latest statements of the ... committee having the money ... in charge.

...while, a good deal of antago... and some misrepresentation seem ... accompanied the crisis in the ... of the organization.

Adelaide Tichenor, one of the ... of four appointed to take ... of the financial matters, and ... for many months an energetic ... in behalf of good music, says ... band is in better condition ... ever before in its history, and ... clientele of able music-lovers in ...each has now united, deter... to keep Vessella's company of ... on a progressive footing for ... of the present season at ...

...newspapers," said Mrs. ... last evening, "have done a ... harm, in a minor way, by ... spreading false reports ... band's financial condition, ... concerning Vessella's deter... to go from Long Beach.

...the past year the business of ..., has been conducted in a ...systematic manner, but sub... ran down so low that it was ... to maintain the organiza... its present basis. Vessella ... deficit out of his own pocket ... or two months, and then sim... to a few of us that unless ... could be adjusted more satis... he would have to leave and ... That settled it. We got to... and in a few hours had the ...ancially settled. The money ...ished, and there will be no ...iculty along those lines ... the summer.

...the mischief was done by some ...spaper interests opposed to ... They published the most ... reports, and as a result two ...ding soloists signed contracts ... profitable engagements in... thinking that the true state ... was being concealed. As to ... they return or not does not ... Vessella is in communication ... who can take their places. ...Vessella's leaving, there is ... of his willingness to stay ...scriptions will pay his men ...aries. He has conducted the ... a modern and intensely ar... and has not the least de... East again. I know that ... personal sacrifices of hun... dollars during the past year. ...work has been appreciated by ... and we have also been very ... for The Times' just recogni... accomplishments.

...ally, I feel proud of the fact ...s a musical organization of ...sequence. With a good deal ...music labor we have adjusted ...r troubles, and if factional in... intervene to prevent a con... of the band's work, I shall ...ainly discouraged over any fu... toward a band or or... importance."

...Cummings, who formerly had ...ck company here, is a vis... ...own for a few days. His ... is purely non-professional, ...ough the development of a ...ed tract of land which he owns ...ange county.

...Ben-Hur," and "Woodland," are ...ed early this fall. Both ... productions will be ...m Chicago, will come West ...to San Francisco, as far south ...Angeles, and will then return ...New York.

...Haywood left for Catalina ... He will not return until ...week.

...the famous play-cat of the ...mpany, was the victim of ...e night before last which ...press-agent story she ever ...

...favorite resting-place dur... day is in one of the com... of the box-office safe. It ...ed that she overslept her... particular time, and when ...e slammed the door shut ...night receipts she was still ...in its depths.

...later the night watch... his rounds, heard a ...cry from the depths of the ... Rather than see Maquita ...-maker perish so ignomini... borrowed a beer pump from ...y saloon and pumped air ...small hole near the con... while telephoning for ...ston, who had been in bed ... Egton caught the last car ...ran to the box office, spun ...it hastily, and pulled a ...but still scratchful cat out ...the nick of time.

...a wire fence over the safe ...

...Fly Slave," a fairy play ...acts, will be produced at ... Hall tonight, a large num... taking part in the pres...

...of Us," a play of the ...nalities, is said to be the ...ndent" attraction slated ...through to this Coast this ...

...by Rachel Crothers, ...central figure is one Rhy... a young orphan girl who ...to rear two younger ...owns a claim on which ...all, and which she is ...under the most adverse ...Her betrothed, a sturdy ...discovers in due time ...next to the girl's is ...which means that the girl's ...will make her rich. The ...who is discontented ...get away, sells his knowl... to a wealthy young mine owner, ...to serious complications. ...resolved itself, the plot ...clear in the usual manner.

...that Mme. Kalish, ...Percy Mackaye's ...Phaëton," next fall, will give ...tragedy itself, without the ...effective induction, has ...that the tragedy by ...Sanders of the drama ...struck with the ingenuity ...of this induction that ...currently unwilling it should ...to the exigencies of the ...stage.

...says the critic of the ..., "has planned his ... with the exactitude of ...ector and the imagination ...remember no drama ...writer that at once ...and so actable, and ...is so excellent in stage ...in characterization. ...mystery filled with the at... romance and poetry."

Tickets Five Cents.

...on the sales of The Sunday Times ...ertisements, and on transfers ...ers and dealers are not ...to charge any more than this sum.

HF THE MARK KNOW US

Keep your eye on ... are sure you are ... worth. There's a ... you spend here and ... money if your purch... resented.

Men's $1 and $1.25 ... Our Great Removal ...

This is just a samp... that are now general... Boys' Furnishings.

Ladies' $4.50 ... special, $2.45.

Harris & ... 153 SPRING ... 151-53 South ...

Staub's Close Saturd... 15th, at 12:...

BUY SHOES IN T...

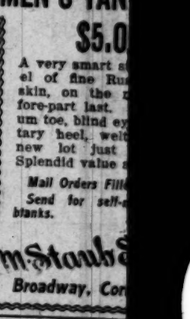

MEN'S TAN ... $5.0...

A very smart s... el of fine Ru... skin, on the ... fore-part last. ...um toe, blind ey... tary heel, welt ... new lot just ... Splendid value ...

Mail Orders Fill... Send for self-... blanks.

...m. Staub & ... Broadway, Cor...

Rick... Viole... nate... Wate... light... luxur... refre... you'll ... use a ... after ... let in ... 75c a ... per b...

Off Hawley ... 352 SOUTH SPRING ... S. F. Bothwell, ... H. M. Newton, ...

Manufacturer... Fanc... Trimm... Comb...

Save money today on ... med Combs—Manufact... of late novelties. Real... on handsome, dainty ... Rhinestone and all fan... stones mounted on ambe... While they last

—$1.00—

and up. This sale will ... but will positively not be ... Saturday. Be on hand ... morning. See our wind...

Weaver-Jac... Hair Com...

443 South Broad...

PIRATE COMES TO ...

Eleven-Year-Old Boy Who Become Buccaneer Steal... and Is Arrested

[BY DIRECT WIRE TO TH...

BAR HARBOR (Me.) Ju... clusive Dispatch.] Ele... Harvey Lawrence, a you... had been reading novels, ... bition to be a pirate.

Accordingly he ran away ... last week and came to B... where he thought he could ... desire. Monday morning ... priated the thirty-two-f... launch of Mrs. Edward Co... adelphia and disappeared ... for treasure on the raging ... boat was charged for a ... cruise, and he had fun for ... sailing around the coast.

He put into West Trem... today, however, and was ... the officers after giving t... sters of his own age the th... lives by a cruise.

MUSIC AND THE STAGE.

Considerable strife and turmoil has been among the municipal band of late, but for the past two weeks, or since the air has cleared a little and it seems reasonably certain that the organization will remain for the season, at least—according to the latest statements of the members having the money in charge.

Behind the scenes, a good deal of antagonism and some misrepresentation seem to have accompanied the crisis in the affairs of the organization. Adelaide Tichenor, one of the members of four appointed to take charge of the financial matters, and who for many months an energetic worker in behalf of good music, says the band is in better condition than before in its history, and that it has now united, determined to keep Vessella's company of players on a progressive footing for the rest of the present season at least.

"The newspapers," said Mrs. Tichenor last evening, "have done a great harm, in a minor way, by constantly spreading false reports concerning the band's financial condition, and concerning Vessella's determination to go from Long Beach. Last year the business of the band has been conducted in a very systematic manner, but subscriptions down so low that it was impossible to maintain the organization on a present basis. Vessella paid out of his own pocket for two months, and then simply a few of us that unless matters could be adjusted more satisfactorily he would have to leave and that settled it. We got together in a few hours had the matter finally settled. The money is now, and there will be no difficulty along those lines next summer.

"The mischief was done by some business interests opposed to us. They published the most untrue reports and as a result two or three soloists signed contracts for profitable engagements in the belief that the true state of affairs being concealed. As to the band's return or not does not matter. I am in communication with men who can take their places. Possibly leaving, there is no doubt of his willingness to stay and Vessella will pay his men what is due. He has conducted the band as a modern and intensely artistic organization and has not the least desire to part again. I know that the personal sacrifices of hundreds during the past year, have been appreciated by the people we have also been very grateful. The Times' just recognition of our accomplishments.

"I feel proud of the fact that we have a musical organization of which the city can boast. With a good deal of labor we have adjusted matters, and if factional interests to prevent a continuance of the band's work, I shall be discouraged over any future effort toward a band or orchestra."

Mr. Ingram, who formerly had a theatrical company here, is a visitor for a few days. His visit is purely non-professional, relating to the development of a piece of land which he owns in the county.

"Woodland," and "Woodland," are to be seen early this fall. Both of these productions will be seen in Chicago, will come West as far as San Francisco, as far south as Los Angeles, and will then return to New York.

Mr. Lord left for Catalina yesterday and will not return until next week.

The famous play-cat of the company, was the victim of a fright before last which the press-agent story she ever

The favorite resting-place during the day is in one of the compartments of the box-office safe. It happened that she overslept herself on particular time, and when the cashier slammed the door shut for the night she was still within its depths. Not hearing the night watchman making his rounds, heard a noise from the depths of the safe other than see Maquita would perish so ignominiously. Finding a beer pump from the saloon and pumped air into the safe, which hole near the corner of the telephoning for help. She had been in bed when she caught the last car to the box office, spun around hastily, and pulled a very much scratchful cat out of her quick of time.

Mr. Ingram fence over the safe

"My Slave," a fairy play which will be produced at the Belasco tonight, a large number of the leading part in the pres-

"The Girl of Us" a play of the Philippines, is said to be the "big" attraction slated to come to this Coast this

The play is by Rachel Crothers, whose figure is one Rhy a young orphan girl who has to rear two younger and make a claim on which they all and which she is living under the most adverse circumstances. Her betrothed, a sturdy young miner, discovers in due time that next to the girl's is a vein which means that the girl's future will make her rich. The villain, who is discontented with his lot, sells his knowledge to the young mine owner, and various complications. Love involved itself, the plot ends in the usual manner.

It is said that Mme. Kalish, who will appear Percy Mackaye's "Jeanne" next fall, will give the play herself, without the aid of a supporting company. It is said that the tragedy by Mackaye and entirely actress of the drama work with the ingenuity of this induction that she is unwilling it should be in the exigencies of the

Meanwhile says the critic of the Tribune, "has planned his play with the exactitude of a mathematician and the imagination of a poet. I remember no drama in a long time that at once is so actable, and so excellent in stage characterization, so richly filled with the attributes and poetry."

THE MARK OF GOOD CLOTHES
KNOW US FOR BEST VALUES

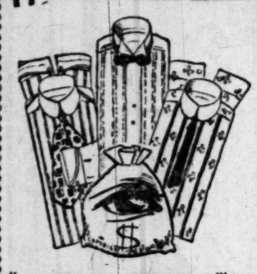

Keep your eye on your money until you are sure you are getting your money's worth. There's a string to every dollar you spend here and you can pull out your money if your purchase is not as represented.

Men's $1 and $1.25 Golf Shirts 89c at Our Great Removal Expansion Sale

This is just a sample of the reductions that are now general in our Men's and Boys' Furnishings.

Ladies' $4.50 Wicker Suit Cases, special, $2.45.

Harris & Frank
LEADING CLOTHIERS
353-361 South Spring Street

Staub's Close Saturdays till September 15th, at 12:30 Noon

BUY SHOES IN THE MORNING

MEN'S TAN OXFORD
$5.00

A very smart stylish model of fine Russian calfskin, on the new, short fore-part last. Has medium toe, blind eyelets, military heel, welt sole. A new lot just came in. Splendid value at $5.00.

Mail Orders Filled.
Send for self-measurement blanks.

M. Staub Shoe Co
Broadway, Corner Third

A Luxury

Ricksecker's Violet Incarnate Toilet Water is a Delightful toilet luxury. So refreshing you'll never use any other after using Violet Incarnate. 75c and $1.40 per bottle.

Off & Vaughn Drug Co.
352 SOUTH SPRING—COR. FOURTH
S. F. Bothwell, Pres.
H. M. Newlon, Secy.

Manufacturer's Sale
Fancy Trimmed Combs

Save money today on Fancy Trimmed Combs—Manufacturer's Sale of late novelties. Real reductions on handsome, dainty combs with Rhinestone and all fancy colored stones mounted on amber and shell. While they last

—$1.00—

and up. This sale will last all day, but will positively not be continued Saturday. Be on hand early this morning. See our window display.

Weaver-Jackson Hair Company
443 South Broadway

PIRATE COMES TO GRIEF.

Eleven-Year-Old Boy Who Wanted to Become Buccaneer Steals Launch and Is Arrested.

[BY DIRECT WIRE TO THE TIMES.]

BAR HARBOR (Me.) July 18.—[Exclusive Dispatch.] Eleven-year-old Harvey Lawrence, a youngster, who had been reading novels, had an ambition to be a pirate.

Accordingly he ran away from home last week and came to Bar Harbor, where he thought he could obtain his desire. Monday morning he appropriated the thirty-two-foot electric launch of Mrs. Edward Coles of Philadelphia and disappeared on a search for treasure on the raging Main. The boat was charged for a fifty-mile cruise, and he had fun for two days, sailing around the coast.

He put into West Tremont harbor today, however, and was captured by the officers after giving two youngsters of his own age the time of their lives by a cruise.

J. W. Robinson Company
BOSTON DRY GOODS STORE
235-237-239 SOUTH BROADWAY

Do your shopping today, and tomorrow morning. Store closes at 12:30 noon on Saturdays until September 15.

There are a number of special price inducements throughout the establishment. Specimen items follow, which but hint at what you may expect.

$3.50 Veils At $1.50

This is a special offering: Wanted styles of embroidered chiffon veils, 1½ yards long, in black, white, and assorted colors. Values up to $3.50. Choice today at $1.50.

White Goods Sale
Special Prices for Saturday

These Saturday forenoon white goods sales are attracting considerable attention, and rightly so—when you consider the extraordinary values offered.

32-inch Linon d' Inde. Quality regularly sold at 40c a yard. Special tomorrow morning at 25c.

32-inch Persian lawn, fine and sheer. Our regular 60c quality. Special at 40c a yard Saturday forenoon.

36-inch nainsook, put up in 12-yard pieces. Regular 17½c a yard. Special tomorrow, $1.50 a bolt of 12 yards.

Gloves At $1.25
On Sale This Morning

Silk and lisle thread gloves, 16-button length, specially priced for quick selling today.

The black silk gloves in 5½ and 6; in gray from 5½ to 7; white silk gloves, size 6 only. All double finger tips.

The lisles come in black, white and popular colors; all sizes. Regularly $1.75 a pair. At $1.25 today.

Street and Outing Hats At Five Dollars

We place on sale this morning a number of smart styles in street and outing hats, of carefully selected materials, trimmed with flowers, quills and ribbon—$8.00 to $15.00 values, at $5.00 for choice.

Boys' Pajamas At 85c

These are just the styles boys like. Choice patterns in madras and chambray, and the best of it is you can buy them under price. Regularly $1.25. On sale today and tomorrow, if any are left, at 85c the suit.

45c for Men's 75c Underwear

This offer is for Saturday forenoon. Men's summer weight balbriggan shirts and drawers. The shirts are well finished; drawers have double seats and military adjustable backs. Excellent fitting garments. First class in every detail. Regularly 75c. Reduced to 45c.

Visit our men's furnishing goods section today or tomorrow for whatever you may need on your vacation or outing trip. Complete assortments—right prices.

H. JEVNE CO.
Coffee, Perfectly Roasted

We purchased the MOST IMPROVED COFFEE-ROASTING PLANT that we could buy. We are now roasting about FIVE HUNDRED POUNDS an hour. You can rest assured you will get FRESH-ROASTED COFFEE, whether you want ONE POUND or A THOUSAND POUNDS.

NOTHING BETTER THAN OUR JAVA AND MOCHA AT 40 CENTS A POUND.

SMOKE JEVNE'S FINE CIGARS

Sixth & Broadway and 208-210 S. Spring St.

SAN FRANCISCO OFFICE
Los Angeles Times
789 Market Street
Between 3rd. and 4th.

Advertisements and Subscriptions Received

Southern Californians, when in San Francisco, can have their mail sent in care of the Times Office.

Copies of The Times on file.

CREAM PUFF
SELF-RAISING BISCUIT FLOUR

219-229 So. Broadway — Coulter Dry Goods Co. — 224-228 So. Hill Street

Were Ever Good Vals. Lower?

Good Judges of Vals. will be our best customers today, for they will quickest appreciate the extraordinary values to be had in this sale of Val. laces taken from our immense reserve stocks—our directly-imported selections of the finest grades made. Prices follow, of course no pieces will be cut.

All Vals. worth between 5c and 10c a yard now 55c Dozen.

All Vals. worth between 10c and 15c a yard now 75c Dozen.

All Vals. worth between 20c, 25c and 35c yd. now $1.50 Dozen.

More Leather Bags All High Grade ..... 1/2 Price

A store that deals in thousands when ordering, or in taking desirable bargains as offered—as this store does—is bound to have accumulations. So we shall make a ruthless clearance of a great number of such groups of leather bags at these prices—which are exactly half their regular ones.

Leather Bags Valued Between $4.50 and $35 Are Now $2.25 to $17.50 Each

Out of the question to describe so many in detail; included you'll find practically any particular style that's been shown in the highest grade bags this summer—alligator, seal, walrus, pigskin, and such good leathers, some beautifully buffed or embossed; many elaborately fitted with manicure sets, card cases and inside purses; both large shopping and motoring bag styles, and the smaller hand purses, with strap handles.

$7.50 to $10 Finished Belts $3.50

There remain enough of the belts which were so instantly popular in last week's sale at $3.50, to make a busy day's selling again this week. Not a belt among them is worth less than $7.50—many $10 values.

The buckles alone couldn't ordinarily be purchased for $3.50, for they're universally of quadruple plated silver or gold, chased, plain, or set with semi-precious stones. Most belts have both front and back slides—some have but the front buckle. Belt materials are finest kid, silk and embossed leather, in a half-dozen different styles and shades. Plenty of the popular browns and greens included.

Summer Styles Are at Their Prettiest in
Wash Dresses at $6.50

Not to speak of the dresses at higher prices, just notice, today, the styles at $6.50—for it is easy to believe, if we do exceptionally well at the low prices, that the higher-priced dresses shall be also superlatively good.

Pretty and inexpensive styles, right up to date—fresh from their makers.

Princess dresses of checked lawns—pink, blue or black upon white; yokes and trimmings of fine Val. lace set the frock off charmingly. Wide flounces with deep tucks are at the foot of skirts..... $6.50 each

Order Your Cake for Sunday

Let us save you the trials of Saturday cake baking. Order one of our delicious Two-layer Cakes today. Come in half a dozen or more flavors—light and flakey, the very top-notch in cake quality. Price 35c each.

ANDERSON & CHANSLOR CO.
428-430 South Spring Street
Exchange 38 "Quality Goods"

VOLLMER-JANTZEN CO.
FINE CHINA
CUT GLASS, ETC.
Will Occupy Their New Building
CORNER SEVENTH AND HILL STS.
About August 1st.

The New "Broadway"

An exclusive Wetherby-Kayser model. Made in imported Tan, Russia Calf, White Buckskin, French Patent Calf and in Gnu Calf.

Shop Closes at 12:30 Saturdays.

WETHERBY-KAYSER SHOE CO.
215-217 SOUTH BROADWAY.

$9

Reorganization Sale
Entire Stock to be Closed Out.
Bargains Every Day
Paris Cloak and Suit House
252 South Broadway

CUTLERY
EXCLUSIVELY
OTTO STEINEN SUPPLY COMPANY
210 West Third Street
We sell cutlery of every description. Cuttery sharpening and repairing.

$50.00
Denver, Pueblo or Colorado Springs and Return

SOUTHERN PACIFIC — SUNSET OGDEN & SHASTA ROUTES

Tickets on sale July 22 and 23. Return limit August 20.

$40.90 Salt Lake City and Return

Sale date July 22. Return limit August 15. For information as to routes and stop-over privileges inquire at

City Ticket Office, 600 S. Spring St., cor. Sixth, Los Angeles.
Tickets at City Ticket Office, or at Arcade Depot.

Southern Pacific

Close Margin Prices
Our Everlasting Song
TWO STORES.
451 S. Broadway. 239 S. Spring St.

RESUMES BUSINESS
Conradi
JEWELRY CO.
203-5 S. SPRING ST.

Tempting Vegetables

Cauliflower, Lima Beans, Sweet Potatoes, Sugar Corn, Vegetable Marrow. Just a suggestion of our showing.

LUDWIG-MATTHEWS CO.
133-35 S. Main St.
Tel. Main 5580 Home A6238

SCOTCH Suits to Order $15 TAILORS
330 So. Spring St.

MULLEN & BLUETT CLOTHING CO.
Corner Spring and First Sts.
THE QUALITY STORE.
Established over a quarter of a century.

EVENTS IN LOCAL SOCIETY.

MRS. LEO CHANDLER, who has recently moved into her pretty new home on West Twenty-third street, entertained yesterday afternoon with an attractively-appointed luncheon in compliment to Miss Marjory Welsh, one of the dainty young buds. Beside Mrs. Chandler and Miss Welsh those for whom covers were laid were: Mrs. Michael J. Connell, Miss Nina Jones, Miss Sally Utly, Miss Lucille Clark and Miss Sallie McFarland.

Mrs. Grady Entertains.

Mrs. James R. Grady of No. 938 West Twenty-eighth street has been entertaining a number of friends with a series of charmingly-appointed luncheons. On Wednesday she gave a yellow luncheon. Yellow iris in a French basket decorated the center of the table, and fluffy bows of yellow tulle completed the beauty of the effect. Favors were yellow chrysanthemums filled with bonbons and place

MR. AND MRS. THOMAS B. PARKS, bridal couple.

cards were adorned with dainty sketches of summer girls and sprigs of iris.

Guests for the afternoon were: Mmes. N. E. Davidson, Charles B. Nichols, S. S. Shepherd, E. S. Wilcox and A. C. Ames.

Mrs. Rose Abroad.

Among the passengers booked on the Cunard steamer Slavonia, sailing from New York yesterday for the Mediterranean today was Mrs. Walter M. Rose of No. 608 Wilshire Place. She is accompanied by her young son, and will be gone a number of months.

Ellises on Way Abroad.

Mr. and Mrs. Charles J. Ellis of Scarff street sailed on Tuesday for Europe from Boston. They have been enjoying a visit with Mr. Ellis's sister, Miss Effie Ellis, in Boston, and also traveling in the White Mountains. They will go to London, where they will be the guests of Mr. Ellis's brother-in-law and sister, Mr. and Mrs. Stopford Brooke. Mr. Brooke is a member of Parliament, and during the season they occupy the Henry James house in London, the summer being spent in their country place in Surrey. The Ellises will travel through Europe by easy stages, and are not sure just when they will return.

Mrs. Mitchell's Luncheon.

In honor of her daughter, Mrs. John T. Byrne, a beautiful young matron of Chicago, and also for Miss Isabel Bottle of Rochester, N. Y., Mrs. A. de B. Mitchell of No. 951 Orange street entertained yesterday with a beautiful luncheon.

A centerpiece of glowing scarlet carnations and asparagus ferns marked the center of the table, and corsage bouquets of the same spicy flowers with maidenhair ferns were at each place, while dainty hand-painted carus were pretty souvenirs.

Guests for the afternoon included: Mmes. J. J. Wilkins, W. W. McLeod, E. L. Hencke, Florence Brewer, Fred Vigne, Frank Hilliard, Stanley Frew, Charles Sheffield, Walter Pinkley, Clara Marton, Charles Burdick, Magoon, Frances Zahn, Hector Zahn, Carrie Green, Grace Franks, Emily Jenkins, Foster Beners, Reeves, John Gilmer and Misses Reeves, Viola Hencke and Emily Knowles.

Foy Party at Annandale.

Many Los Angeles and Pasadena young people enjoyed the very delightful dancing party given last evening by Miss Foy and Miss Florence Foy at the Annandale Country Club.

Most of the guests included young college friends of Miss Foy's home for their vacation. The clubhouse was decorated in graceful fashion, with fresh Shasta daisies and ferns, and a delicious supper was served later.

Miss Wilson a Bride.

One of the pretty weddings of the week was that solemnized on Tuesday evening, Miss Adalene M. Wilson, daughter of Mr. and Mrs. John B. Wilson of Boyle Heights, becoming the bride of Thomas B. Parks. The ceremony took place at the home of Mrs. H. B. Philip, No. 1324 West Fourth street, an aunt of the bride. There were sixty guests. The bridal party stood beneath a floral canopy of greenery and white, in the center of which hung a dove. Before the ceremony J. P. Morris sang "O Promise Me," after which Mrs. Katherine Beach played the wedding march from "Lohengrin." The bride was given away by her father, and was gowned in white silk voile, and she carried a shower bouquet of bridal roses. Miss Josephine Thomas, as bridesmaid, wore baby blue voile and carried white carnations. Mrs. C. L. Smythe, who acted as matron of honor, was becomingly gowned in cream peau de soie, and carried white carnations. C. F. Yohn acted as best man, and Rev. Alfred Ingood of the Boyle Heights Methodist Church officiated.

The home was beautifully decorated, green and white predominating, and a touch of deep red being effective in the dining-room, where the supper was served.

Mr. and Mrs. Parks left for a short trip to Coronado. On their return they will take apartments for the season at Ocean Park.

Miss Schumann's Party.

Miss Marie Schumann of No. 1409 Constance street was hostess on Wednesday at a five hundred party given in compliment to Mrs. William Nelson, a Minnesota bride, who is here to make her home, and also for Miss Annie Judge, who is one of next week's brides-to-be.

The home was prettily decorated with blue hydrangeas and asparagus ferns. Dainty refreshments were served after the games. Miss Carolyn Crossman won the first prize, Miss Jessie Marshall the second, and Miss Jean Grant the consolation.

Notes and Personals.

Mrs. J. F. Farrell and her young daughter, Miss Anna Farrell, will leave tomorrow for the north to be absent for a month. Most of the time will be spent at Lake Tahoe aid San Francisco.

A complete surprise was planned by the members of Hollenbeck Chapter, O.E.S., on their worthy matron, Mrs. Della Morton. A handsome souvenir spoon was presented to her. In the banquet hall a huge birthday cake adorned the table. Whist was played during the evening.

Mrs. G. A. Neth and daughter, Miss Frances Neth, of Reno, Nev., and E. B. Leachman of Tucson, Ariz., are guests of their sister, Mrs. John Lowe, No. 5438 Monte Vista street.

Henry Bruns has returned from a six weeks' trip north. In San Francisco he visited his daughter, Mrs. W. H. Doud.

BANK CLERKS MEET.

Financial Problems Discussed at an Interesting Session of the Local Chapter.

The Los Angeles chapter, American Institute of Banking, met last night in the Assembly Hall, Chamber of Commerce. A short programme, consisting of addresses and discussions, was gone through with, after which business matters connected with the running of the chapter were discussed.

William Mead, president of the Central Bank, delivered the opening address. He was followed by A. A. Allen, who read an interesting paper on "Fire Insurance." The relationship of fire insurance to the banking business was ably touched upon by Mr. Allen, who called attention to the general lack of knowledge concerning this important branch of banking.

"Fire insurance is one of the most important matters with which the modern banker has to deal," said the speaker. "Nevertheless, it is a branch that is too often slighted. Bankers are too likely to base their estimates of insurance companies upon popular report rather than upon actual facts. If you want information as to insurance methods and companies, go to some old-established agent. You will find him ready to tell you what you want to know and able to advise you as to the standing of the different companies.

"In California, where there is no uniform insurance policy prescribed by law, it is essential that every policy be carefully examined before it is accepted. An inexperienced agent can write a policy in a good company which will be entirely worthless. An experienced agent can detect a bad policy as readily as a banker can detect spurious money. If you have extensive dealings with any company, send to the officials for a detailed statement of its finances. Keep in touch with the agents, and you will find them ready to give you any information in their power, even though you do no business with them."

The topics for general discussion were: "Why Do State Banks Become Nationalized?" and "Is a Man's Credit Better Established by Paying Cash or Running an Account?"

No one volunteered an opinion on the first question, but the second brought out excellent arguments on both sides. The preponderance of opinion was in favor of doing business on a credit basis, however, and a rising vote was overwhelmingly in favor of that method.

Details for the summer outing of the chapter, which will be held at Playa Del Rey on Saturday of next week, were discussed. The question of holding a minstrel show, to raise $2500 for the purpose of providing permanent quarters, was also considered, and a committee was appointed to take charge.

QUIT WHITE BREAD

Could Not Get Strength From It.

A York state minister, who is interested not only in the spiritual welfare of his congregation, but in their physical being, says:

"I can now do an immense amount of work and feel no fatigue, for the reason that I am using Grape-Nuts food and have quit coffee entirely and am using Postum Food Coffee in its place.

"Myself and family are all greatly improved in health. We have largely abandoned the use of white bread. Upwards of twenty-five persons have changed their diet, on my recommendation. It is gladly given, because I know, from personal experience, whereof I speak."

It is a well-known fact that white bread is almost entirely composed of starch and this is difficult of digestion by many people particularly those who have weak intestinal digestion. The result of the use of much white bread is a lack of brain and nervous power to do mental work and it also creates intestinal troubles, because the excess of starch ferments in the intestines and makes the condition right for the growth of microbes; whereas Grape-Nuts food contains the needed starch, but in a predigested form. That is, it is transformed into grape-sugar in the process of manufacture, and delivered in the packages, ready cooked, and in such shape that it is immediately assimilated without hard work of the digestive organs.

The food also contains the delicate particles of phosphate of potash which, combined with albumen, is used by Nature to make the gray matter in the cells of the brain and the nerve centers throughout the body, in order to give strength and ability to stand long and continuous work. "There's A Reason." Read "The Road to Wellville," in pkgs.

The Final Crash

Closing Out All Men's Clothing Reductions Just About 1/2

I am determined to sell every suit in the house at once. My entire stock of Men's Furnishings, and Hats at big reductions. Note the prices I am offering on men's high grade hand tailored clothing:

$15 to $18 Men's Suits $8.95 **$20 to $22.50 Men's Suits $12.75**

$25 to $28 Men's Suits $15.85

Suits all latest styles, all colors, and both two and three-piece.

A Few Furnishing Specials

$2.00 Silk Shirts	$1.35	$1.50 Negligee Shirts	$1.00
$2.50 Silk Shirts	$1.75	35c and 50c Ties	25c
75c Balbriggan Underwear	37 1-2c	50c President Suspenders	35c
		25c Boston Garters	15c

Mail Orders Filled

Herington

445 SOUTH SPRING STREET

Open Saturday Night till 10 o'clock

Big Sacrifice! Closing Out All Lines

20% DISCOUNT ON ENTIRE STOCK 20%

Actual Discounts Entire Stock at Monster Sacrifice

No Fake Reductions Bona-Fide Discounts On Entire Stock

ACTUAL DISCOUNTS ON FURNITURE, STOVES, ETC.

ACTUAL DISCOUNT ON CARPETS, DRAPERIES, ETC.

Entire Stock Going at Cost

Discounts for Cash Only

It is imperative that all lines be closed out at early date. All goods sold at actual factory cost. The heavy selling that has characterized this sale since its inception will continue, and we advise an early selection before our lines become too broken. Our entire stock is of the newest patterns and creations in furniture and carpets. During this sale we are selling goods at prices that will never again be duplicated. A word to the wise is sufficient. Buy now.

Closing Out All Dressers

$13.50 DRESSER. LESS 20 PER CENT., $10.80. Large 18x20 French plate mirror, divided top drawers, solid oak; neat design. Closing out at $10.80.

$15 OAK DRESSER. LESS 20 PER CENT., $12. Solid oak dresser, finished golden oak, oval or pattern shaped mirrors, 18x24, top drawers divided, carved; best construction.

$16.50 DRESSER. LESS 20 PER CENT., $13.20. Handsome solid oak dresser, full swell front, divided drawer, large mirror, best polish and construction; an exceptional value.

$18 OAK DRESSER. LESS 20 PER CENT., $14.40. Solid oak dresser, extra size base, large French plate mirror, top drawers swelled and divided, best cabinet work and finish.

Closing Out Iron Beds

$2.50 IRON BEDS. LESS 20 PER CENT., $2.00. White enamel iron bed, ⅝-inch posts, heavy side rails. Closing out at $2.00.

$5.75 IRON BEDS. LESS 20 PER CENT., $4.60. Several styles of iron beds, neat design, heavy posts, fancy scroll centers and vertical bars; assortment of colors. Closing out at $4.60.

$7.50 IRON BEDS. LESS 20 PER CENT., $6.00. Full and three-quarter sizes, high head-boards, heavy posts, vertical bars, best baked enamel, in cream or blue; very substantial.

$9.50 IRON BEDS. LESS 20 PER CENT., $7.60. Massive and new designs in iron bed, heavy chills, 1¼-inch posts, handsome style, assortment of colors. Closing out at $7.60.

Extension Tables

$8.80 EXTENSION TABLE. LESS 20 PER CENT., $6.80. Solid oak extension table, large size top, bolted and turned legs, well finished. Closing out at $6.80.

$14.80 EXTENSION TABLE. LESS 20 PER CENT., $11.60. Handsome pedestal extension table, round top, 6-foot extension, solid oak, massive pedestal; big value.

$18.00 EXTENSION TABLE. LESS 20 PER CENT., $14.40. Popular Victor extension table, solid oak, 44-inch top, 6-foot extension, patent end slides, leaves drop under table top; polished.

Closing Out Rockers

$1.75 ROCKER. LESS 20 PER CENT., $1.40. Hardwood sewing rocker, finished golden oak, cane seat, braced. Closing out at $1.40.

$2.35 ROCKER. LESS 20 PER CENT., $1.83. Golden oak arm rocker, high back, well braced and T-bolted; very substantial.

$4.75 ROCKER. LESS 20 PER CENT., $3.80. White maple arm rocker, wood or cobbler seat; neat style; well made; best finish.

$5.00 ROCKER. LESS 20 PER CENT., $4.00. Quartered oak arm rocker, handsome design, saddle seat, panel back; strong and durable; polished.

Closing Out Refrigerators

$13.80 REFRIGERATOR. LESS 20 PER CENT., $10.80. "Chilkoot" hardwood refrigerator; good family size; ice capacity 30 lbs.; zinc lined. Closing out at $10.80.

$14.80 ALASKA REFRIGERATOR. LESS 20 PER CENT., $11.60. Celebrated "Alaska" refrigerator; insulated with pebbles of charcoal, best insulation known; zinc lined; two shelves; ice capacity 40 lbs.

$20.00 REFRIGERATOR. LESS 20 PER CENT., $16.00. The well-known Gurney refrigerator; removable ice compartment; easy to clean; best linings; ice capacity 50 lbs.

$20.00 REFRIGERATOR. LESS 20 PER CENT., $16.00. "Star" refrigerator; made by the Alaska Refrigerator Co.; extra large size; ice capacity 80 lbs.; hardwood; zinc lined. Closing out at $16.60.

Closing Out Dinner Sets

$4.50 50-piece dinner set; neat patterns, fancy shapes, embossed edge; complete for 6 persons. Less 20 per cent. $3.60

$6.00 52-piece dinner set; neat design; decorated; gold band; choice patterns; exceptional value. Closing out at $4.80

$9.50 52-piece dinner set; rich floral decoration and gold band; a new and handsome design. Less 20 per cent. $7.60

$13.50 54-piece dinner set, handsome pattern, with rich blue and gold trimmings; very beautiful set. Less 20 per cent. $10.80

Closing Out Chairs

$1.00 CHAIR. LESS 20 PER CENT., 80c. Hardwood chair, finished golden oak, cane seat, strong and substantial; closing out at 80c.

$1.25 CHAIR. LESS 20 PER CENT., $1.00. Hardwood diner, golden oak, high back, flat spindles, bolted, very durable.

$1.85 DINER. LESS 20 PER CENT., $1.48. Handsome diner, continuous back post, well braced, veneer seat, neat style, golden oak, extra value.

Closing Out Iron Cribs

$7.00 IRON CRIB. LESS 20 PER CENT., $5.60. High ends and sides, drop side, woven wire spring, continuous post, white enamel only; closing out at $5.60.

$11.75 IRON CRIB. LESS 20 PER CENT., $9.40. Extra high sides and ends, vertical bars, close together, drop sides, 30x54-inch size, woven wire spring, handsome design.

$13.50 IRON CRIB. LESS 20 PER CENT., $10.80. Handsome iron crib, blue or white enamel, brass top rods and vases, very ornamental design, best woven wire spring, extra value.

THE MECCA FOR SHREWD BUYERS

Overell's

GREATEST BARGAIN FURNITURE STORE IN THE WEST — SEVENTH & MAIN STS. — GREATEST BARGAIN FURNITURE STORE IN THE WEST

FREE--- $100 --- FREE

For Any Tooth We Cannot Fill or Extract WITHOUT PAIN.

Examination and advice, also painless extracting, FREE.

All work painless and guaranteed to be the very best that can be done. We save you pain, money and time.

Full set teeth; fit guaranteed; others charge $4.50, for .....

Gold crowns; reinforced; others charge $5 up, for .....

Bridge work that others get $5 for .....

All work done by expert graduates of middle age—

DENTAL PARLO

452½ S. Broadway.

Also open Sunday forenoons.

phone F1634.

Our famous 10 year old Rye at $1.00 gallon is nature's own. Try it.

GRUMBACH'S

Wholesale Wines and Liquors

807 Central Ave.

Phones, Main 2295, Home

JAMES COLGAN & CO.

713-715 S. Spring

Largest Second-hand Store

LOS ANGELES

Furniture Bought, Sold and Exchanged. We please the people. Home P3068 or P3230.

Patronize Home Industry—Trunks and Traveling Bags.

Guaranteed to give good satisfaction if made at G. U. WHITNEY'S TRUNK FACTORY, 229 South Main St.

Newport Bay Oil

Special offering of Stock. See big ad. Thursday and Sunday. 438 Bradbury Building.

$20 to $32

Featherweight

OVER

DOW ANCER CURE

Globe-Wer "ELASTIC" Book

California Furniture Co. Broadway, 630-6

Out-of-town Customers Order Your Wines and Liquors MAIL.

Old Plantation Distillery

108 South Broadway,

Additional Facilities

are constantly being installed to you the best service possible.

L. A. Gas & Electric

645 South Hill St. Both Phones

Branch Offices 257 Pasadena Ave. 2426 Hoover Street, 681 Carondelet

SCOTT BRO

425-427 S. Spring

The Handsomest Clothing Store in the World.

GET ACQUAINTED AT Lowman's

31 S. SPRING

Clothing, Furnishings

Ocean Steamships

North-German Lloyd

Fast Express Service

PLYMOUTH—CHERBOURG—BREMEN

Kaiser, July 25, Main; Kaiser, Aug. 8; K. Wm. II., Aug. 6, Jan. 27; K. Wm. II., Sept. 3; Kr'p's, Aug. 13, 7:30 am; Kr'p's, Sept. 10; Cecilie(n'w) Aug. 20, 1pm; Cecilie, Sept. 17.

Twin-Screw Passenger Service

PLYMOUTH—CHERBOURG—BREMEN

Kurfurst ..... July 18 | Barbarossa ..... July 25
Friedrich ..... Aug. 1 | Kurfurst ..... Aug. 8
F. Alice ..... Aug. 15 | Friedrich ..... Aug. 22
Bremen ..... Aug. 29 | Oceana ..... Sept. 5

*Bremen direct.

Mediterranean Service

GIBRALTAR—NAPLES—GENOA.

*Neckar ..... July 20 | K. Luise ..... July 27
K. Luise ..... Aug. 3 | *Neckar ..... Aug. 10
K. Albert ..... Aug. 17 | F. Irene ..... Aug. 24
F. Irene ..... Aug. 31 | K. Albert ..... Sept. 7

From Bremen Piers. At 2:00 pm on

*Omits Genoa.

North German Lloyd Trans-Pacific All Over the World.

OELRICHS & CO., NEW YORK. ROBERT CAPELLE, NESS AVE., SAN FRANCISCO.

Japan-China

ROUND THE WORLD

TOUR LEAVES SEPTEMBER

Send for Booklet.

THOS. COOK & SON, Spring St., Los Angeles.

Represented by HUGH D. RICE

CANADIAN PACIFIC

OF THE ATLANTIC

LIVERPOOL ..... LESS THAN

DAYS AT SEA. Empress of Ireland, Aug. 24; Aug. 9, 23; Sept. 4, 20; Empress of Britain, Aug. 31; Sept. 14, 28; Oct. 12. $50 up; Second Cabin $30 up; Third Class $28.75. Write for particulars. C. E. LAMBERT, Gen'l Agent, 332 South Spring St. JAMIN, Gen'l Agent, 332 Michigan Blvd., Chicago. Tel. Harrison 1707.

THE OIL INDUSTRY.

UTAH'S FIELD EXCITES 'EM.

Fifty or More Angelenos Will Leave for Virgin.

Telegrams Yesterday Give a Greater Depth to Well.

Bigger Production; Few Details for Stir.

Another telegram received yesterday by Carmen and Austin from the new Utah district, gave the news that with cleaning out, the well that was producing seventy-five barrels the previous day had increased its yield to 200 barrels. Another telegram received in the city corrected the first statement that the oil had been struck at 220 feet; it was at 560.

The find was the talk wherever two or more oil men assembled. For months Messrs. Carmen and Austin had been endeavoring to interest people who hesitated and hesitated. Yesterday the same ones were on hand the first thing in the morning anxious to do business on any terms. For the small amount of knowledge any one possesses as to details at this time the interest seems to be rather great. The general condition of the oil market throughout the world has, no doubt, much to do with this feeling and excitement, people are ready for anything in oil. It would seem. As illustrative of the changed feelings yesterday one party who had been hesitating for weeks over a proposition to get some land located there at only $75 paid eagerly over $600 for the same interest.

Will Smith yesterday expected to leave for the scene with a party of Angelenos. He is the man who first went into the region to investigate oil. W. A. Heath, a well-known Los Angeles mining man, also expected to leave on the Salt Lake train last night for Virgin. He stated that he was going as the representative of local bankers.

AT THE MAYOR'S OFFICE.

If the influx yesterday to Mayor Harper's office of visitors, all of whom were interested in oil and oil speculations, is to be taken as an indication of the interest aroused, it may well be presumed that there will be a rush to the new fields even greater than that which took place when the Beaumont fields of Texas were so prominently in the public eye.

From an early hour yesterday there was a constant stream of people at the City Hall who wanted to see the Mayor and talk over the situation. Some of these were men who have been in the Virgin Valley district and are familiar with the properties held by Harper, the Schencks, Herbert Kennedy and George Montgomery; others wanted to get to the oil fields as quickly as possible and sought advice as to the best route, etc. There was inevitably, a small horde of folk who begged to be taken in "on the ground floor," and others who were willing to accept a block of stock for certain charities.

The five owners of the valuable lands surrounding the property where the oil strike was made received further telegrams yesterday, confirming the sanguine reports of the previous day, and urging that immediate steps be taken to ship machinery for test wells.

A meeting was held last evening to consider just what steps should be taken to forward the development of the property. Mayor Harper and the Schencks have been urged to form a stock company, but it is probable they will decide to handle the property as a close corporation, and that none of their stock will go upon the market. All concerned in the deal feel certain that they have almost certain prospects of one of the most remarkable oil properties of the West, basing this belief on the find in the lands which their holdings surround, and the known indications and outcroppings of the same character on their own lands.

Paul C. Schenck will start for Virgin City early in the coming week, and as soon as the material can be assembled here Mayor Harper will ship portable drilling outfits to the new fields, and will send out a crew of expert drillers.

From reports drifting into the Mayor's office up to closing time last night, it is believed that at least fifty Angelenos will leave for the Utah fields within the ensuing week.

EAST IS INTERESTED.

J. H. McDonald of the Sinbad Oil Company, which is preparing to operate at Feron, Emery county, north of Virgin, is now in Montreal, Canada, and it was his intention to attempt to interest eastern people with a view to floating a stock company. When the news of the strike came Wednesday, however, Rod King wired to stop him and yesterday a telegram was received from parties who had become interested asking what prices would be accepted for the entire holdings. It is not likely that any offer will be considered, it is said.

An interesting fact in connection with the Virgin field is that asphalt appears at the surface, but the oil has proved to be paraffin when a shallow depth is reached. Asphalt is also said to be in evidence at Feron.

It is interesting to note that about a year and a half ago C. A. Canfield became interested here and sent a man to Virgin to locate lands. Immediately after this he found himself with so many things to occupy him that he changed his mind and turned over the whole a short time since to the man he had employed to locate the lands.

Associated Bear Move.

The bear movement in Associated stock has been going on for nearly two years seems to keep up. Stock is now nearly down to 25 and may drop below this figure at any time. By one who has long been in the closest touch with Associated affairs it has been predicted several times during the period covered by this movement that the stock will fall probably as low as 20, the figure about which it hovered from the time the combine was formed until the beginning of the big move a year over two years ago.

At that figure lots of shares were bought up and subsequently unloaded at high prices, at least some were. The stock is being bought again by "bears," but so quietly that it does not raise the market quotations. Sooner or later a bull movement is likely to begin.

In the usual course a dividend would be expected next month. Will it be forthcoming many. The general opinion is that the best informed people is that it will not. No intimation comes officially, but the information that leaks out is quite generally that the heavy purchases of ships and lands and the improvements installed will keep the stockholders waiting a little longer.

On the other hand, stories have

THE OIL INDUSTRY.

UTAH'S FIELD EXCITES 'EM.

Fifty or More Angelenos Will Leave for Virgin.

Telegrams Yesterday Give a Greater Depth to Well.

Bigger Production; Few Details for Stir.

Another telegram received yesterday by Carmen and Austin from the new Utah district, gave the news that with cleaning out, the well that was producing seventy-five barrels the previous day had increased its yield to 90 barrels. Another telegram received in the city corrected the first statement that the oil had been struck at 550 feet; it was at 560.

The find was the talk wherever two or more oil men assembled. For months Messrs. Carmen and Austin had been endeavoring to interest people who hesitated and hesitated. Yesterday the same ones were on hand the first thing in the morning anxious to do business on any terms. For the small amount of knowledge any one possesses as to details at this time the interest seems to be rather great. The general condition of the oil market throughout the world has, no doubt, much to do with this feeling and excitement, people are ready for anything in oil, it would seem. As illustrative of the changed feeling yesterday one party who had been negotiating for weeks over a proposition to get some land located there at only $75 paid eagerly over $600 for the same interest.

Will Smith yesterday expected to leave for the scene with a party of engineers. He is the man who first went into the region to investigate for A. Heath, a well-known Los Angeles mining man, also expected to be on the Salt Lake train last night for Virgin. He stated that he was going as the representative of local bankers.

AT THE MAYOR'S OFFICE.

If the index yesterday to Mayor Harper's office of visitors, all of whom were interested in oil and oil speculations, is to be taken as an indication of the interest aroused, it may well be presumed that there will be a rush to the new fields even greater than that which took place when the Kern fields of Texas were so prominently in the public eye.

From an early hour yesterday there was a constant stream of people at the City Hall who wanted to see the Mayor and talk over the situation. Many of these were men who have been in the Virgin Valley district and are familiar with the properties held by Harper, the Schencks, Herbert Beaty and George Montgomery. All wanted to get to the oil fields as quickly as possible and sought advice as to the best route, etc. There inevitably, a small horde of folk who begged to be taken in "on the ground floor," and others who were willing to accept a block of stock for such charities.

The five owners of the valuable claims surrounding the property where the oil strike was made received further telegrams yesterday, confirming the previous reports of the previous day and urging that immediate steps be taken to ship machinery for test purposes.

A meeting was held last evening to consider just what steps should be taken to forward the development of the property. Mayor Harper and the others have been urged to form a stock company, but it is probable they will decide to handle the property as a close corporation, and that none of the stock will go upon the market. All concerned in the deal feel certain that they have almost certain possession of one of the most remarkable properties of the West, basing this belief on the find in the lands which their holdings surround, and the many indications and outcroppings of the same character on their own claims.

Fred C. Schenck will start for Virgin City early in the coming week, and as soon as the material can be assembled here Mayor Harper will ship portable drilling outfits to the oil fields, and will send out a crew of oil drillers.

Many reports drifting into the Mayor's office up to closing time last night, it is believed that at least fifty Angelenos will leave for the Utah fields during the ensuing week.

EAST IS INTERESTED.

A. R. McDonald of the Sinbad Oil Company, which is preparing to operate at Feron, Emery county, north of Virgin, is now in Montreal, Canada. It was his intention to attempt to interest eastern people with a view to floating a stock company. When the news of the strike came Wednesday, however, Rol King wired to stop him, and yesterday a telegram was received from parties who had become interested asking what prices would be accepted for the entire holdings. It is not likely that any offer will be considered, it is said.

An interesting fact in connection with the Virgin field is that asphalt crops at the surface, but the oil has to be tested to paraffin when a shallow depth is reached. Asphalt is also said to be in evidence at Feron.

It is interesting to note that about a year and a half ago C. A. Canfield became interested here and went to Virgin to locate lands. Immediately after this he found himself with so many things to occupy him that he changed his mind and turned the whole a short time since to the man he had employed to locate the claims.

Associated Bear Move.

The bear movement in Associated oil has been going on for nearly two weeks and seems to keep up. Stock is now down to 25 and may drop below that figure at any time. By one who has been in the closest touch with Associated affairs it has been predicted several times during the period covered by this movement that the stock will fall probably as low as 20, the figure about which it hovered from the time the combine was formed until the beginning of the big rise over two years ago.

At that figure lots of shares were picked up and subsequently unloaded at higher prices, at least some were. The stock is being bought again by some, but so quietly that it does not show, the market quotations. Sooner or later a bull movement is sure to begin.

The natural course a dividend would follow next month. Will it be declared? That is the question that is agitating many. The general opinion of the best informed people is that it will not. No information comes officially, but the information that leaks out is generally that the heavy shipments of ships and lands and the improvements installed will keep the company waiting a little longer. On the other hand, stories have been circulated among brokers—upon what authority is not clear—that the dividend of 1½ per cent. semi-annually may be increased. Doubt, however, is cast upon this theory by what is known of conditions.

Interest at Reno.

The starting of development by the Nevada Oil and Development Company near Reno has aroused the greatest interest in that region and at San Francisco. A syndicate of San Francisco men, which Nat Goodwin, the actor now living at Ocean Park and interesting himself in mines, is heading, has been endeavoring to lease lands from the company.

As yet this company has made no move to develop its holdings near Rhyolite, and is waiting the outcome of work at Reno for the present. Shipment of machinery has been postponed for the present.

Midway's Water Problem.

With water at $1 a barrel at Midway the producers are facing a serious problem in drilling operations. The Standard has water in its well at 700 feet, but will probably go to 800 before finishing up. The Independent water company has land adjoining, and will drill. Until a sufficient supply is assured, nothing can be done toward pumping oil, and gravity will have to be relied upon.

Midway Oil Running.

Oil is running into the Standard tanks at Midway and entering the eight-inch pipe to start its long journey to the Kern River tanks. About 1000 barrels were run from the tanks of the Mascot and Crocsus today. Tomorrow the line from the Altoona Midway will probably be in operation. In all the Mascot has 2000 barrels in its tanks, with 40,000 more in its reservoirs still waiting to be measured; the Cresceus has 2400 barrels stored and the Altoona company 2000 barrels, and it will take some days before all this is run into the main Standard tanks at that end.

AGED MINISTER OUTRUNS MOB

SWISH OF WHIP ACCELERATES HIS SPEED.

For Half Mile Over Fences and Through Fields Crowd of Women, Men and Boys in Suburbs of St. Louis Chase Preacher Defendant in Slander Suits.

[BY DIRECT WIRE TO THE TIMES.]

ST. LOUIS, July 18.—[Exclusive Dispatch.] Over fences, through wheat fields, across ditches and down a trolley track, Rev. Andrew Pritchett, 60 years old, former pastor of the Wellstone Methodist Episcopal Church, was chased for nearly half a mile this morning by a wildly excited crowd of 100 women, men and boys, who set after him as he left the courthouse at Clayton, a suburb.

A change of venue, obtained in the slander suit brought against him by Mrs. Callie Donley, 18 years old, provoked the preacher hunt. Mrs. Matilda Ridenour of Wellstone, nemesis of Pritchett, another plaintiff in a slander case, led the chase, armed with a cat-o'-nine-tails, home-made, twenty-five thongs being held together with a horsehair band. She was unable to catch the fleeing minister, but she got close enough to make the swish of the whip interesting to the extended coattails of the parson.

When it seemed as if he was to be captured, Pritchett sought shelter in a dense growth of scrub oak, which precluded Mrs. Ridenour and her skirted friends from entering. He left the oaks in a breakneck pace for Clayton. In full cry the crowd again took up the chase, and Pritchett was compelled to run for his life towards Clayton, where he finally encountered Sheriff Herpel and demanded protection.

Mrs. Donley was today reconciled to her husband, who deserted her, she says, because of Pritchett's talk.

MINE PROMOTER JAILED.

Arrested While Dining in Chicago With His Friend, Senator Guggenheim of Colorado.

[BY DIRECT WIRE TO THE TIMES.]

MARINETTE (Wis.) July 18.—[Exclusive Dispatch.] John T. Keegan, mine promoter, friend of Senator Guggenheim of Colorado and former member of the United States Secret Service, is in the County Jail here, awaiting examination on a charge of obtaining money under false pretenses. Keegan so far has been unable to secure bail, fixed at $5000.

Keegan was arrested Monday night at the Auditorium Annex, Chicago, while dining with United States Senator Guggenheim of Colorado. The specific charge is that he sold $2500 of stock in the Kimberley Mining Company, which he failed to deliver.

DIVULGES CONSPIRACY.

[BY THE ASSOCIATED PRESS—P.M.]

DENVER (Colo.) July 18.—[Exclusive Dispatch.] W. W. Raple, a mining man of Milwaukee, who was arrested on a Federal grand jury indictment charging him and five others in connection with the Federal Coal Mining Company with alleged fraudulent acquisition of Routt county, Colo., coal lands, has given a signed statement to U. S. Dist.-Atty. Cranston, in which he goes into the details of the whole conspiracy to defraud the government. Raple was today taken before United States Commissioner Hinsdale and released on his own recognizance, agreeing to appear at the trial as a witness for the government.

CAN WELL AFFORD TO TRAVEL

Americans Continue Prosperous, and With Pockets Full of Money Many Go Abroad.

[BY THE ASSOCIATED PRESS—A.M.]

NEW YORK, July 18.—"Those who talk about a let-up in prosperity," says Passenger Manager W. W. Jeffries of the International Mercantile Marine Company, "should come to the piers and see the great American public, with pockets bulging with money, hurrying aboard ship.

"Not only are full pockets there, but there are more sea-goers than ever before. Figures show that the outgoing Transatlantic cabin passenger traffic from the port of New York will break all records this year. Already more than 63,560 first and more than 59,000 second-class passengers have sailed from here since January 1. This is an increase of almost 3000 in the saloon and more than 9000 in the second cabin, compared with last year's figures for the same period.

Berth room on every Transatlantic steamer to sail within the next month is sold out. Five vessels left today with large passenger lists.

GROWLS AT CANAL GRUB.

Draughtsman Just Returned from Panama Says Food Supplied Laborers Is Unfit to Eat.

[BY DIRECT WIRE TO THE TIMES.]

ST. LOUIS, July 18.—[Exclusive Dispatch.] Food for the thousands of laborers that is too foul from rot and dirt to eat and studied dilatoriness on the part of bosses to make the job last longer is the report of conditions on the Panama Canal work brought back by B. F. Schaberg, recently resigned as a topographical draughtsman in the engineering department there.

"I ate at every mess the government has on the zone," said Mr. Schaberg today, "and I am free to say that the food which the government subsistence department furnishes is absolutely unfit for men to eat. I doubt if dogs would eat most of it. When President Roosevelt was there he reported that the meat he ate at the labor quarters was as good as any 50-cent meal he ever ate in the States. He told the truth. However, it was the only decent meal the mess had seen before or since."

LASTING PEACE, AMERICAN PLAN.

CHOATE ARGUES FOR PERMANENT ARBITRATION.

Envoy of United States to The Hague Conference Explains Motive of Yankee Nation in Urging Substitute for War—New Proposition Is Presented by Delegation.

[BY DIRECT WIRE TO THE TIMES.]

THE HAGUE, July 18.—[Exclusive Dispatch.] "Since the work of the peace conference commenced two terrible wars, which inflicted untold misery on many, have led to international agreements of arbitration, separately and in pairs. There is no reason why nations that agree with each other, or two by two, should not agree altogether to do exactly the same thing," said Joseph H. Choate today, at a committee meeting, in explanation of the motive of the United States in recommending arbitration as a substitute for war and the establishment at The Hague of a permanent tribunal. Mr. Choate's remarks were warmly applauded.

The American delegation has presented to the peace conference the following proposition:

"If for any reason a captured neutral vessel cannot be tried, the vessel must be released."

Spain made a declaration which attracted much attention as revealing the desire of the Spanish government to assume a kind of moral tutelage over the Latin-American countries.

Spain's declaration says that that country adheres to the principles of moderation, which inspired the American proposition, limiting forces for the collection of public debts, these being the principles that the government and the King have followed and will always follow.

The committee dealing with the bombardment of undefended towns and villages today approved the Italian proposition forbidding such acts. Upon leaving the sitting, Brig.-Gen. George B. Davis, one of the American delegates remarked ironically:

"Since the time of Julius Caesar no example exists of an undefended town being bombarded, but the conference took three weeks to realize it."

CONVENT GIRL NOW ACTRESS.

Attractive Daughter of Lillian Lawrence Finishes Course in Seminary and Now Goes on Stage.

[BY DIRECT WIRE TO THE TIMES.]

BOSTON, July 18.—[Exclusive Dispatch.] Taken from the stage while a mere child and placed in Notre Dame Convent, at Roxbury, for a seven-year course, Miss Ethel Grey Terry, a fair California girl, will again go on the stage with the Lillian Lawrence players, her mother's company, next Monday night at the Park Theater.

Miss Ethel was born at Oakland, Cal. She first appeared on the stage in New York, while a tiny tot, playing little juvenile parts. However, her tender stage aspirations were not allowed to interfere with her education, and at the age of 9 she was sent to Notre Dame Convent. She was graduated from there two years ago, at the age of 16.

She went to the West, where her mother was playing in the Baker Stock Company, in Portland, Or. When Lillian Lawrence returned from the Pacific Coast, at the beginning of this season, she brought her daughter with her. Miss Terry will play an ingenue role in "As a Man Sows."

Miss Terry is a tall, slender, dark-haired girl with big grey eyes. Her naturally attractive appearance, combined with her dramatic ability, should insure her cordial welcome.

FIGURING ON FOLK.

Suggestion Made for Gabfest to Ascertain Political Ambitions of Missouri Governor.

[BY DIRECT WIRE TO THE TIMES.]

ST. LOUIS, July 18.—[Exclusive Dispatch.] Friends of Gov. Folk are as much at sea as his enemies trying to figure what his ambition is.

In order to get their bearings, these friends are advocating that a love feast and gabfest be held in St. Louis in the fall, probably in September or October. The primary purpose of the meeting will be to boost the Missouri executive for Senator Stone's toga.

In the meantime, it is hoped that some one, with or without a dark lantern, may be able to ascertain whether the Governor has his lines out for the toga or the Presidential nomination.

GROWING GIRLS NEED PINK PILLS

The Tonic Necessary for Their Proper Development and to Insure a Healthful and Happy Life—Read This Statement of an Iowa Woman.

There is a form of anaemia, or bloodlessness, that often afflicts growing girls, that has been called the anaemia of development. It requires care and proper attention as neglect may cause a life of unhappiness and suffering. There is also danger of consumption, especially if a dry, hacking cough is noticed. The disease is in the blood and Dr. Williams' Pink Pills are particularly well adapted to cure it. We have yet to hear of a case in which these blood-making pills have been tried without success.

Miss Esther E. Durbin, of 2121½ Main street, Davenport, Iowa, says: "When I was a school girl I became afflicted with anaemia and grew so weak that I could scarcely walk. There was a craving for starch and I ate a great deal of it. I was pale and thin, had no ambition and was subject to hysterical attacks. My breath was so short that I would have to sit down and rest on the way up the school steps. I would fall asleep during a recitation in spite of my efforts to keep awake and at last had to give up going to school.

"Sometimes it seemed that my heart would jump out of my body. Almost everything I ate hurt my stomach and I had a bladder trouble that caused me to bloat and puff up. I had two doctors during the two years before I began using Dr. Williams' Pink Pills and at last they told my mother that they could do nothing for me.

"Our druggist recommended Dr. Williams' Pink Pills and when I had taken them about three weeks I noticed a change for the better. Altogether I used them for about a year and they gave me new life and health when every other means had failed. I have recommended the pills to many others and am always glad to do so."

A valuable booklet, "Diseases of the Blood," containing further information will be sent free upon request.

Dr. Williams' Pink Pills are sold by all druggists, or sent, postpaid, on receipt of price, 50 cents per box, six boxes for $2.50, by the Dr. Williams Medicine Company, Schenectady, N. Y.

ACID KILLS ATTORNEY.

San Diego Lawyer Ends His Life With Dose of Poison Self-Administered.

[BY DIRECT WIRE TO THE TIMES.]

SAN DIEGO, July 18.—[Exclusive Dispatch.] James A. Taylor, an attorney, 33 years old, and a member of the law firm of Walker & Taylor, ended his life by taking carbolic acid this evening. Taylor had been dissipated and had been charged with giving checks upon banks where he had no account. He came here from Bloomfield, Iowa, where he had a wife and children. A brother, A. J. Taylor, lives here. Taylor was last seen alive at 10 o'clock this forenoon. After taking the acid he telephoned to a neighbor, who found his body by the side of the bed. Taylor had been living alone at No. 1956 Robinson street.

"ENEMY" BLOWN UP.

The army maneuvers at Fort Rosecrans last night and today were on a grander scale. Last evening the government launch put to sea, and when beyond the vision of the watchers at the fort she wore ship and started for the harbor, with the design of creeping undiscovered past the searchlights. The course of the launch was laid so that as little as possible of her broadside should show to the watchers at he fort. But five searchlights were busy and along toward the darkest part of the night, the attacking squadron, represented by the launch, was, figuratively speaking, blown out of the water. The squadron, however, did manage to get over the bar before being discovered. The camp at the fort will end soon, and the California militia from San Francisco and Oakland will go home with the praises of the army officers at the fort.

BAY CITY DRIFT.

A man-eating shark was captured in the bay yesterday by Charles Tyerman. The creature measured ten feet in length and was the largest which has been captured in the bay for many years.

J. W. Roberts, the agent of the Treasury Department who is here to locate the site of the Federal building states that the values of real estate in the business heart of the city have advanced 10 per cent. since he was here in October. The appropriation for the building and site is $150,00 and the government will not stand for more than $30,000 for the site.

Men's Diseases

My Fees Are Ever the Lowest

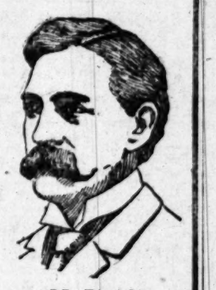

DR. TAYLOR, The Leading Specialist.

Every fee I ask is a fair one—absolutely fair. The fact that I cure my patients and cure them soundly and permanently doesn't add to the cost of my services. You pay me for thoroughly safe, reliable and scientific treatment just about what the average specialist asks for the other kind, and payments can be arranged to suit your convenience. My practice is large. It is the largest of its kind anywhere in the West. It has grown to be the largest through exceptional ability and absolute fairness in treatment.

Not a Dollar Need Be Paid Until You Are Cured

Contracted Disorders
Be sure you cure is thorough. Not one of my patients has ever had a relapse after being discharged as cured, and I cure in less time than the ordinary forms of treatment require.

Specific Blood Poison
No dangerous minerals to drive the virus to the interior, but harmless blood-cleansing remedies that remove the last poisonous taint.

What Weakness Is and How to Cure It

Weakness and unnatural losses are merely symptoms of chronic inflammation of the prostate gland, brought on by early dissipation or by the improper treatment of some contracted disease. A complete and radical cure is, therefore, a question of restoring the prostate gland to its normal state, and this I accomplish promptly and completely without the use of internal remedies. My treatment is a local one entirely. It is original and scientific, and has been proved absolutely effective by thousands of tests. I am convinced that by no other methods can full and permanent restoration of strength and vigor be accomplished.

Varicocele
Absolutely painless treatment that cures completely. Investigate my method. It is the only thoroughly scientific treatment for the disease being employed.

Stricture
My treatment is absolutely painless and perfect results can be depended upon in every instance. I do no cutting or dilating whatever.

Consultation and advice are free, and you will not be urged to take treatment. A friendly talk will probably save you worry and precious dollars. My fees do not "switch round" month by month.

Dr. Taylor & Company

305½ South Spring Street

Corner Third and Spring Streets LOS ANGELES, CAL.
Hours 9 a. m. to 9 p. m. Sundays 10 to 1.

MEN, DO YOU KNOW WHY YOU FAIL

Are you as successful as your neighbor? Isn't there some vital weakness holding you down which prevents you from reaching the top? You're irritable, nervous, despondent, gloomy and haven't got sand enough to decide on anything when decisions are most needed. You are going back all the time as a result of this, while the other fellow is going ahead. Now, stop and think. There must be some reason for it, and there is. You have some vital weakness and are losing your strength faster than nature is able to make it up, consequently you are wearing out gradually owing to this drain on your vitality, and you can never be better until this is stopped.

Don't Fool Yourself

Into thinking that any such condition as this will wear off, as a great many have done to their sorrow, for it won't. There is a break in your physical make-up, and it has got to be mended, and the only way to do this is by a correct mode of scientific treatment.

My system of treatment for the causes of this condition, which are principally VARICOCELE, NERVOUS DEBILITY, etc., is the most perfect and positive, and cures when everything else fails. It is the direct result of my thirty-five years' experience in treating men's diseases only.

Don't put it off another day if you have any of these troubles, but come and see me and let me put you on the right road to HEALTH, SUCCESS and HAPPINESS. You know it costs nothing to consult me, and besides I give you a thorough examination without one cent of cost to you.

If you cannot call, write.

Dr. Gordon's Medical Offices

Office Hours—9 a. m. to 4 p. m. Evenings, 6 to 8.
Sundays, 9 a. m. to 12 m.

452½ South Broadway Los Angeles, Cal.
CORNER FIFTH ST.

A Strong, Vigorous Man Is a Happy Man

Don't burden yourself with the worry and inconvenience of that ailment of weakness. A consultation with me is free. I will tell you how I cure just such cases as yours, what the cost will be and about the time it will take.

I have devoted my whole life study and experience to one thing—the cure of men's complaints. Whether your trouble be chronic or acute, it is often a very simple thing to secure a quick, permanent cure—by the right treatment.

My personal service methods are a guarantee of quick, sure results. Don't keep putting it off. See me today.

CONSULTATION FREE. HOURS 9 TO 4, 7 TO 8; SUNDAYS 9 TO 12.

DR. MORTON

316 So. Broadway Los Angeles

Restless Nervous

Do you get up in the morning tired, languid, and frequently with headache almost unbearable? You have been unable to rest or sleep. It is nervous exhaustion, and affects the heart, lungs, stomach and all the organs that depend upon the nerves for motive power. What you need is Dr. Miles' Nervine to restore nervous energy and give new life to the organs.

"For years I have been very nervous, suffered terribly with headache. I had always gone to the doctor, and was about to go one day to try him for the last time, when a friend advised me to try Dr. Miles' Restorative Nervine. I purchased a bottle and the results were so satisfactory I have been taking it ever since. It has helped me wonderfully. Dr. Miles' Nerve and Liver Pills have done lots of good for me. When I get to feeling nervous now, I go for the Nervine bottle and I am so thankful I have something to help me without a doctor bill." MARIE HARRIS.
314 College St., Piqua, Ohio.

Dr. Miles' Nervine is sold by your druggist, who will guarantee that the first bottle will benefit. If it fails, he will refund your money.

Miles Medical Co., Elkhart, Ind

ITCH! ITCH! ITCH!

Scratch! Scratch! Scratch! Eczema is maddening and the more you scratch the more you itch. Your skin is on fire—your lips and your mouth are dry with the agony of it—your whole body is worn out with the constant suffering—stop scratching—you can't put out the fire with your finger nails. Littell's Liquid Sulphur stops itching instantly and because of its wonderful penetrating qualities comes in direct contact with and kills the germ that causes the disease. It quickly relieves any skin disease on earth—Eczema, Psoriasis, Herpes, Tetter, Shingles, Acne, Ringworm, Barber's Itch, Poison Oak, Ivy Poison, Erysipelas—all diseases of the skin or scalp whether caused by heredity contagion, weather, chafing or impure blood.

It is well known what a perfect antiseptic and germicide sulphur is—all city health departments fumigate houses, where contagious disease has been, with sulphur. Littell's Liquid Sulphur is a secret preparation holding the sulphur in solution so that it gets right into the pores, enters the blood and goes direct to the seat of the irritation or disease. Look for the trade-mark—picture of red devil. Sample bottle sent postpaid to any address for 10c. Rhuma-Sulphur Co., St. Louis, Mo. 13

LADIES

DR. CARTER'S MONTHLY REGULATOR

ALWAYS relieves the most obstinate Monthly Irregularities in a few hours.

It will not injure the most delicate woman, and is POSITIVELY GUARANTEED in every case. Ladies are cordially invited to call and consult us free of charge, a regular licensed physician of 25 years' experience in treatment of Monthly Irregularities, Sterility, Change of Life, Cancer and all diseases peculiar to women, by improved methods, without resorting to painful and dangerous operations.

Consultation free and strictly confidential. Hours 9 a. m. to 8 p. m. Sundays 10 to 12 a. m.

DR. & MRS. CARTER
204 Mercantile Place, over 543 S. Spring Street
Home Phone F8758. Main 8870

SCOTT'S Eczema SALVE

Instantly relieves and cures Chronic Facial and Infantile Eczema, Salt Rheum, Ringworm, Piles, Pimples and all Skin Diseases. Acts directly upon the affected parts. Recommended by physicians. 50c large jar. Sun Drug Co.'s Stores

MEN and WOMEN

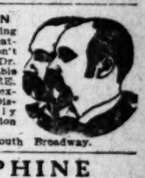

If you have been getting experience only by treating with others, don't despair, but consult Dr. Merrill, the Reliable Specialist for a CURE. Chronic, Nervous, Sexual and Private Diseases successfully treated. Consultation FREE. Rooms 3-4-5, 206½ South Broadway.

MORPHINE

and other drug habits are positively cured by HABITINA. For hypodermic or internal use. Sample sent to any drug habitue by mail. Regular price $2 per bottle at your druggist or by mail in plain wrapper. DELTA CHEMICAL CO., St. Louis, Mo. For sale in Los Angeles by Sun Drug Co. FREE!

McBurney's Kidney, Bladder and Rheumatism Cure

One Bottle Cures

Prepaid $1.50 All Druggists

Send 25c in 2c stamps to W. F. McBURNEY 2007 Vermont Ave. for a sample bottle

No Charge

is made for our services and only a small amount is asked for the medicines in type in your treatment. Sufferers of catarrh should not fail to consult us.

LOS ANGELES MEDICAL INSTITUTE.
Fourth Floor, Remick Building.
417 SOUTH BROADWAY

Blood and Skin Diseases a Specialty.

Rupture, Piles, Varicocele and Strictures cured without cutting.

Melvin E. Sykes, M. D.
Corner First and Main, over German-American Bank. Entrance, 108 E. First street.

Men's Specialists

All Men's Private Diseases

$10 OUR FEE

DRS. BEECH BROTHERS
225 Germain Bldg. 234 South Spring, Los Angeles

The Mrs. S. J. Bridge Remedy for the cure of cancers and tumors. No knife or plaster. 28 years' experience. Mrs. Bridge at office daily, 10 to 4. The Chester, Cor. 5th and Spring.

DR. A. J. SHORES

The Doctors Who Cure

$5 A MONTH $5

CATARRH — Deafness, nose and throat troubles, ear diseases, bronchial and lung troubles, asthma, stomach, liver and kidney diseases, bladder troubles, female complaints, chronic diseases of women and children, heart disease, nervous diseases, chorea (St. Vitus' Dance), rickets, spinal trouble, skin diseases, sciatica and rheumatism, diseases of the bowels, piles, fistula and rectal troubles, goitre (or big neck), blood diseases, tapeworm, hay fever, hysteria, epilepsy, insomnia, etc., and all curable nervous, private and chronic diseases.

UNTIL FURTHER NOTICE, Drs. Shores will treat all Catarrhal Chronic Diseases of every name and nature for the low fee of $5 a month—medicine free.

ONE MONTH'S TREATMENT NOW IS WORTH THREE MONTHS AT ANY OTHER SEASON. If you suffer from a Catarrh or any Chronic Disease be cured NOW. Hundreds will be cured in one month. Don't delay. Call or write. Consultation and examination free.

A Special Department For Men

Drs. Shores have a Special Department exclusively for the treatment and cure of all Private Diseases of Men, whether caused by ignorance, excesses or contagion. Young men who have been led astray by bad companions—middle-aged men who have gone to excesses—old men who find their sexual vigor gone—unfortunates who have contracted disease—the victims of blood poison—and all others who need the counsel and aid of experienced and kindly physicians are cordially invited to consult this department and be advised. FREE OF CHARGE.

Be sure in the cure under DRS. SHORES' MODERN METHODS in all Private Diseases that you may arrange to pay the fee for a cure in small weekly or monthly installments, as the cure progresses, or you may PAY WHEN CURED. No matter what your trouble is, or who has failed to cure you, consult these Master Specialists, free of charge and learn how you can be cured.

Home Treatment Cures. Write for Free Symptom List if you cannot call.

DR. G. W. SHORES

OFFICE HOURS: 9 a.m. to 5 p.m. Evenings, 7 to 8. Sundays and holidays, 10 a.m. to 12. Consultation free.

Drs. Shores & Shores, Expert Specialists, 445½ SOUTH SPRING LOS ANGELES

Modern Curative Methods

Established 25 Years on the Coast.

Consultation Free Pay Us For Cures

We cure Blood Poison, Skin Diseases, Sores, Ulcers, Stricture, Varicocele, Hydrocele, Nervous Decline, Weakness, Piles or Chronic Diseases of the Kidneys and Prostate.

Special Diseases — Newly contracted and chronic cases cured in five days.

Dr. Greene & Co.

254 SOUTH BROADWAY, ROOMS 12-16.
WRITE IF YOU CANNOT CALL.

Los Angeles County—Its Cities and Towns.

NEWS REPORTS FROM CORRESPONDENTS OF THE TIMES.

PASADENA GOES TWELVE HIGHER.

PERCENTAGE OF INCREASE IN CITY ASSESSMENT.

Total Valuation Approaches Forty Million Dollars — Announcement Lifts Load from the Hearts of the School Teachers Who Hope for Increased Salaries.

Office of The Times, No. 38 S. Raymond avenue.

PASADENA, July 18.—Healthy, normal growth of the City of Pasadena is shown in the footings of Auditor Kellogg, reported to the City Council yesterday. The increase in assessed valuation of the city is 12 per cent. This year the total assessed valuation is $37,955,890. Last year it was $34,011,140. It is unlikely that this figure will be cut materially by protests of the great corporations.

The total increase of assessmens on the corporations is only $500,000, and, while it is glaringly large in the increase of the Edison Electric, from $9000 to $81,000, and the increase of $369,000 on the property of the Pacific Electric, there is little reason to expect a cut by the city or State Boards of Equalization below the mark of $47,500,000, and scarcely this because many of the auditor's increases are sure to be sustained.

The publication of the assessor's totals lifts a load from the hearts of the school teachers and the Board of Education. Money to pay the increased salaries is practically in sight. Last year the school board asked for $61,000. This year it wants $95,000, and has recommended a taxation of the limit figures of 25 cents on the $100. The Auditor's assessment will practically furnish the necessary cash, as it would give the school board $94,887 this year, and a little pinching here and there would make everything and everybody happy, except the person who felt the pinch.

A freak of this year's figures is that the city proper has increased largely in value, while the school district or outlying lands seem to decrease. This is explained by the fact that much of the old school district has been added to the city. This year the assessment is divided as $35,000,000 in the city and $2,900,000 in the school district. Had the city not annexed large portions of the school district, its assessment this year would be $6,266,000.

In order to pursue new methods in its suit against the city for disputed taxes, the Santa Fé road yesterday notified the City Attorney that it would dismiss its suit against the growing out of last year's assessment of property claimed to be within its right of way. Counsel for the road intimates that the railway company will pay the taxes as assessed under protest, and then sue to recover the amount. This suit involved the right of the City Assessor to list for taxation all property of the railroads outside of a thirty-foot strip for right of way. The railways claim nine rods' exemption. Auditor Kellogg says this claim may be good in the country, but in the city he proposes to assess the roads on the strict and narrow, rather than the broad, gauge plan.

SCHOOL BONDS ALSO.

Besides the bond issue to improve the municipal lighting plant, an election for school bonds is likely in the near future. That this issue should be proposed is certain. Secretary M. W. Davis of the school board says the members would be liable to impeachment if they neglected this duty. The board is now considering whether to include bonds for the building of graded schools along with an issue to enlarge the high school. Secretary Davis says:

"To provide additional facilities for the High School is simply imperative. Last year the High School was so crowded that two extra periods were added to each day, and the teachers and pupils had to begin work at 8 o'clock in the morning. This year from 200 to 300 pupils will be added to the number attending the High School. Instead of 600 students, as last year, we will have at least 800 to accommodate when school opens. If the High School was too small for 600 what will we do with 800?

"I do not believe that when the bonds are called for there will be material opposition. The need is pressing and apparent to every one. We have not yet decided to include the funds necessary for new schoolhouses in the call for bonds for the High School, and I cannot say what will be the outcome of that question. There is a demand for a graded school in the northwest district, and also in the neighborhood of Villa street and Hill avenue. The Lincoln-avenue Improvement Association has appointed a committee to make this demand. The whole matter is for the taxpayers to decide and one in which members of the school board have no personal interest except as taxpayers.

"No definite conclusions have been reached as to amount or time of the bond issue. If it is possible to get all the members of the school board together the matter will be taken up at an early date."

FOR GOOD ROADS.

Mayor Thomas Earley has been invited by County Clerk C. G. Keyes to attend a meeting of the Board of Supervisors which will take up the matter of good roads Saturday morning and it is expected that the Good Roads Commission will organize at that time.

STORM WATER PROJECT.

To provide for storm water a conduit from Glenn avenue to Pepper street and thence to Lincoln avenue is proposed and a bond issue may be called for to defray the expense. City Engineer Van Ornum estimates the cost at about $50,000. At the last meeting of the city Council a petition to open Glenn avenue was granted. Glenn avenue acted as a waterway for all the section as it was the lowest land to receive the drainage from the cemetery. If it be improved residents in the Dakota-street neighborhood expect to be worse flooded than heretofore. This improvement will care for all the section as far east as Raymond avenue. City Engineer Van Ornum will prepare plans and specifications for the opening of Glenn avenue including the new storm-water sewer.

SOCIETY NOTES.

The Annandale clubhouse was the scene last evening of the most noteworthy function of the week, when Miss Foy and Miss Florence Foy of San Rafael Heights gave a large dance to which seventy-five of the younger members of Pasadena's society set were invited. The ballroom and reception-room were simply ornamented with clusters and banks of Shasta daisies and wood green. The veranda was fitted up as a lounging place and illuminated with fairy lamps. Miss Etta Hall of San José assisted in receiving. Music was furnished by Arend's orchestra and dancing continued until a late hour and was only interrupted for the serving of an elaborate collation.

Mrs. Calvin Hartwell entertained yesterday with an all-day picnic which was attended by the members of the Marshalltown Club, former residents of Marshalltown, Iowa. At noon luncheon was served on the broad verandas in the shade of overhanging vines and a mimic auction sale of old-time Iowa relics and souvenirs provided great merriment. Music added to the afternoon's pleasure. Among those present were Mmes. Hole, Turner, Atkinson, Welch, Rhodes, Kaufman, Mutter, Arnold, Rosenbaum, Church, Stone, Benedict, Jarvis, Holmes, Betsold, Wilbur, Carpenter, Woodbury, Garwood, Dering, Merceau, Pearson, Case, Elson, Knepper, Woolcott and Fasset.

Pretty villas at Venice.
Wadsworth sells paints.
See Phelps for fine wall paper.
Wedding announcements, Morris-Thurston Co.
Inlaid necklaces, 20 per cent. discount. Wigwam, 61 N. Euclid.

HOW MAE MINER DIED.

Statement of Family Respecting Her Passing by Bullet at Fort Bragg.

SAWTELLE, July 18.—Recently The Times printed, upon information received from Fort Bragg, what purported to be the details of the mysterious death of Mae Kellum Miner, daughter of Mr. and Mrs. George Kellum of this city. According to the printed story, it was thought the woman had not committed suicide and that her father was going to demand an investigation. It was stated that Cliff Langdon was in the room with her when she shot herself through the breast, but the presence of several bullet marks in the walls of the room had cast a suspicion about the case, and what had been presumed to have been a suicidal act might, upon investigation, develop into something more serious.

The facts in the case, as given by Mr. and Mrs. Kellum and Mr. and Mrs. F. C. Langdon, parents of the dead girl and Cliff, respectively, are these: Langdon was boarding at Fort Bragg with Mrs. Miner and his two sisters, who were at Fort Bragg on a camping vacation. Mrs. Miner, who had been separated from her husband for a couple of years, was despondent. She and Langdon were to wed one day, but that day could not be until she had secured a divorce from Miner. At the time of her death Langdon was not even in the room with her, although he was about the premises and heard the one shot that was fired. This was also heard by his sister.

After the girl had killed herself the following farewell message bearing the date of her death was found in an envelope bearing the address of her mother:

"FORT BRAGG, July 3.—Dear Mother: You will be surprised when you get this, but don't grieve. I am doing what is for the best. Take care of Carma (her 4-year-old daughter) for me and kiss her good-by. Tell papa good-by also. Good-by, MAE."

The members of both families say that Langdon did not, as stated in the printed story, live with Mrs. Miner at Sawtelle or elsewhere.

Venice villas are cosy.

GRAIN OUTPUT CUT.

Volunteer Crop Cut for Hay—Acreage Now Planted to Citrus Fruits and Walnuts.

EAST WHITTIER, July 18.—The product of about 9000 acres of grain land in this valley is now harvested, bringing good prices. Owing to the heavy and oft-recurring rains of the past winter, many ranchers were not able to get their grain land plowed and planted, but a good "volunteer" crop came up on this acreage, and this has been cut for hay.

The increasing citrus and walnut acreage has also resulted in a diminution of the barley acreage. Practically 3000 acres of the barley was cut for grain, averaging ten sacks to the acre. The hay for the section was about 10,000 tons, and is of good quality.

SOCIAL NOTES.

The energetic members of the East Whittier Improvement Club will entertain their friends on Friday evening, an "auction sale" being scheduled for one of the attractions.

Venice has cosy bungalows.

PERIDINIUM DECOMPOSES.

SANTA MONICA, July 18.—The first unwelcome whiffs arising from the decomposition of the peridinium are wafted from the sea. These fireflies of the ocean, after a spectacular illumination of the waters during the past few evenings, have given up the battle of life. The disagreeable odor is the result. But as the number of the animalculae was small this season, the annoyance following their decease will necessarily be of brief duration.

Announcement is made officially that the encampment of the uniform rank of the Fraternal Brotherhood will be held at Santa Monica again next summer. The success of the first annual encampment, recently closed at the Seventh-street park here, was such as to encourage the members of the organization to repeat the experience next season.

Justice of the Peace J. C. Steele has been called upon to perform his first marriage ceremony. The parties to the contract were Alfred Meinhardt and Dora Batonl.

OCEAN PARK.

OCEAN PARK, July 18.—The ladies of Saint Clement's Church, Ocean Park, have arranged to give a social evening at the Horseshoe Pier Auditorium, Pier avenue, Saturday evening. Through the courtesy of the Ocean Park Improvement Company, owners of the Auditorium, and Brady & McLeod, lessees of the refreshment booths, the entire proceeds of the evening will be turned over to the committee in charge of this work.

CANYON CHARM HOLDS TEACHERS.

LURE OF MOUNTAIN RETREAT FASCINATES THEM.

Monrovia Entertains Twelve Hundred Members of the N.E.A. in Mossy Reaches of Sawpit While Interested Pedagogues Pursue Elusive Butterfly and Flora Chasers Are in Action.

MONROVIA, July 18.—Laden with ferns and wild flowers from Monrovia cañons, twelve hundred members of the N.E.A. boarded west-bound cars this evening testifying to the city's hospitality. The day was delightfully cool with a good sea breeze and everything contributed to the success of the mountain outing.

A long string of carriages and a goodly number of the old-fashioned hay wagons so dear to the heart of all picnickers, awaited arriving cars and no delay in transportation to the cañons was experienced.

Every committeeman was at his post or, if he were not, dozens were waiting to take his place. This is the first municipal entertainment by the "New Monrovia" and there was no mistaking the intention to make it a success. With a rapidity that fairly accounted for resulting blushes, schoolma'ams of high and low degree, of youth and beauty, and age and stateliness were whisked laughing to the comfortably upholstered seats of the wagons and whirled cañonward by four and six-horse teams. Evidently in the East cañon is a word to conjure with and not a few of the city's guests were lured by the charm of its significance even though scores of lurid word-artists have striven to explain its meaning. The joy of it all was that everybody was satisfied.

Committeemen with blue-ringed eyes that haven't held the shimmer of a smile in weary weeks sat down on mossy rocks and laughed like boys because their guests were pleased. And they were pleased. And when they had rolled part of the way to where the mountain brooks foamed and tumbled over the boulders they were not less pleased to find iced fruit drinks on draft without price or stint.

Beyond at Emerson's Flats, where the Schoneman-Blanchard band was stationed, were the luncheon tables, fruit, nuts, sandwiches and more ice-drinks and no limit. Everybody enjoyed the day. Not a little interest and a deal of semi-suppressed mirth were added to the conclave by serious spinsters who delved in the cañon clefts and bottoms for California flora and by stocky elderly men, with heavy lensed spectacles who, despite heat and precipitous walls, pursued the elusive California butterfly.

Surely it was all in the day's circumference. If, in the "brave days of old" a man might be slain to "make a Roman holiday" why shouldn't one on a good moral American outing chase the festive butterfly with a gorgeous green net and wear yellow golf stockings and any amateur sombrero? Of course he had a right, as a pretty little Ohio girl with her arms full of "Indian paint brush" said, "Wasn't he an old dear?" "The lunch was delightful and everything was, but I did wish the prefessor would sit down in the brook again" and that was the final word from the last wagon that came down the cañon pike. And everybody had a good time.

The hearty cooperation of the Woman's Saturday Afternoon Club contributed much to the success of the day and added the final mite of enjoyment for their visiting sisters. The clubhouse parlors past which all returning teams came were opened to the many hundreds who accepted the invitation with tea and a light lunch.

Cool, double-roofed bungalows at Venice.

MANY MOURN KENDALL.

Service of Purity Worker for Betterment of Long Beach Is Remembered in Seashore City.

LONG BEACH, July 18.—The news of the death of Rev. Sydney C. Kendall was the subject of general regret today among citizens, and much sympathy was expresed for his bereaved family. His passing removes one deeply interested in the betterment and advancement of the city, and always in the forefront of every battle, lined up with the side he thought was right. From the beginning of his residence here, thirteen years ago, his one hobby was civic betterment, and to his efforts Long Beach owes much of her progress. When the town was disincorporated and tin cans and dog fennel flourished in the streets, Rev. Kendall organized the Public Improvement Society, and himself handled pick and shovel in a clean-up of the streets. He started the public library and when it was reorganized as a city library under the State law, he became its first president.

Always fearless in what he deemed right, Mr. Kendall was active in the promotion of the temperance sentiment which has kept Long Beach a no-saloon town. He was always ready with his pen to advertise Long Beach, and much of the city's advertising literature was the work of his genius.

His later years were given to the anti-vice crusade, and at the time of his death he was secretary of the National Purity League, and chairman of the white slave department. Always a frail man, his work in the crusade movement, together with the horrors he visited, resulted in a nervous shock, which finally caused his death. The funeral will be held Friday afternoon at the First Congregational Church, of which he was pastor for four years.

LONG BEACH POINTS.

Robbers entered the Samples rooming house at West Long Beach last night and carried off the cash register. Yesterday was pay day at the lumber yard, and Mrs. Samples had several hundred dollars, but took the precaution to remove it from the register when she retired. The register, valued at $85, has not been found. It contained only 15 cents.

Sigs. Muscente and Feliciano of Venice, and Sig. Macario of Ocean Park will succeed De Dominices, Barlotti and Cincione, who quite the Italian band on Monday to go to Portland. Arrangements have been made whereby the week day evening concerts will hereafter be free to the public.

James Roddick, a drug clerk at the Prittie pharmacy, was found guilty last night by a jury of violating the liquor ordinance. He will be sentenced Monday. This is the first conviction in several months.

Friends of H. W. Harding, the embezzling gas company cashier, have have refunded $1000, the amount of his peculations, and Harding was released from custody this afternoon.

Al Robbins, fisherman, captured a 15-pound jewfish this morning which was caught in a school of the big fish, but he had to hurry away in his launch because of the antics of a whale which came too close for comfort.

AVALON.

AVALON, July 18.—The building of a boulevard to Pebble Beach, delayed for right of way, is to be completed in the near future. A year ago last winter when the Santa Catalina Island Company built a boulevard toward Pebble Beach, the company ran against a snag when it came to the line of P. Gano's property, the handsome "Lookout Cottage," which adorns the eastern hillside. Mr. Gano forbade the company entering upon or interfering with his water front in any way. The island company then decided to dig a tunnel through the hill back of Gano, and started work from each end, running into the rock some twenty or thirty feet and then stopped work. The matter rested for some time, and another effort was made to induce Gano to allow the work to proceed. Yesterday matters were compromised, and consent was given to finish the boulevard, which the Banning will proceed to do without delay. This will give an elegant drive down the coast a mile and a half, and from that point there is already constructed a road back over the mountains, affording a magnificent view. Later this boulevard may be utilized for an electric railway, and it will perhaps be in commission for next season's business.

Miss Mae McDonald, principal of the Los Angeles Urban Academy, brought fifteen or twenty of her small charges over and took them up to White's Landing for a six weeks' outing in camp. The school is semi-military, and Col. Kelley and Maj. White of Harvard, professors in the school, are members of the encampment.

Miss Natalie Wright was the lucky girl to propose a name for the pavilion erected in the hilltop at the powerhouse, which took the fancy of the Pleiades Company. "The Swastika" was her contribution, which is Indian for "good luck," and it brought her good luck, for she received the $5 offered by the company this morning. Miss Wright is the daughter of Mrs. A. W. Wright of Pomona, who has a cottage on Clarissa avenue.

George S. Patton, Jr., won his lightweight button this morning, taking five albicore of over twenty pounds each.

Mrs. J. Dawson Hawkins of Colorado Springs arrived here yesterday for a summer sojourn.

Mrs. J. E. Hundley has joined her husband and son at their usual summer camping ground at Gallagher's.

Mrs. Arturo Bandini of Pasadena has taken a cottage here for a month's stay.

James S. Small, Canadian Consul at Los Angeles, and his brother, W. F. Small, a postoffice inspector of Washington, D. C., have been spending a week at the Glenmore.

Mrs. Blackwood, wife of J. H. Blackwood of the Belasco Theater, with her maid, is a guest at Campus Virginia.

Louis Roeder, pioneer wagon maker of Southern California, is at the Glenmore with his wife.

Dr. George W. Williams of Los Angeles is at the Island Villa.

Dr. Mabel Vance of La Mirada is in the Canvas City.

PRESBYTERIANS LAY CORNER.

POMONA, July 18.—The cornerstone of the new Presbyterian Church at the corner of Holt avenue and Gibbs street, was laid with fitting ceremonies this afternoon by President John Willis Baer of Occidental College, who delivered an address. The pastor, Rev. T. J. Cressman spoke upon the church work and prospects, and K. F. Cunningham presented a complete historical sketch of the church for its existence of twenty-five years. Music was rendered by a chorus and orchestra. The lot, new church building and pipe organ will represent an investment of $40,000.

Venice villas are cosy.

WATTS HOUSE BURNS.

WATTS, July 18.—The house of A. H. Walcott — a two-story frame building — was destroyed by fire this evening. The loss is $2000. The fre started from a gasoline stove.

Venice villas are cosy.

UNDELIVERED TELEGRAMS.

The following undelivered messages are at the office of the Western Union Telegraph Company, First and Spring streets: J. F. McNaughton, C. C. Carter, M. J. Mercer, Emma Mack, Mrs. C. W. Reiter, M. N. Sanjin, Mrs. Theodore Todish, T. J. McCarey, Mrs. John G. Kamouse, Harry Lease, Linson, Mrs. A. Meitzer, Mrs. Jay F. Lloyd, R. Rosterick, F. P. Shiner, William Eason, F. O. Wakely, Don Lowery, Leo Wolf, Mrs. N. P. Olson, L. A. Richards, Annie Spikes, J. R. Porter, Gus Johnson, R. B. McGinnis, J. D. Ellis, Miss Annie Quello, Mrs. Daisie Rice, L. Trickery, James Gamble Carpenter, Miss Rose Millender and Charles Thore.

AUTOS IN COLLISION.

Two Big Machines, Traveling at High Speed, Meet Head-On—One Man Is Killed.

[BY THE ASSOCIATED PRESS—A.M.]

NEW YORK, July 18.—While running along at express-train speed, two automobiles, filled with merrymakers returning from Coney Island, crashed, head-on, early today upon the dimly lighted Ocean Parkway, and as a consequence one man is dead and two others are fatally injured.

The dead man, Thomas F. Donovan of New York, was impaled upon the spokes of his own machine. The injured are Chapman Ropes of Morristown, N. J., and an unidentified man.

Donovan's machine carried no lights. Running along at sixty miles an hour, Donovan determined to take the outside of the road. He did not see Chapman Ropes, driving a powerful machine, approaching in an opposite direction and running about forty miles an hour. The machines were upon one another before their drivers realized what had happened. The crash reduced the machines to scrap iron. Donovan was thrown from his machine and the spokes of a broken wheel pierced his breast. Ropes and his companion were found beneath the wreckage. Donovan died in the hospital and the physicians say that the two injured men probably will die.

A third automobile, which came flying along the avenue immediately after the accident, nearly collided with the wreckage.

MEET TO TALK TRADE.

Representatives of Live Stock Commission Firms in Leading Centers Gather in Kansas City.

[BY THE ASSOCIATED PRESS—A.M.]

KANSAS CITY (Mo.) July 18.—Live-stock commission firms in the fifteen principal markets of the country that do an annual business estimated at $800,000,000 were represented here today at the opening of the nineteenth annual meeting of the Live Stock Exchange Association. The live-stock centers represented included nearly every city of importance from Buffalo to Denver and from St. Paul to Fort Worth. Twenty delegates came from Chicago.

The national exchange is practically the clearinghouse for the various local exchanges on all matters relating to the live-stock trade, and the annual meetings are principally for the exchange of business ideas. James C. Swift of Kansas City, the president, said this morning that as far as he knew no pressing matter was to be taken up at this meeting. The post-mortem question, among other things, will be discussed. President Swift mentioned this topic in his annual address, the reading of which was the principal work today.

"While we regret," said Mr. Swift, "the passing of the 7-cent hog, we rejoice that his memory bears no taint of post mortem, and that he left with us the ever welcome 7-cent steer and the lowly sheep with his high-priced fleece and strong-selling mutton.

"Primarily organized to oppose the so-called beef trust and fight the battles of the people, we are suddenly advised that the country needs saving from the grasping commission men," he said, "and then followed what might be termed the 'seven weeks' war,' a spirited contest between the people and the commission men on one side and the large packers and one commission firm on the other.

"Great good will come out of this contest—not only a better feeling, better customer and commission man, not only a better feeling between market and market, but eventually a better feeling between buyer and seller, a new respect born of better understanding. Each side has its rights and its privileges, and we should be just as zealous to guard the one as we are careful not to invade the province of the other; always firm but fair, and in so doing we will best promote the interests of all concerned."

TEXAS RAILROADS PROSPER.

Gross Earnings Twenty Millions More for Eleven Months This Year Than Last.

[BY DIRECT WIRE TO THE TIMES.]

DALLAS (Tex.) July 18.—[Exclusive Dispatch.] The State Railroad Commission report shows the earnings of thirty-two of the leading railroads in Texas for the eleven months ending May 31, and a comparison with the earnings for the same period last year as follows:

Gross earnings last year, $72,000,000; this year, $92,000,000; increase, 28 per cent. Operating expenses last year, $53,000,000; this year, $60,000,000; increase, 24 per cent. Net income from operations last year, $18,000,000; this year, $26,00,000; increase, 40 per cent.

GOES OVER FALLS TO GLORY.

NIAGARA FALLS (N. Y.) July 18.—An unknown man, who was walking with a crutch and cane, leaped to the rapids above the falls today and was carried over the American cataract. His crutch and cane he left behind, with a note signed "D. J.," saying: "Tell my friends that I have gone to glory."

UNDELIVERED TELEGRAMS.

There are undelivered telegrams at the office of the Postal Telegraph Company for F. A. Bissell, Frank Backer, Chester Bulard, Mrs. F. Cannon, J. W. Elson, W. R. Harris, Mrs. H. C. King, A. N. Morse, Wm. Ochs, Schwarzkops Fenimban, J. V. Smith, W. W. Sanford, W. W. Ward and H. E. Walker.

The battleship Kentucky arrived at the Charleston navy yard, Boston, from target practice off Provincetown, and went into dry dock.

The Woman Behind the Cook

It is not the cook, but the woman behind the cook who rules the world. Housekeeping is full of sunshine for the woman who knows

Shredded Wheat

Biscuit and Triscuit. The Biscuit is the world's standard breakfast cereal, delicious with milk or cream or fruits. TRISCUIT is the shredded wheat wafer, used as a Toast with butter, cheese or beverages. All the nutriment in the whole wheat.

If you like Shredded Wheat Biscuit for breakfast you will like TRISCUIT for luncheon or for any meal as a substitute for white flour bread. An ideal food for flat-dwellers, light housekeepers, campers, for picnics, for excursions on land or on sea. The best of all wafers.

Special Tract Directory.

Take The First Step

To a home of your own by securing an acre at Belle Vernon. . . .

$20.00

WILL DOO

You can't negotiate your old rent receipts, but you can cut your acre up into lots and sell each for more than the acre costs today. The income makes the payments. Two electric lines. Only 20 minutes from Huntington depot. Free water.

Information Costs You Nothing Come In and Get It

EMIL FIRTH

719 West 4th street, between Broadway and Hill. Home 8105, Main 2343.

"You're Safe at Firth's."

SEVENTY-SIX ACRES

Adjoining Hollywood Park Place, within 100 feet of Cahuenga Avenue and parallel with that thoroughfare for 3000 feet. Part can be subdivided. We offer this property at a spot cash figure that will make you open your check book in double quick time. See us. WEIR A. ROBERTS, 614 O. T. Johnson Bldg.

Increase Your Income

By placing the management of your rental property with

Wright & Callender Co.

323 South Hill Street

Brentwood Terrace

SWEPT BY OCEAN BREEZES.

Lots $25 cash, $10 and up per month.

Jas. R. H. Wagner,

221-222 H. W. Hellman Bldg.

Oceanside

LOTS $300 UP, on ocean front, easy terms, sure to double in one year.

HAYES LAND CO., Inc.

501-502 Citizens' National Bank Bldg. Third and Main Sts., L. A.

NAPLES

A. M. & A. C. PARSONS, Sole Agents.

Pacific Electric Bldg. Ground Floor. Main 1858. Home Ex. 862.

Own Your Own Home

Let Us Show You How.

Home A8737.

201 N. Broadway.

McCARTHY CO.

BEVERLY HILLS

Millions Behind It

Millions Before It

PERCY H. CLARK COMPANY

Managers

311-312 H. W Hellman Bldg.

CORINTH HEIGHTS

Ample garden space after building on our $300 lots. $10 cash. $10 monthly.

WINTON & McLEOD CO.

330 SOUTH HILL ST.

Free Tickets at 207 S. Broadway, room 312. Ask Conductor to Stop at Hidalgo Avenue, Alhambra.

Free Ride—Everybody Goes to

Hidalgo Avenue

ALHAMBRA

Highly improved. All improvements are now completed. Lots 50x150, $550 up, $50 cash, $10 monthly.

These lots are choice, and will double in value.

T. WIESENDANGER, 207 S. BROADWAY

VERMONT AVE. SQUARE

The southwest corner Vermont and Vernon avenues. The largest and choicest subdivision in the southwest.

LARGE LOTS $625 AND UP.

S. J. White & Co., 416-417 Huntington Bldg. Leo J. Maguire & Co., 305-6 P. Fay Bldg. Wright & Callender Co., 319-323 S. Hill st. Joseph R. Loftus, 528-29 Citizens' Bank Bldg.

ELDER PLACE, No. 2

44 new, modern 5, 6, 7-room houses. SMALL PAYMENT, BALANCE MONTHLY, INCLUDING INTEREST.

Los Angeles Investment Co.

227 South Hill Street

Main 2243 A-4113

Largest Co-operative Building Company in America

RAMONA ACRES

Acre home-sites $900 up. Twenty minutes from business center. "New Tract," every lot a corner lot; cement sidewalks, curbs, oiled streets, telephones, gas and electricity now available. THE EMERSON REALTY CO. 301-302 Delta Building.

Baldwin Park

ORANGE GROVES

$600

C. B. Guthrie & Co.

Room 612-3. 430 So. Broadway

For a Home, For Mining Camps, For Summer Resort, For Health

This is the ideal cottage. Must be seen to be appreciated. Cool in summer. Warm in winter. Made in ten sizes. See it today.

WALKER PORTABLE COTTAGE

420 W. 6th. Opposite Park.

Only $90 and up

Lots at Watts

$1 Down, $1 a Week. No Interest, no Taxes. Free Tickets at Our Office.

S. B. HILL, Selling Agent, 122 West Sixth Street.

J. Frank Bowen

Subdivider of the fifteen big tracts.

LOTS $450 UP

439-40-41 Douglas Building. Both phones 2472.

BRENTWOOD PARK

The only reproduction of Golden Gate Park in the world. Ideal villa sites.

WESTERN PACIFIC DEVELOPMENT COMPANY,

204 Germain Bldg., Opposite Orpheum Theater.

Miramonte Park

An extension of the widely-known and universally popular MIRAMONTE TRACT.

Same Advantages—Same Improvements. PUS F. SPALDING, owner, 215 H. W. Hellman Building. Phones Home 4081; Sunset Main 3004.

WEST NAPLES

Robt. Marsh & Co. Main Corridor, Ground Floor, H. W. Hellman Bldg.

Strong & Dickinson N. W. Corner Second and Broadway.

Take West Sixth Street Car to

WILSHIRE HARVARD HEIGHTS

Lots $1100 and up—Terms

E. A. FORRESTER & SONS, Incorporated

342-43-44 Douglas Building

Keep Your ...ON... BALBOA BEACH

The future still water and beach home for the FASHIONABLE. End of Pacific Electric Newport Line. Buy now before prices advance.

Free Excursion every day to

Manchester Heights

Lots $250 to $750

Gridley-Hamilton-Oswald Co.

Port Orange

M. L. Germain & Co., Sole Agents

200 Germain Bldg. Main 920

Home Ex. 900

We Will Build a Home For You

and you can pay us in very easy payments. See us about it.

Janss Inv. Co. 329 Pacific Electric Bldg.

CORINTH HEIGHTS

Quarter-Acre Lots $300 and up

$10 Cash—$10 Monthly

WINTON & McLEOD CO.

330 SOUTH HILL ST.

HAVE YOU SEEN

Long Beach

If not go down. There are 60 automobiles waiting to show you what has been done and what is being done in the way of building a city. See any responsible real estate agent.

MONETA AVENUE SQUARE

Lots $525 and Up. Easy Terms.

GEO. C. PECKHAM & CO.

203-04-05 Union Trust Building

Main 3221. Home F 5202

RUMFORD

The Wholesome

Baking Powder

—PURE AND HEALTHFUL.—

A SIGNIFICANT FACT.

The only newspapers in Los Angeles that dare print regularly, day by day, a sworn statement of circulation, are The Times and The Evening News.

"South of the Tehach

NEWS REPORTS FROM CORRESPONDENTS O

WALKING WORLD FOR FORTUNE.

FRENCHMAN MISSES DEATH BY PIRATES AND BEASTS.

Many Started on Queer Wager, but Only One Englishman Left in Race With Gaul Who Has Reached Santa Barbara—Names of Both Similar—News and Oil Notes.

SANTA BARBARA, June 18.—Henri Vincent Mosse, a doughty little Frenchman, carrying a double-barreled gun, a belt full of shells and attired in a fantastic walking suit, sauntered into this city yesterday afternoon. He said he was a member of the Touring Club of France and that, with other tourists, representing that organization and the Sportsman's Club of England, he had started in a walking competition to go around the world, without a cent of money and with absolutely no hope of getting any except by earning it en route.

Mosse has toured through Europe, Asia, Africa and other parts of the world and is now on his way across the United States with something like eight months in which to complete his journey and win a wager of $10,000, he says. Death and "cold feet" have eliminated from the contest all but the plucky Frenchman and an Englishman named George Mosse, who, the visitor said, was somewhere in the East behind, and far behind in the unique race for a fortune. The event started June 14, 1904.

According to the tourist's tale, he had death several times. Once when in African lion treed him; again when captured by Chinese pirates; a third time when arrested as a Japanese spy in Russia, where he spent forty-five days in prison, finally being released; and lastly, when a tiger trailed him in South-China. M. Mosse bears an alibi filled with the seals and signatures of rulers and potentates all over the world which are evidences of his progress through these countries. He hopes to remain here several days and then continue his journey for the

SANTA BARBARA JOTS.

Lieut. Caldwell, of the local naval reserve, is contemplating resigning from his command, owing to stress of business.

The office of assistant superintendent of the coast division has been created by W. A. McGovern, the new division superintendent of the Southern Pacific, and to it has been appointed F. W. Salter of San Francisco, whose headquarters will be from Santa Barbara to Salinas, with offices in San Luis Obispo.

OIL NOTES.

The Channel Oil Company has ordered its rig for its first well to be put on the Gutirrez property and will begin to start within a few days. W. S. Clarke of Los Angeles has been elected to fill a vacancy in the directorate, Mr. Clarke, with Vice-President Gerrett and Neal Callahan, comprise the committee to select the site of the well.

The Rincon Company resumed drilling operations on property near the Rincon ranch yesterday and the oil will be piped to bring in its well within a few days.

Articles of incorporation have been filed with the County Clerk of two oil companies. One is the Hopper Oil Company, with capital stock of $1000; subscribed, $45; incorporators, W. A. Haslam, Samuel Fleisher, Lon Loughlin, C. W. Smith, L. L. Boyce, George A. Black, Joseph Toggett, Edward Loomis and H. M. Keefe. The other concern is the Palmer Oil Company, capitalized at $1000, with $25 subscribed; Incorporators, William Hardee of Toledo, O.; C. H. Barnes, L. H. Peters, P. W. Kinsell of Los Angeles; and E. E. Henderson of Santa Maria.

NEW ES

A. D'Heur, ge... of maintenance ... ham, general sup... Piatt, superinten... division, and J. ... of the Southern ... ton today, lookin... for the new depo...

Venice has cosy

LAKEVIEW

Six-Thousand-Acre County's Basi... Dev...

RIVERSIDE, ... largest realty dea... farming property ... consummated yes... chase of the Nuet... 6000 acres in the ... value of the pro... excess of $150,000.

The deal was ... Miller of Lakevie... was purchased ... tee. He is one of ... Nuevo Land Com... cently incorporat... stock of $500,000. ... are A. J. Stalder ... eraside; E. J. Els... E. Harris, San ... Joyce, Los Ange... Keefe, Rialto, A. ... dent of the comp...

Ever since the ... has been involved ... hopeless tangle of ... ler has succeeded ... complications affe... various pieces of ... 6000 acre tract, a... will proceed to d... This corporation ... interests of John ... Hanson Company, ... Company, Anna J. ... Heights Land ... Land Company, C. ... Robert Steadter, ... E. Brown and Jos... tee.

The land was ... John Wolfskill, J... burst he sold ou... Town Company a... company failed a... the property again... Later the other ... over the property, ... success of it, an... into the hands of ... who held it in tru... All of the intere... factorily adjusted,

ADMITS HE...

San Bernardino ... cendiarism, ... Ac...

SAN BERNA... Garcia, 17 years ... charged with h... Garner abattoir ... Monday morni... abattoir, cold ... cattle sheds, an... mated at $2500. ... the charge, b... started the fire ... making vigorous ... flames, he fled, ... be held responsi...

Garcia, althou... declared to be a ... has a yearning ... only recently fre... ing the flames t... outhouses belon... Conners in the ... The fire was e... culty, and only ... of fencing was ...

Last Friday ... from the County ... term for burglar... Parly Heap. T... clared to have ... showed that th... originality and r...

He is also su... tempted to lure ... brush-grown spo... ing that he ha... His description ... that given by th... of their suppose... will be taken be... tion tomorrow.

OPPOSES ...

The city's He... appealed to the ... don the sprinkli... Dr. Hurley, hea... the practice in u... claring that the ... percentage of th... and that the ba... paved streets an... pools on lower ... ing a grave m... health. It is de... board's move wi... sition from the ... rely on the sprin... down during th... each afternoon a... business center.

WILL TE...

Miss Florence ... has volunteered ... school, one of ... summer schools, ... ilization. The ac... till the snows o... Baldwin's Gold ... young has also p... one mail a week ... seldom that new ... world reaches th... in by the Doble ... teach the other ... is at Fredalba, ... of lumbermen ... ment.

RAILRO...

The announcem... T. Aspinall of th... appointed distric... ger agent with ... city and having ... points on the S... is a new office ... this valley into ... dicates that the ... the importance o... region as a busi...

Venice has co...

CAPTURED ...

Night Watchman ... can With Ma... After ...

COLTON, July ... A. Magill was ... José Mendes, a ... left leg last night ... lish arrest. The ... man hiding betwe... box car and the ... warehouse on So... Mendez put up ... ping out a revolv... ceeded in wrestl... dez ran and Magi... sent to the Coun... had paid a $20 ... cealed weapons.

ACCUSED OF ROBBERY.

Young Men of Orange County Charged With Having Taken Old Man's Money.

SANTA ANA, July 18.—Price Hunsaker of a Santa Ana real estate ... and George Williams, son of an ... constable from Newport, have been arrested and charged with the robbery of an old man at Fairview last Sunday. ... Hunton and Williams are two ... men supposed to have been implicated in the robbery. The third ... has not been caught, and the police are keeping his name secret. Hunton's preliminary hearing has been set for next Wednesday morning, and Williams's for the morning following, both in the court of Justice Ed Smith. Their bail has been fixed at $500 each, but neither has gotten the required amount.

The victim was Isaac Baker, known as "Dad" Baker, who keeps a little ranch in Fairview. The complaints were sworn to by Mrs. F. D. Leonard, daughter of Baker, the victim of the robbery, refusing to ask for warrants. Baker's story is that on Sunday night he was called to his door by some one crying. When he opened the place he says he was knocked down and fell into insensibility. When he revived he says he had been robbed of $40 taken from his clothes, but that he had wrapped in a cloth in his pocket had been overlooked.

The two men under arrest are well known here. About ten months ago Williams was arrested on a charge of assault with a deadly weapon with intent to commit murder. He shot at Hunton, with whom he had a feud, and struck George Coleman, a boy, in the leg. Hunton was released, after an investigation.

STARSKE JURY DISAGREES.

A jury of ten, agreed on by stipulation in the Superior Court today disagreed concerning the guilt of Mrs. Starske, accused of keeping a disorderly house where liquor is sold. Six stood for acquittal and four for conviction

"South of the Tehachepi."

NEWS REPORTS FROM CORRESPONDENTS OF THE TIMES.

WALKING WORLD FOR FORTUNE.

...CHMAN MISSES DEATH BY ...IRATES AND BEASTS.

...y Started on Queer Wager, but ...e Englishman Left in Race ... Goal Who Has Reached ... Barbara—Names of Both ...—News and Oil Notes.

...TA BARBARA, June 18.—Henri ... Mosse, a doughty little French- ...carrying a double-barreled gun, ...l of shells and attired in a ... walking suit, sauntered into ... yesterday afternoon. He said he ... member of the Touring Club of ... and that, with other tourists, ...ting that organization and the ...'s Club of England, he had ... in a walking competition to ... world, without a cent of ... and with absolutely no hope of ... any except by earning it en ...

... has toured through Europe, ... Africa and other parts of the ... and is now on his way across ... United States with something like ... months in which to complete his ... and win a wager of $10,000, he ... Death and "cold feet" have ... from the contest all but the ... Frenchman and an Englishman ... George Moss, who, the visitor ... was somewhere in the East ... and far behind in the unique ... for a fortune. The event started ... 1906. ...

...ding to the tourist's tale, he ... both several times. Once when ... lion treed him; again when ... by Chinese pirates; a third ... arrested as a Japanese spy ..., where he spent forty-five ... prison, finally being released; ..., when a tiger trailed him in ... Mr. M. Mosse bears an al- ...ed with the seals and signa- ... rulers and potentates all over ... which are evidences of his ... through these countries. He ... to remain here several days ... continue his journey for the ...

SANTA BARBARA JOTS.

... Caldwell, of the local naval ... is contemplating resignation ... command, owing to stress of ...

... of assistant superintendent ... coast division has been cre- ... W. A. McGovern, the new ... superintendent of the Southern ... and to it has been appointed ... aster of San Francisco, whose ... will be from Santa Barbara ... with offices in San Luis ...

OIL NOTES.

...hannel Oil Company has op- ...ring for its first well to be ... the Gutierrez property and ... start within a few days. ...ke of Los Angeles has been ... fill a vacancy in the di- ... Mr. Clarke, with Vice- ... Garrett and Neal Callahan, ... the committee to select the ... of the well. ...

...ison Company resumed drill- ...ations on property near the ... ranch yesterday and the of- ... to bring in its well within ...

... of incorporation have been ... the County Clerk, of two ...panies. One is the Hop- ... Company, with capital stock ... subscribed, $45; incorpora- ...J. Haslam, Samuel Fleisher, ...ughlin, C. W. Smith, L. L. ... George A. Black, Joseph Tog- ...Edward Loomis and H. M ... The other concern is the Pal- ... Company, capitalized at ...with $25 subscribed; incorpo- ...William Hardee of Toledo, O.; ...Thomas, L. H. Peters, P. W. ...Los Angeles; and E. E. Hen- ...of Santa Maria.

...CUSED OF ROBBERY.

...ng Men of Orange County ...ged With Having Taken Old Man's Money.

...ANA, July 18.—Price Hun- ...of a Santa Ana real estate ...and George Williams, son of an ...ide from Newport, have been ...and charged with the robbery ...man at Fairview last Sunday ...Hunton and Williams are two ...men supposed to have been ...in the robbery. The third ...not been caught, and the po- ...keeping his name secret. Hun- ...preliminary hearing has been set ...Wednesday morning, and ...ers for the morning following. ...the court of Justice Ed Smith- ...Their bail has been fixed at $500 ...the brother has gotten the re- ...ainment.

...victim was Isaac Baker, known ...Baker, who keeps a little ...Fairview. The complaints ...sworn to by Mrs. F. D. Leonard, ...of Baker, the victim of the ...refusing to ask for warrants. ...story is that on Sunday night ...called to his door by some one ...When he opened the place ...he was knocked down and ...insensibility. When he re- ...says he had been robbed of ...from his clothes, but that ...kept in a cloth in his pocket ...overlooked.

...men under arrest are well ...men. About ten months ago ...was arrested on a charge of ...with a deadly weapon with ...to commit murder. He shot at ...man, with whom he had a feud, ...George Coleman, a boy, in ...Hunton was released, after an ...action.

...KE JURY DISAGREES.

...of ten, agreed on by stipula- ...the Superior Court today dis- ...concerning the guilt of Mrs. ...Clarke, accused of keeping a ...where liquor is sold. Six stood ...and four for conviction. ...was on appeal from the City ...Court. The appeal was ...on the ground that while it ...appeared conclusively that liquor ...sold by the woman, it was not ...in the transcript that she kept ...saloon, there being the possibility ...might be a mere employé. ...Williamson, the chief wit- ...for the city, could not be found ...trial in the upper court.

...ings at Venice.

VENTURA.

...ENTURA, July 18.—R. R. Denni- ...and Julie Istas were married ...yesterday at the home of ...parents, Rev. Mr. McPher- ...officiating. Mr. Den- ...a rancher of the Ojai Valley, ...bride, a popular young lady ...and a recent arrival, is a ...of Mr. and Mrs. Prosper ...

...olas are more numerous in ...about town than for a long ...Most cases from the Mound ...the upper section of that ...known as the Mesa, is ...the reptiles, which evi- ...have come out of the sur- rounding hills. No fewer than twenty have already been killed on the mesa, and when haying begins there it is expected that many more will be found.

Rev. Seward of Gardena has been visiting here with his parents, Mr. and Mrs. A. D. Seward.

ADMITS HE STARTED FIRE.

San Bernardino Youth, Accused of Incendiarism, Says Blaze Was Accidental.

SAN BERNARDINO, July 18.—Jose Garcia, 17 years old, has been arrested charged with having set fire to the Garner abattoir on lower C street Monday morning, destroying the abattoir, cold storage plant and cattle sheds, and causing a loss estimated at $2500. The boy confesses to the charge, but declares that he started the fire accidentally, and, after making vigorous efforts to check the flames, he fled, realizing that he would be held responsible and placed in jail.

Garcia, although young in years, is declared to be a veteran in crime. He has a yearning for setting fires, and only recently fired a grass plot, expecting the flames to destroy a number of outhouses belonging to a man named Conners in the south part of town. The fire was extinguished with difficulty, and only after a large amount of fencing was destroyed.

Last Friday Garcia was released from the County Jail after serving a term for burglarizing the residence of Parly Heap. The burglary is declared to have been very clever, and showed that the accused possessed originality and resource.

He is also suspected of having attempted to lure children into a wild, brush-grown spot, the officers supposing that he had planned an assault. His description tallies perfectly with that given by the children in question of their supposed assailant, and they will be taken before him for identification tomorrow.

OPPOSES SPRINKLING.

The city's Health Department has appealed to the City Council to abandon the sprinkling of the paved streets. Dr. Hurley, health officer, condemns the practice in unmeasured terms, declaring that these hot days a large percentage of the water rises in steam, and that the balance pours from the paved streets and settles in malevolent pools on lower D and E streets, creating a grave menace to the public health. It is declared that the health board's move will arouse strong opposition from the business firms, who rely on the sprinkling to keep the dust down during the high winds which each afternoon sweep east through the business center.

WILL TEACH FAR OUT.

Miss Florence Young of Los Angeles has volunteered to teach the Doble school, one of San Bernardino's two summer schools, situated far from civilization. The school will continue until the snows of winter close Lucky Baldwin's Gold Mountain mine. Miss Young has six pupils. There is only one mail a week, and ordinarily it is seldom that news from the outside world reaches the camp unless brought in by the Doble stage. Miss Coy will teach the other summer school, which is at Fredalba, where fifteen children of lumbermen make up the enrollment.

RAILROAD CHANGE.

The announcement is made that F. T. Aspinall of the Salt Lake has been appointed district freight and passenger agent with headquarters in this city and having jurisdiction over all points on the Santa Fé loop. This is a new office and the creation of this valley into a separate district indicates that the company recognizes the importance of the San Bernardino region as a business center.

Venice has cosy bungalows.

CAPTURED BY BULLET.

Night Watchman Shoots Fleeing Mexican With Man's Own Revolver After a Struggle.

COLTON, July 18.—Nightwatchman A. Magill was compelled to shoot José Mendez, a Mexican, through the left leg last night in order to affect his arrest. The officer discovered the man hiding between a Southern Pacific box car and the platform of Hebbard's warehouse on South Eighth street.

Mendez put up a stiff fight, whipping out a revolver, which Magill succeeded in wresting from him. Mendez ran and Magill fired. The man was sent to the County Hospital after he had paid a $20 fine for carrying concealed weapons.

NEW EPEE DEPOT.

A. D'Heur, general superintendent of maintenance of way; R. H. Ingraham, general superintendent; H. V. Platt, superintendent of Los Angeles division, and J. H. Dodds, trainmaster of the Southern Pacific, were in Colton today, looking over the grounds for the new depot.

Venice has cosy bungalows.

LAKEVIEW REALTY DEAL.

Six-Thousand-Acre Piece in Riverside County's Back Country to Be Developed.

RIVERSIDE, July 18.—One of the largest realty deals in Riverside county farming property in several years was consummated yesterday in the purchase of the Nuevo Land Company of 6000 acres in the Lakeview Valley. The value of the property involved is in excess of $150,000.

The deal was worked out by A. B. Miller of Lakeview, and the property was purchased in his name as trustee. He is one of the directors of the Nuevo Land Company, which was recently incorporated with a capital stock of $500,000. The other directors are A. J. Stalder and D. Ormand, Riverside; E. J. Eisenmeyer, Colton; H. E. Harris, San Bernardino; W. H. Joyce, Los Angeles, and Thomas F. Keefe, Rialto. A. J. Stalder is president of the company.

Ever since the boom this property has been involved in an apparently hopeless tangle of litigation. Mr. Miller has succeeded in clearing up the complications affecting the titles of the various pieces of land included in the 6000 acre tract, and the new company will proceed to develop the property. This corporation has bought out the interests of John Wolfskill, L. P. Hanson Company, Lakeview Town Company, Anna J. Hanson, Lakeview Heights Land Company, Algooton Land Company, Clarence M. Converse, Robert Steadter, Joseph Cummins, F. E. Brown and Joseph E. Hannon, trustee.

The land was originally owned by John Wolfskill. Just before the boom burst he sold out to the Lakeview Town Company at inflated prices. The company failed and Wolfskill bought the property again at assignee's sale. Later the other parties named took over the property, but did not make a success of it, and it found its way into the hands of James E. Hannon, who held it in trust for the creditors.

All of the interests have been satisfactorily adjusted, and the work of running down the title, with all of the complications involved, has just been completed by K. D. Harger.

It is understood that plans are in contemplation for development work upon a large scale, which will make this section one of the most productive portions of Riverside county.

Pretty villas at Venice.

CORONA.

CORONA, July 18.—A. Mina, the Mexican charged with murdering his nephew, Febrionio Sentena, in a drunken quarrel over a broken wagon on Saturday night, had his preliminary hearing before Judge Cummins this morning, and was bound over to the Superior Court without bail. José Mina, a witness of the stabbing, is being held by the officers. The evidence indicated that the prisoner on the following morning tried to get the witnesses to the tragedy, José Mina and Juan Ruiz, to keep silent about the killing, and that defendant was then wearing a bloody jumper which was found later and identified in court by José Mina.

Last night at a meeting of the City Trustees, the matter of a $5000 bond issue for the purpose of erecting a sanitarium on the property of the Citrus Belt Building and Realty Company's near-by foothill property was presented by W. J. Pentelow of the Board of Trade. As it was found to be contrary to the State law to bond for private corporations or enterprises, it is now for the private individuals to raise the $75,000 said to be required to finance the enterprise.

HONEY AS BY-PRODUCT.

Swarms of Bees Which Settle About Oxnard Sugar Factory Are Diverted.

OXNARD, July 18.—The Oxnard sugar factory has a great attraction for bees, in the past year many swarms have passed over, hovered around, or have been captured by those sufficiently interested to start a young apiary. The last visiting swarm has settled at the entrance to the scale yards of the factory, where hundreds of teams will be unloading beets daily within a few weeks. This is also a prize swarm and has been captured by Henry Bovee of the factory force. Mr Bovee has made a recent study of bee life and has captured a large number of the swarms as they come hovering about the sugar house, where until recently many thousand bags of sugar have been stored. He says that it is the cheapest way in the world to start an apiary and expects by the end of another sugar campaign or two to have an important crop of honey as a by-product of the sugar-plant.

PLUG ARTESIAN WELLS.

A surprising condition has developed in the Edward Borchard ranch near Oxnard, where it has been found necessary to plug a number of artesian wells to prevent their flooding the country. There are seven artesian gushers in the group, which were drilled a number of years ago for the purpose of irrigating a large tract of farming land. With the past wet season, however, the six hundred inches of irrigating water has not been needed and has helped to flood roads and fertile farms that are without the need of water. It is not often that this locality has more irrigation water than it needs, but such is the case now and there are many hundreds of inches of the life-giving supply bottled up within the wells.

A fact in connection with this waste of water is that the Santa Clara Water and Ditch Company is developing an extensive irrigation system for the watering of the Pleasant Valley farms, consisting of many thousands of acres and is running a concrete pipe line for a distance of seven miles. It is thirty-six inches in diameter and will carry many hundreds of inches of water, at a building cost of near $30,000. The pipe is now under construction and being laid and will be completed for next growing season.

CASTORIA
For Infants and Children.
The Kind You Have Always Bought
Bears the Signature of Chas. H. Fletcher

6 1-4c Shirring Ribbon
35c Bolt
Shirring ribbon in all silk weave, with draw string in edge and center; all wanted colors; sold regularly at 6¼c yard. Priced for Friday at 35c bolt. 10 yards.

The 5th STREET Store
BROADWAY COR. FIFTH ST.

25c Women's Stockings
15c
Women's full fashioned cotton and lisle stockings; a clean-up of numbers we can't duplicate; broken sizes; fine value at 25c. On sale at 15c Friday.

Stirring Bargains for Friday---"Something Doing Day"

$1.25 Hammocks 85c
Strong, substantial hammocks, with pillow and spreader in end; worth $1.25 each. On sale at 85c.

Odds and ends, broken and regular lines, marked at unparalleled prices for a great bargain day Friday. Shop here today.

65c 72x90 Seamed Sheets 45c
Good, substantial seamed sheets, for double beds; 65c value at 45c. Limit 4.

45c Colored Velvet Ribbon 10-Yard Bolt at 19c
Colored velvet ribbon; No. 1½; satin back; very fine quality in black, white, cream, blue, green and lavender; sold regularly at 35c and 45c. Special Friday at 19c bolt. See window.

25c Taffeta Ribbon 10c
Plain taffeta ribbon, in width of 4 inches; in a very fine all-silk weave; in blue, pink, black, white, red, lavender, green, yellow and gray; 25c ribbon at 10c yard. No phone orders.

$1.50 Mercerized Table Cloths 90c
8-4 and 10-4 mercerized table cloths; white, with a handsome rich luster; hemmed ready for use. $1.50 value at 90c each.

10c Zephyr Gingham 4 1-2c
Very pretty line of zephyr ginghams, in plain and broken checks and stripes; shades of blue, pink, gray and red; 10c gingham, 8 to 10, at 4½c yard. Limit 10 yards.

10c Midsummer Batiste 4c
Summer batiste in white and tan grounds; medium and small polka dots, diamond plaids and coin spot patterns; shades of black, blue, red and navy; 10c value, 8 to 10, at 4c. Limit 12 yards.

Table Linen Remnants Half Price
200 table linen remnants; regular value 50c to $2.00 a yard; all on sale Friday at just half price. Limit 2 to a customer. Come early for these.

75c Short White Silk Gloves ... 50c
Fine quality short white silk gloves, with two clasps at wrist and double tipped fingers; all sizes; 75c gloves priced for a special day Friday at 50c. See window.

65c Melrose Suitings 45c
Plain dress goods that are always in demand; plenty of colors; 65c dress goods at 45c.

$1.48 Lawn Waists 88c
Fine quality white lawn waists; made to sell at $1.48; a great lot. Friday's stirring price, third floor, five different styles, at, choice, 88c.

75c Corsets
39c
New models; girdle top; made of fine batiste; long hip, with supporter attached; 75c corsets Friday at 39c.

Buy Your Vacation Shoes Tomorrow
$3.50 Elk Skin Shoes and Oxfords $2.85
This is the kind of a shoe for the mountains; good for the beach, or wherever you may go; they are in light and dark colors, high and low cuts, for women or men; $3.50 shoes or oxfords at $2.85.

$2.50 Women's Oxfords $1.85
Patent leather stock, some with welted soles; others with turned or medium heavy soles or common-sense heels, in Blucher and lace styles; $2.50 oxfords at $1.85.

$2.00 and $2.50 Men's Shoes and Oxfords $1.35
This lot consists of a number of short lines; they are made of vici kid, patent and calf leathers, with heavy soles, and are extra good work shoes. Friday at $1.35.

"No Clothing Fits Like Ours"
The Best Hand-Tailored Clothing in America
1/4 OFF
This Means 25 Per Cent. Discount Off Regular Prices. Dress Suits Only Excepted.
Finest Lines Separate Trousers and Fancy Vests
All This Week
It is the One Really Great Clothing Event of the Year.
This store closes Saturday's at 6 p.m. until September 1st
WOOD BROS. THE CLOTHIERS 343-345 S. SPRING ST.

Excursions . .
DENVER $50
Colorado Springs and Pueblo going July 22, 23. Return limit August 20—no extra charge returning via San Francisco.
SALT LAKE CITY $30
Going July 22, return limit August 15. $40.90 returning via San Francisco. Full particulars at all ticket offices west of San Bernardino.
THROUGH SLEEPING CARS both Standard and Tourist to Denver via Salt Lake City.
Ticket Offices: 601 So. Spring St., and First St. Station, Los Angeles.
Salt Lake Route

IVERS & POND PIANOS SOLE AGENTS
J. B. BROWN MUSIC CO., 648 South Broadway.

TURKISH TROPHIES
CIGARETTES
The largest-selling Turkish cigarettes in the world—good reasons for it, too.
Other cigarettes of equal quality cost twice as much—other cigarettes at the same price are not half so good.
10c for 10
Why Pay More?
S. ANARGYROS, Manufacturer
New York

CASH OR CREDIT
Our Prices are the Same
Eastern Outfitting Co

THE WEATHER.

COMPARATIVE TEMPERATURES.

	Max.	Min.	Mean.		Max.	Min.	Mean.
Boston	90	72	81	New York	88	74	81
Washington	84	76	80	Buffalo	74	70	72
Pittsburgh	84	70	77	Cincinnati	88	74	81
Chicago	86	70	78	St. Paul	80	64	72
St. Louis	88	74	81	Kansas City	84	72	78
Honolulu	82	70	76	Jacksonville	86	74	80
Los Angeles	80	54	67	Tacoma	70	52	61

*The maximum is for day before yesterday; the minimum for yesterday. The mean is the average temperature for the two days.

Yesterday's Forecast and Report.

U. S. WEATHER BUREAU, Los Angeles, July 18.—[Reported by A. B. Wollaber, Local Forecaster.] At 5 o'clock a.m. the barometer registered 29.81; at 5 p.m., 29.82. Thermometer for the corresponding hours showed 56 deg. and 75 deg. Relative humidity, 5 a.m., 96 per cent.; 5 p.m., 54 per cent. Wind, 5 a.m., northwest, velocity 2 miles; 5 p.m., southwest, velocity 12 miles. Maximum temperature, 80 deg.; minimum, 54 deg. Barometer reduced to sea level.

Weather Conditions.—Under the influence of the usual summer barometric conditions, fair weather continues on the South Pacific Slope. In the Pacific Northwest light showers have occurred during the last twenty-four hours, due to a depression which is apparently moving eastward over the British possessions north of Montana. At Tacoma, Wash., the rain was accompanied by thunder. Showers have also occurred at widely scattered places in the Middle West and along the shores of the lower lakes. Elsewhere, fair weather has prevailed. The weather in Los Angeles and vicinity will continue fair during the next thirty-six hours, probably with some fog tonight and Friday morning. No important change in temperature is indicated.

Forecasts.—Local forecast for Los Angeles and vicinity: Fair tonight and Friday; north to west winds.

SAN FRANCISCO, July 18.—Weather forecast:

San Francisco: Cloudy Friday; fresh southwest wind.

Santa Clara Valley: Overcast in morning; fair in afternoon; light south wind.

Sacramento Valley: Cloudy Friday; possibly showers in mountains; continued warm; light south wind.

San Joaquin Valley: Fair Friday; continued warm; light north wind.

Los Angeles and vicinity: Fair Friday; light southwest wind.

NEEDLES, July 18.—[Exclusive Dispatch.] The Colorado River has fallen three inches in the past twenty-four hours.

YUMA (Ariz.) July 18.—[Exclusive Dispatch from the U. S. Geological Survey.] Gauge height Colorado River, 27.45 feet.

Flow of Rivers.

The following is a statement of the estimated flow of certain Southern California rivers and streams in Yosemite Valley, in cubic feet per second, or second-feet, one second-foot equaling fifty miner's inches. The record is furnished by W. B. Clapp, engineer in charge of Water Resources Branch of the United States Geological Survey in California.

COLORADO RIVER AT YUMA, ARIZ.

	1906.	1907.		1906.	1907.
July 7	41,900	107,600	July 11	38,600	112,200
July 8	41,100	108,300	July 12	40,600	111,900
July 9	40,800	105,600	July 13	38,100	114,100
July 10	39,500	110,400			

SANTA ANA RIVER NEAR MENTONE, CAL.

	1906.	1907.		1906.	1907.
July 7	140	150	July 11	130	140
July 8	140	150	July 12	120	140
July 9	120	150	July 13	120	140
July 10	120	150			

SAN GABRIEL RIVER NEAR AZUSA, CAL.

	1906.	1907.		1906.	1907.
July 7	190	180	July 11	160	160
July 8	180	180	July 12	160	160
July 9	170	180	July 13	160	150
July 10	180	160			

MERCED RIVER IN YOSEMITE VALLEY.

	1906.	1907.		1907.
July 7	2,100	July 11		2,420
July 8	2,340	July 12		2,360
July 9	2,560	July 13		2,300
July 10	2,490			

YOSEMITE CREEK IN YOSEMITE VALLEY.

	1907.		1907.
July 7	450	July 11	320
July 8	400	July 12	320
July 9	360	July 13	280
July 10	360		

TENAYA CREEK IN YOSEMITE VALLEY.

	1907.		1907.
July 7	500	July 11	440
July 8	490	July 12	400
July 9	480	July 13	360
July 10	460		

OWENS RIVER AT CHARLIE'S BUTTE, CAL.

	1907.		1907.
July 7	1,700	July 11	1,570
July 8	1,700	July 12	1,540
July 9	1,720	July 13	1,530
July 10	1,690		

BUSINESS.

FINANCIAL AND COMMERCIAL.

OFFICE OF THE TIMES.
Los Angeles, July 19, 1907.

FINANCIAL.

BANK CLEARINGS. Bank clearings yesterday, \$1,720,566.45. For the corresponding day of 1906, \$1,407,153.46; for the same day of 1905, \$1,444,712.97.

Monday	$2,278,989.75
Tuesday	1,848,559.21
Wednesday	2,060,093.12
Thursday	1,720,566.45
Total	$8,017,209.73
Same time, 1906	7,154,541.28
Same time, 1905	5,600,964.45

Following are the closing quotations on the stocks listed on the Los Angeles Stock Exchange, together with the regular call sales, if any:

OIL STOCKS.

	Bid.	Asked.
Amalgamated Oil		$ 80.00
Associated Oil	26.50	27.25
Central	1.10	....
Columbia	78½	80
Continental	.18	....
Fullerton Oil	.56	.56
Globe	.15	.16
Mexican Petroleum	1.29	1.25
Rice Ranch Oil Co	2.40	2.55
Union	190.50	191.00
United Petroleum	350.00	350.00
Western Union	421.00	420.00

BANK STOCKS.

	Bid	Asked.
American National	$121.50	....
Bank of So. California	150.00	....
Broadway Bank & Trust	155.00	....
Central	280.00	....
Citizens' National		260.00
Commercial National	137.00	....
Dollar Savings Bank	140.00	....
First National	260.00	....
German-American Savings	295.00	307.00
Globe Savings Bank	106.00	112.00
(\$50,000 paid up.)		
Security Savings Bank	230.00	....
State Bank & Trust Co	94.50	164.00
Title Guarantee & Trust Co. (\$5,000,000 paid up.)		85.00

*BONDS.

	Bid	Asked.
Associated Oil Co	79	82½
Gas & Stove Co	....	107
Pacific Light & P. Co	96	102
Pacific Elec. Ry. Co	100	....
Santa Barbara Elec. Ry	....	100

*Prices include accrued interest.

MISCELLANEOUS STOCKS.

	Bid.	Asked.
Cal. Portland Cement Co	2.00	....
Edison Electric pfd	90.00	....
Edison Electric com	68.50	70.00
Home Telephone pfd	64.50	66.00
L. A. Investment Co	2.00	2.05
Occidental Life Ins. Co	195.00	....
Pac. Mutual Life Ins. Co	195.00	200.00
Riverside H. T. & T. Co	....	50.00
San Bernardino Mtn. Co	8.00	13.00
San Diego H. T. & T. Co	18.00	....

OFFICIAL SALES: 60 Associated Oil at \$6.25@26.50; 20 at 26.50; 100 at 26.50@26.60; 20 at 26.60; 100 do. at 26.62½@26.60; 5 do. at 26.60; 80 Home Telephone preferred at 64.50; 25 Bank of Southern California at 150.00; 4 Union Oil Co. at 192.00.

MINING STOCKS.

	Bid.	Asked.
California—Greenwater District—		
Clark Copper Co	.13½	.14
Furnace Copper Co	.40	....
Furnace Creek Ex. Copper		.15
Kempland Copper Co		.03
Leal Hills at Diehlstein	.01½	.02
Consolidated Mines Co	.01½	.01¾
Golden H. M. & M. Co		.03½
Goldfield District—		
Gold Mountain Mines	5.00	....
Goldfield-Wild Horse	.03	.05
Johnnie District, Nye county—		
Johnnie Con. G. M. Co	.11¾	.11¾
Mohawk-Johnnie	....	.14
Searchlight District—		
Gold Coin	.26	.28
Searchlight Western	.01¾	.02
Searchlight M. & M. Co		.01½
Searchlight Parallel		.01¾
Searchlight Western		.01¾

Following are the closing quotations on the stocks listed on the Los Angeles Stock Exchange, together with the regular call sales:

OIL STOCKS.

	Bid.	Asked.
Amalgamated Oil		$ 80.00
Associated Oil	26.50	27.25
Central	1.10	....
Columbia	78¾	80
Continental	.18	....
Fullerton Oil	.56	.56
Globe	.15	.16
Mexican Petroleum	1.29	1.25
Rice Ranch Oil Co	2.40	2.55
Union	190.50	191.00
United Petroleum	350.00	350.00
Western Union	421.00	420.00

BANK STOCKS.

	Bid	Asked.
American National	$121.50	....
Bank of So. California	150.00	....
Broadway Bank & Trust	155.00	....
Central	280.00	....
Citizens' National		260.00
Commercial National	137.00	....
Dollar Savings Bank	140.00	....
First National	260.00	....
German-American Savings	295.00	307.00
Globe Savings Bank	106.00	112.00
(\$50,000 paid up.)		
Security Savings Bank	230.00	....
State Bank & Trust Co	94.50	164.00
Title Guarantee & Trust Co. (\$5,000,000 paid up.)		85.00

*BONDS.

	Bid	Asked.
Associated Oil Co	79	82½
Gas & Stove Co	....	107
Pacific Light & P. Co	96	102
Pacific Elec. Ry. Co	100	....
Santa Barbara Elec. Ry	....	100

*Prices include accrued interest.

MISCELLANEOUS STOCKS.

	Bid.	Asked.
Cal. Portland Cement Co	2.00	....
Edison Electric pfd	90.00	....
Edison Electric com	68.50	70.00
Home Telephone pfd	64.50	66.00
L. A. Investment Co	2.00	2.05
Occidental Life Ins. Co	195.00	....
Pac. Mutual Life Ins. Co	195.00	200.00
Riverside H. T. & T. Co	....	50.00
San Bernardino Mtn. Co	8.00	13.00
San Diego H. T. & T. Co	18.00	....

OFFICIAL SALES: 60 Associated Oil at \$6.25@26.50; 20 at 26.50; 100 at 26.50@26.60; 20 at 26.60; 100 do. at 26.62½@26.60; 5 do. at 26.60; 80 Home Telephone preferred at 64.50; 25 Bank of Southern California at 150.00; 4 Union Oil Co. at 192.00.

MINING STOCKS.

	Bid.	Asked.
California—Greenwater District—		
Clark Copper Co	.13¾	.14
Furnace Copper Co	.40	....
Furnace Creek Ex. Copper		.15
Kempland Copper Co		.03
Leal Hills at Diehlstein	.01½	.02
Consolidated Mines Co	.01¾	.01¾
Golden H. M. & M. Co		.03½
Goldfield District—		
Gold Mountain Mines	5.00	....
Goldfield-Wild Horse	.03	.05
Johnnie District, Nye county—		
Johnnie Con. G. M. Co	.11¾	.11¾
Mohawk-Johnnie	....	.14
Searchlight District—		
Gold Coin	.26	.28
Searchlight Western	.01¾	.02
Searchlight M. & M. Co		.01½
Searchlight Parallel		.01¾
Searchlight Western		.01¾

DAILY CITRUS REPORT OF EASTERN MARKETS.

[BY DIRECT WIRE TO THE TIMES.]

BOSTON, July 18.—[Exclusive Dispatch.] The market is steady. Weather muggy. One car sold.

SWEETS.

Tunnel, ch, S.T. Fruit Ex., Fer. $2.85
Tunnel, ch, S.T. Fruit Ex., Fer. 2.65

BLOODS.

Tunnel, ch, S.T. Fruit Ex., Fer. 2.70

ST. MICHAELS.

Tunnel, ch, S.T. Fruit Ex., Fer. $4.10

CRAFTON LATES.

Tunnel, ch, S.T. Fruit Ex., Fer. $2.90
Urchin, sd, S.T. Fruit Ex., Fer. 2.05

New York Markets.

NEW YORK, July 18.—[Exclusive Dispatch.] The market is higher on Valencias, unchanged on other varieties, including grapefruit. Weather very hot and muggy. Five cars of oranges and three others mostly grapefruit.

ST. MICHAELS.

	Average.
Whittier, xf, Redlands Junction	$2.70
Whittier, xc, Redlands Junction	3.00
Vista, sd, S.T. Fruit Ex., Up & Co.	3.85
Lilac, ch, Cal. Citrus Union	3.45
Whittier, xf, Redlands Junction	5.20
Whittier, ch, Redlands Junction	5.00

SWEETS.

Whittier, xf, Redlands Junction	$4.55
Whittier, xc, Redlands Junction	3.35
CSO, sd, S.B. Fruit Ex.	2.85
Lochinvar, xc, R.H. Fruit Ex.	3.70
Belt, sd, R.H. Fruit Ex.	3.10
Anemone, xc, Cal. Citrus Union	2.95
Partridge, xc, Cal. Citrus Union	2.75
Old Baldy, xf, Cal. Citrus Union	2.55
Whittier, fy, Redlands Junction	4.20
Whittier, ch, Redlands Junction	3.75

VALENCIAS.

Titus Ranch, xc, Cal. Citrus Union	$4.55
Eltercador, sd, San Morino Grs. P. Co.	4.40
Stag, fy, A.C.G. Fruit Exchange	6.15
Pointer, ch, A.C.G. Fruit Exchange	5.00
Hunter, sd, A.C.G. Fruit Exchange	4.50
Redlands Hts.	5.10
Anemone, xc, Cal. Citrus Union	4.50
Old Baldy, xf, Cal. Citrus Union	3.60

GRAPEFRUIT.

Whittier, xc	$1.70
Crocus	$1.50 and 1.70
Canna	$1.30 and 1.10
Whittier, ch	1.70
Whittier, xf	$1.10 and 1.05

ST. MICHAELS.

½ Vista	$1.70
Lilac	1.65

Citrus Fruit Shipments.

July 17 the shipments were 51 cars of oranges and 28 cars of lemons. Shipments to date this season 25,350 cars, of which 2520 cars are lemons. Shipments to date last season 24,090 cars, of which 2036 cars were lemons.

LITTLE ACTIVITY ON STOCK EXCHANGE.

TRADING on the Los Angeles Stock Exchange yesterday reached considerable proportions. The bulk of the trade was in Associated Oil, 170 shares, new issue, being handled. The prices were slightly stronger at the end of the call, but the stock reached a new low level before the high price of the day was reached, selling as low as 25.12½. High was at 26.37½ cash, and 27.50, buyer thirty, while stock sold as high as 26, seller thirty days. Associated closed at 26.50@27.25. Union Oil was the only other oil stock handled, six shares being traded in at 192. Columbia was inactive, closing at 75¾@80. Rice Ranch was bid for at 2.40 and offered at 2.55. Few changes were made in the remainder of the oil list.

The news of the merger of the Central Bank and the State Bank and Trust Company had the effect of stimulating the demand for the last named stock. The close was at 94.50@104. None changed hands. Central was quoted at 260, with none offered. Twenty-five shares of the Bank of Southern California changed hands at par. The close was par bid, with none in the market.

Thirty shares of Home Telephone preferred stock sold at 59. The close was strong at 58.75@60. A bid of 14 was made for a 100-share lot of the common stock. None sold, and the security closed without a quotation.

The mining call was sluggish. One thousand shares of Johnnie Consolidated sold at 11½; 1000 shares of Consolidated Mines changed hands at 1¾ cash, while a 5000-share lot was sold at 1¾, buyer sixty days. Clark Copper was handled to the extent of 4000 shares, 3000 sold at 13½ cash, while the remaining 1000 were disposed of at 14¾, buyer sixty days.

What will be the move in the butter market, some of the jobbers assert that an advance is justifiable, but others are evidently opposing higher prices, believing that existing quotations are based on supply and demand. There is no firm under a reflection of a stiff butter market.

Onions were a trifle easier in tone yesterday. Sweet potatoes are now offered in the market. Business was only routine in the market for fresh fruits. Cantaloupes have been scarce for several days owing to non-arrivals from the producing centers. Vegetables were unchanged.

Sales on 'change, five cases of creamery fancy butter; 6 cubes dairy butter; 6 cases of local case count eggs; 50 sacks of fancy white potatoes; 1 car of choice potatoes; 100 Wisconsin Salmon River and Tulare cheese.

Large fish was in good supply.

The receipts of produce as reported for yesterday's sales were as follows: Eggs, 229 cases; butter, 10,800 lbs.; cheese, none; potatoes, 1087 sacks; onions, 68 sacks; beans, none; sweet potatoes, none.

Prices Current.

EGGS—Candled, fresh California ranch, 24; selected, fancy, 22; ranch, case count, 21½@22; northern, candled, 21.

BUTTER—Creamery, extras, 27½@29; creamery, firsts, 25@27½; dairy butter, 20@22½; cooking butter, 20.

CHEESE—Cal. choice, 15; Cal. Y. A., 15; storage cheese, 16; fresh, 16½; eastern, 17½; Longhorns, 21; N. Y. twins, 18; singles, 17@19; hand, 20; Pom. Swiss, 22; Imp., 32; Limburger, 18; cheddars, 19; Tulare large cheese, 16; Tulare Y. A., 19; Tulare hand cheese, 20.

HONEY—Finks, new, 7@8; Lady Washington, No. 1, 2.00; small white sage, 6½@7; black eyes, 6; Limas, No. 1, 4.75@5.00; Garvanzas, 4; American Hills, 5.

DRIED FRUITS—Apples, evaporated, new, per lb., extra choice, 5½; fancy, 5c; 5¼; fancy, 4½; choice, 4½; prime, 4c; Alexander, 5½; Apricots, fancy, 22c; 20; extra choice, 19; Blackberries, 07; 1-lb. cartons, 10. Citron, fancy, 10-lb. boxes, 12½. Currants, imported, fancy, bulk, recleaned, 11; fancy, 1-lb. packages, 11½; fancy, 60 ¼-lb. packages, 10. Dates, imported, Fards, fancy, 6c; choice, 5½; fancy, 12c, 9; Golden, fancy, 6c, 5½; Golden, fancy, 50 1-lb. packages, 8. Figs, new, per box, choice, 1.60; White, 1.60; White, 10 lb. box, 10 lb. 80; White, "Premier," 10 lb., 1.00; White, "Medal" bricks, 10 lb., 85; White, "Medal" bricks, 50 lbs., 4.75; White, imported, 50 lb. boxes, fancy, ——; White, imported, 40c, 16; bulk, Imported, 12c, 10; Black, loose, 2½, 9; Black, 50-lb. sacks, Nectarines, fancy, 8½; choice, 7½; Peaches—Fancy, Muirs, 2½, 2½; choice, 2½, 11½; choice, 2½, 10½; peeled, 22c, 20. Pears—Fancy, 3½, 22c. Peels—Lemon or orange, 10c, 20. Plums, fancy, Imperial San Joaquin, 2½; fancy, 2½ per lb., 20@40, 25c, 9; 40@50, 25c, 8; 50@60, 25c, 7½; 60@70, 25c, 7½; 70@80, 25c, 6½; 80@90, 25c, 6; 90@100, 25c, 5½; 100@120, 25c, 5; 120@150, 25c, 4½; 150@180, 25c, 4; 180@200, 25c, 3½; 200@225, 25c, 3; 225@250, 25c, 2½; 250@275, 25c, 2½; 275@300, 25c, 2½; 300@325, 25c, 2½; 325@350, 25c, 2½; 350@375, 25c, 2½; 375@400, 25c, 2½; 400@425, 25c, 2½; 425@450, 25c, 2½; 450@475, 25c, 2½; 475@500, 25c, 2½; 500@525, 25c, 2½; 525@550, 25c, 2½; 550@575, 25c, 2½; 575@600, 25c, 2½; 600@625, 25c, 2½; 625@650, 25c, 2½; 650@675, 25c, 2½; 675@700, 25c, 2½; 700@725, 25c, 2½; 725@750, 25c, 2½; 750@775, 25c, 2½; 775@800, 25c, 2½; 800@825, 25c, 2½; 825@850, 25c, 2½; 850@875, 25c, 2½; 875@900, 25c, 2½; 900@925, 25c, 2½; 925@950, 25c, 2½; 950@975, 25c, 2½; 975@1000, 25c, 2½; 1000@1025, 25c, 2½; 1025@1050, 25c, 2½; 1050@1075, 25c, 2½; 1075@1100, 25c, 2½; 1100@1125, 25c, 2½; 1125@1150, 25c, 2½; 1150@1175, 25c, 2½; 1175@1200, 25c, 2½; 1200@1225, 25c, 2½; 1225@1250, 25c, 2½; 1250@1275, 25c, 2½; 1275@1300, 25c, 2½; 1300@1325, 25c, 2½; 1325@1350, 25c, 2½; 1350@1375, 25c, 2½; 1375@1400, 25c, 2½; 1400@1425, 25c, 2½; 1425@1450, 25c, 2½; 1450@1475, 25c, 2½; 1475@1500, 25c, 2½; 1500@1525, 25c, 2½; 1525@1550, 25c, 2½; 1550@1575, 25c, 2½; 1575@1600, 25c, 2½; 1600@1625, 25c, 2½; 1625@1650, 25c, 2½; 1650@1675, 25c, 2½; 1675@1700, 25c, 2½; 1700@1725, 25c, 2½; 1725@1750, 25c, 2½; 1750@1775, 25c, 2½; 1775@1800, 25c, 2½; 1800@1825, 25c, 2½; 1825@1850, 25c, 2½; 1850@1875, 25c, 2½; 1875@1900, 25c, 2½; 1900@1925, 25c, 2½; 1925@1950, 25c, 2½; 1950@1975, 25c, 2½; 1975@2000, 25c, 2½; 2000@2025, 25c, 2½; 2025@2050, 25c, 2½; 2050@2075, 25c, 2½; 2075@2100, 25c, 2½; 2100@2125, 25c, 2½; 2125@2150, 25c, 2½; 2150@2175, 25c, 2½; 2175@2200, 25c, 2½; 2200@2225, 25c, 2½; 2225@2250, 25c, 2½; 2250@2275, 25c, 2½; 2275@2300, 25c, 2½; 2300@2325, 25c, 2½; 2325@2350, 25c, 2½; 2350@2375, 25c, 2½; 2375@2400, 25c, 2½; 2400@2425, 25c, 2½; 2425@2450, 25c, 2½; 2450@2475, 25c, 2½; 2475@2500, 25c, 2½; 2500@2525, 25c, 2½; 2525@2550, 25c, 2½; 2550@2575, 25c, 2½; 2575@2600, 25c, 2½; 2600@2625, 25c, 2½; 2625@2650, 25c, 2½; 2650@2675, 25c, 2½; 2675@2700, 25c, 2½; 2700@2725, 25c, 2½; 2725@2750, 25c, 2½; 2750@2775, 25c, 2½; 2775@2800, 25c, 2½; 2800@2825, 25c, 2½; 2825@2850, 25c, 2½; 2850@2875, 25c, 2½; 2875@2900, 25c, 2½; 2900@2925, 25c, 2½; 2925@2950, 25c, 2½; 2950@2975, 25c, 2½; 2975@3000, 25c, 2½; 3000@3025, 25c, 2½; 3025@3050, 25c, 2½; 3050@3075, 25c, 2½; 3075@3100, 25c, 2½; 3100@3125, 25c, 2½; 3125@3150, 25c, 2½; 3150@3175, 25c, 2½; 3175@3200, 25c, 2½; 3200@3225, 25c, 2½; 3225@3250, 25c, 2½; 3250@3275, 25c, 2½; 3275@3300, 25c, 2½; 3300@3325, 25c, 2½; 3325@3350, 25c, 2½; 3350@3375, 25c, 2½; 3375@3400, 25c, 2½; 3400@3425, 25c, 2½; 3425@3450, 25c, 2½; 3450@3475, 25c, 2½; 3475@3500, 25c, 2½; 3500@3525, 25c, 2½; 3525@3550, 25c, 2½; 3550@3575, 25c, 2½; 3575@3600, 25c, 2½; 3600@3625, 25c, 2½; 3625@3650, 25c, 2½; 3650@3675, 25c, 2½; 3675@3700, 25c, 2½; 3700@3725, 25c, 2½; 3725@3750, 25c, 2½; 3750@3775, 25c, 2½; 3775@3800, 25c, 2½; 3800@3825, 25c, 2½; 3825@3850, 25c, 2½; 3850@3875, 25c, 2½; 3875@3900, 25c, 2½; 3900@3925, 25c, 2½; 3925@3950, 25c, 2½; 3950@3975, 25c, 2½; 3975@4000, 25c, 2½; 4000@4025, 25c, 2½; 4025@4050, 25c, 2½; 4050@4075, 25c, 2½; 4075@4100, 25c, 2½; 4100@4125, 25c, 2½; 4125@4150, 25c, 2½; 4150@4175, 25c, 2½; 4175@4200, 25c, 2½; 4200@4225, 25c, 2½; 4225@4250, 25c, 2½; 4250@4275, 25c, 2½; 4275@4300, 25c, 2½; 4300@4325, 25c, 2½; 4325@4350, 25c, 2½; 4350@4375, 25c, 2½; 4375@4400, 25c, 2½; 4400@4425, 25c, 2½; 4425@4450, 25c, 2½; 4450@4475, 25c, 2½; 4475@4500, 25c, 2½; 4500@4525, 25c, 2½; 4525@4550, 25c, 2½; 4550@4575, 25c, 2½; 4575@4600, 25c, 2½; 4600@4625, 25c, 2½; 4625@4650, 25c, 2½; 4650@4675, 25c, 2½; 4675@4700, 25c, 2½; 4700@4725, 25c, 2½; 4725@4750, 25c, 2½; 4750@4775, 25c, 2½; 4775@4800, 25c, 2½; 4800@4825, 25c, 2½; 4825@4850, 25c, 2½; 4850@4875, 25c, 2½; 4875@4900, 25c, 2½; 4900@4925, 25c, 2½; 4925@4950, 25c, 2½; 4950@4975, 25c, 2½; 4975@5000, 25c, 2½; 5000@5025, 25c, 2½; 5025@5050, 25c, 2½; 5050@5075, 25c, 2½; 5075@5100, 25c, 2½; 5100@5125, 25c, 2½; 5125@5150, 25c, 2½; 5150@5175, 25c, 2½; 5175@5200, 25c, 2½; 5200@5225, 25c, 2½; 5225@5250, 25c, 2½; 5250@5275, 25c, 2½; 5275@5300, 25c, 2½; 5300@5325, 25c, 2½; 5325@5350, 25c, 2½; 5350@5375, 25c, 2½; 5375@5400, 25c, 2½; 5400@5425, 25c, 2½; 5425@5450, 25c, 2½; 5450@5475, 25c, 2½; 5475@5500, 25c, 2½; 5500@5525, 25c, 2½; 5525@5550, 25c, 2½; 5550@5575, 25c, 2½; 5575@5600, 25c, 2½; 5600@5625, 25c, 2½; 5625@5650, 25c, 2½; 5650@5675, 25c, 2½; 5675@5700, 25c, 2½; 5700@5725, 25c, 2½; 5725@5750, 25c, 2½; 5750@5775, 25c, 2½; 5775@5800, 25c, 2½; 5800@5825, 25c, 2½; 5825@5850, 25c, 2½; 5850@5875, 25c, 2½; 5875@5900, 25c, 2½; 5900@5925, 25c, 2½; 5925@5950, 25c, 2½; 5950@5975, 25c, 2½; 5975@6000, 25c, 2½; 6000@6025, 25c, 2½; 6025@6050, 25c, 2½; 6050@6075, 25c, 2½; 6075@6100, 25c, 2½; 6100@6125, 25c, 2½; 6125@6150, 25c, 2½; 6150@6175, 25c, 2½; 6175@6200, 25c, 2½; 6200@6225, 25c, 2½; 6225@6250, 25c, 2½; 6250@6275, 25c, 2½; 6275@6300, 25c, 2½; 6300@6325, 25c, 2½; 6325@6350, 25c, 2½; 6350@6375, 25c, 2½; 6375@6400, 25c, 2½; 6400@6425, 25c, 2½; 6425@6450, 25c, 2½; 6450@6475, 25c, 2½; 6475@6500, 25c, 2½; 6500@6525, 25c, 2½; 6525@6550, 25c, 2½; 6550@6575, 25c, 2½; 6575@6600, 25c, 2½; 6600@6625, 25c, 2½; 6625@6650, 25c, 2½; 6650@6675, 25c, 2½; 6675@6700, 25c, 2½; 6700@6725, 25c, 2½; 6725@6750, 25c, 2½; 6750@6775, 25c, 2½; 6775@6800, 25c, 2½; 6800@6825, 25c, 2½; 6825@6850, 25c, 2½; 6850@6875, 25c, 2½; 6875@6900, 25c, 2½; 6900@6925, 25c, 2½; 6925@6950, 25c, 2½; 6950@6975, 25c, 2½; 6975@7000, 25c, 2½; 7000@7025, 25c, 2½; 7025@7050, 25c, 2½; 7050@7075, 25c, 2½; 7075@7100, 25c, 2½; 7100@7125, 25c, 2½; 7125@7150, 25c, 2½; 7150@7175, 25c, 2½; 7175@7200, 25c, 2½; 7200@7225, 25c, 2½; 7225@7250, 25c, 2½; 7250@7275, 25c, 2½; 7275@7300, 25c, 2½; 7300@7325, 25c, 2½; 7325@7350, 25c, 2½; 7350@7375, 25c, 2½; 7375@7400, 25c, 2½; 7400@7425, 25c, 2½; 7425@7450, 25c, 2½; 7450@7475, 25c, 2½; 7475@7500, 25c, 2½; 7500@7525, 25c, 2½; 7525@7550, 25c, 2½; 7550@7575, 25c, 2½; 7575@7600, 25c, 2½; 7600@7625, 25c, 2½; 7625@7650, 25c, 2½; 7650@7675, 25c, 2½; 7675@7700, 25c, 2½; 7700@7725, 25c, 2½; 7725@7750, 25c, 2½; 7750@7775, 25c, 2½; 7775@7800, 25c, 2½; 7800@7825, 25c, 2½; 7825@7850, 25c, 2½; 7850@7875, 25c, 2½; 7875@7900, 25c, 2½; 7900@7925, 25c, 2½; 7925@7950, 25c, 2½; 7950@7975, 25c, 2½; 7975@8000, 25c, 2½; 8000@8025, 25c, 2½; 8025@8050, 25c, 2½; 8050@8075, 25c, 2½; 8075@8100, 25c, 2½; 8100@8125, 25c, 2½; 8125@8150, 25c, 2½; 8150@8175, 25c, 2½; 8175@8200, 25c, 2½; 8200@8225, 25c, 2½; 8225@8250, 25c, 2½; 8250@8275, 25c, 2½; 8275@8300, 25c, 2½; 8300@8325, 25c, 2½; 8325@8350, 25c, 2½; 8350@8375, 25c, 2½; 8375@8400, 25c, 2½; 8400@8425, 25c, 2½; 8425@8450, 25c, 2½; 8450@8475, 25c, 2½; 8475@8500, 25c, 2½; 8500@8525, 25c, 2½; 8525@8550, 25c, 2½; 8550@8575, 25c, 2½; 8575@8600, 25c, 2½; 8600@8625, 25c, 2½; 8625@8650, 25c, 2½; 8650@8675, 25c, 2½; 8675@8700, 25c, 2½; 8700@8725, 25c, 2½; 8725@8750, 25c, 2½; 8750@8775, 25c, 2½; 8775@8800, 25c, 2½; 8800@8825, 25c, 2½; 8825@8850, 25c, 2½; 8850@8875, 25c, 2½; 8875@8900, 25c, 2½; 8900@8925, 25c, 2½; 8925@8950, 25c, 2½; 8950@8975, 25c, 2½; 8975@9000, 25c, 2½; 9000@9025, 25c, 2½; 9025@9050, 25c, 2½; 9050@9075, 25c, 2½; 9075@9100, 25c, 2½; 9100@9125, 25c, 2½; 9125@9150, 25c, 2½; 9150@9175, 25c, 2½; 9175@9200, 25c, 2½; 9200@9225, 25c, 2½; 9225@9250, 25c, 2½; 9250@9275, 25c, 2½; 9275@9300, 25c, 2½; 9300@9325, 25c, 2½; 9325@9350, 25c, 2½; 9350@9375, 25c, 2½; 9375@9400, 25c, 2½; 9400@9425, 25c, 2½; 9425@9450, 25c, 2½; 9450@9475, 25c, 2½; 9475@9500, 25c, 2½; 9500@9525, 25c, 2½; 9525@9550, 25c, 2½; 9550@9575, 25c, 2½; 9575@9600, 25c, 2½; 9600@9625, 25c, 2½; 9625@9650, 25c, 2½; 9650@9675, 25c, 2½; 9675@9700, 25c, 2½; 9700@9725, 25c, 2½; 9725@9750, 25c, 2½; 9750@9775, 25c, 2½; 9775@9800, 25c, 2½; 9800@9825, 25c, 2½; 9825@9850, 25c, 2½; 9850@9875, 25c, 2½; 9875@9900, 25c, 2½; 9900@9925, 25c, 2½; 9925@9950, 25c, 2½; 9950@9975, 25c, 2½; 9975@10000, 25c, 2½; 10000@10025, 25c, 2½; 10025@10050, 25c, 2½; 10050@10075, 25c, 2½; 10075@10100, 25c, 2½; 10100@10125, 25c, 2½; 10125@10150, 25c, 2½; 10150@10175, 25c, 2½; 10175@10200, 25c, 2½; 10200@10225, 25c, 2½; 10225@10250, 25c, 2½; 10250@10275, 25c, 2½; 10275@10300, 25c, 2½; 10300@10325, 25c, 2½; 10325@10350, 25c, 2½; 10350@10375, 25c, 2½; 10375@10400, 25c, 2½; 10400@10425, 25c, 2½; 10425@10450, 25c, 2½; 10450@10475, 25c, 2½; 10475@10500, 25c, 2½; 10500@10525, 25c, 2½; 10525@10550, 25c, 2½; 10550@10575, 25c, 2½; 10575@10600, 25c, 2½; 10600@10625, 25c, 2½; 10625@10650, 25c, 2½; 10650@10675, 25c, 2½; 10675@10700, 25c, 2½; 10700@10725, 25c, 2½; 10725@10750, 25c, 2½; 10750@10775, 25c, 2½; 10775@10800, 25c, 2½; 10800@10825, 25c, 2½; 10825@10850, 25c, 2½; 10850@10875, 25c, 2½; 10875@10900, 25c, 2½; 10900@10925, 25c, 2½; 10925@10950, 25c, 2½; 10950@10975, 25c, 2½; 10975@11000, 25c, 2½; 11000@11025, 25c, 2½; 11025@11050, 25c, 2½; 11050@11075, 25c, 2½; 11075@11100, 25c, 2½; 11100@11125, 25c, 2½; 11125@11150, 25c, 2½; 11150@11175, 25c, 2½; 11175@11200, 25c, 2½; 11200@11225, 25c, 2½; 11225@11250, 25c

CATES
ian--$10 Per Month
y of investment, certin-
secured by improved
EAL ESTATE
ith elevator. 219 rooms;
the property pays 11 pe
a mortgage. When prop-
ease in the value of the
touble earning power--
N BUILDING

nds
ation
an investment
hundred dollars,
hey are security
he seven per cent
hing.
nce in securing
eep the bonds in
harge.

ust Co.
211 Broadway

Co., Banker
SAN FRANCISCO
Bldg., Los Angeles.

ED DORR
BROKER
306 South Broadway
Member
York Stock Exchan
ork Cotton Exchan
o Board of Trade
Correspondents:
WRENN & CO., Chica
ROS. & CO., New York
private wire to Chic
York, connecting wi
e correspondents, and
RK STOCK EXCHANG
S.

GAR 11
er the "Stewart" process by th
NAL SUGAR COMPAN
ticulars regarding stock addre
NE & McGRAW
ccessors to F. H. Johnson.
ants' Trust Bldg., Los Angel

Strongly Advise
he Purchase of
BONDS
Prevailing Low Prices
High Grade Securities
escriptive Circular
on Application
R. STAATS COMPA
Pasadena
65 So. Raymond Av

MONEY EARN MONEY
Per Cent. Interest on
Term Deposits.
of Los Angeles
Fifth and Spring

Safe Investment
in a NEW BANK AND TRUST
ars see J. E. CHILDERS,
MPSON & CO., 303 Union Tr

Oscillating Pump Co
0.00 yet, but $25.00 now
305 Merchants' Trust Bl
demonstration at 222 W
Factory building at Sa
and Ave. 20.

SHIPPING.

SAN PEDRO, LOS ANGELES.
ARRIVED--THURSDAY, JULY 18.
Coos Bay, Capt. Zeh, from San
and way ports.
Capt. Kalmin, from Eu-
Capt. Odlund, three days
Capt. Kittleson, from
via San Francisco and Re-
Capt. Westerdahl, seven
Columbia River.
Capt. Elder, Seattle, via San
Capt. Saunders, for Eureka.
Capt. Westerdahl, for
SAILED--THURSDAY, JULY 18.
Salt Lake wharf.
E. K. Wood wharf.
Cal. wharf.
S. P. L. Co. wharf.
S. P. wharf.
Salt Lake wharf.
Kerckhoff-Cuzner wh'f.
John C. Meyer, S. P. L. Co.
Gardner City, S. P. wharf.
Coos Bowie, outer harbor.
Pacific E. K. Wood wharf.
Redondo, K. C. wharf.
Rosecrans, S. P. L. Co. wharf.
Wilbert L. Smith, S. P. wharf.
Lucy, S. P. L. Co. wharf.
Lucy, Kerckhoff-Cuzner wharf.
Charles, Kerckhoff-Cuzner wharf.
Coos Bay, Capt. Zeh, for San Fran-
way ports.
Gabriel, Capt. Green, for Eu-
Columbia River.
DUE AT THIS PORT.
Humboldt, from Hardy Creek, via
Northland, from Gray's Harbor, via
Willa A. Holden, from Tacoma.
Lottie Carson, from Eureka.
Coos, from Bandon.
Alvena, from Astoria.
SAILING FROM FOREIGN PORTS.
Ship R. C. Rickmers, Capt. Walsen,
from Hamburg, with cargo
Bark Marechal Davout, Capt. Ham-
Bremen, loading cargo of cement.

Passenger steamer Cabrille makes daily
trips Catalina Island and return.

Steamer of "Mosquito" Fleet.
ARRIVED--THURSDAY, JULY 18.
Redondo, San Diego. Music and
Long Beach, with passengers.
SAILED.
Redondo, San Diego, Coinguin, Mu-
cos, for Long Beach, with passen-
Schooners for fishing banks, and re-
main for local wholesalers.

Time Table for San Pedro.

	High.	Low.
July 19.....	2:39 a.m.	7:16 a.m.
" 20.....	3:15 p.m.	11:11 p.m.
" 21.....	3:38 a.m.	10:29 a.m.
	4:13 p.m.	
" 22.....	4:36 a.m.	6:21 a.m.
	4:08 p.m.	11:35 p.m.
" 23.....	5:25 a.m.	1:14 a.m.
	7:00 p.m.	12:24 p.m.
" 24.....	8:46 a.m.	2:07 a.m.
	7:49 p.m.	2:17 p.m.
" 25.....	9:33 a.m.	3:52 a.m.
	8:36 p.m.	3:17 p.m.
" 26.....	10:16 a.m.	5:32 a.m.
	10:06 p.m.	3:07 p.m.
" 27.....	10:54 a.m.	4:17 a.m.
	10:59 p.m.	3:54 p.m.
" 28.....	11:38 a.m.	4:57 a.m.
	12:58 p.m.	4:40 p.m.

PORT ITEMS.
Wind: Clear at 5 p.m.; wind south-
12 miles.
The Coast Steamship Company's
Coos Bay, Capt. Zeh, arrived this
at San Francisco and way ports
with freight and passanger list. She
is due to clear on the return trip to-
The steamer Caroline, Capt. Westerdahl, has
arrived from Umpqua River, bringing 500,000
feet consigned to the Kerckhoff-
Cuzner Lumber Company.
The steamer Pasadena, Capt. Kalmin, ar-
rived this morning from Eureka, via San
Francisco, having 350,000 feet of lumber for
the Kerckhoff Lumber Company.
The steamer Pacific, Steamship Company's
vessel, Capt. W. Elder, Capt. Jesson,
left for Portland, via Eureka and San
Francisco, with a big freight list and many
passengers.
The schooner Signal, Capt. Saunders, and the
schooner Fred E. Sander, Capt. Martin, finished dis-
charging cargoes and cleared today to
load lumber for Eureka and the latter
port. The Norwood took freight
for San Francisco.
The schooner San Gabriel, Capt. Green, will
receive a lumber cargo today for the
Hobart Mill and Lumber Company,
and expects to clear tomorrow for Eureka
and the River to reload.
The steamer Alvena is out two days from
Eureka with a full cargo of lumber consigned
to the Hobart mill this port.
The schooner Vanguard, Capt. Odlund, ar-
rived from Eureka with 2,000,000 shingles
for the Southern California Lumber
Company.
The steamer Chehalis, Capt.
Johnson, arrived here from Gray's Har-
bor, San Francisco, with 400,000 feet of
lumber and 50 tons of coal for the San Pedro Lumber
Company.
The schooner Vanguard, Capt. Odlund, ar-
rived from Eureka with 2,000,000 shingles
for the Southern California Lumber
Company.
The steamer Chehalis, Capt.
Johnson, arrived here from Gray's Har-
bor, San Francisco, with 400,000 feet of
lumber and 50 tons of coal for the San Pedro Lumber
Company.

RAL MARKETS.

L EASTERN MARKETS.
AND PRODUCE.
ASSOCIATED PRESS--P.M.]
July 18.--The wheat market open-
active buying by commission-
ses, which was based on claims
crop of Manitoba had been se-
by dry weather. For a time
was light. Toward the noon hour
took advantage of the bulge in
and secure profits and cash
sold freely, unfavorably against
country. This caused a quick
market, however, soon recovered
an renewed buying by shorts,
had apparently oversold on the
market closed strong. September
to 79¾@¾c higher at 93¼
to 80¾c, and then declined to 93
at 80¾@¾. Corn was steady,
a shade lower to a shade
, and then declined to 53
at 53¼@53¾. There was active
September opened 54@54c to
at 55¼@55¾, sold between 55¼
and closed strong at 55¾. Pro-
September pork was up
to 25c, and ribs were a shade

	Closing.
.....	93¾
.....	94@94¾
.....	97¾
.....	102¾
.....	52¾
.....	53¼@53¾
.....	50½@50¾
.....	52@52¾
.....	41¾
.....	38¾
.....	43¾
.....	33¾@33½

Flour was as follows: Flour was
spring wheat, 3@3.10; No. 2
No. 2 red, 79@81c; No. 2
No. 2 corn, 53¼@
No. 2 white, 43@46½; No. 2 rye,
90@92c; fair to choice
northwestern dairyseed,
4.65; clover, com-
short ribs, sides (loose,)
per 100 lbs., 16.25@16.37½;
short clear sides
basis of high wines,

Grain Movements.

	Receipts.	Shipments.
	17,200	20,400
	21,200	5,300
	279,900	207,000
	160,500	116,900
	2,000	
	12,100	2,300

Live Stock Market.
July 18.--Cattle--Receipts, 6500
4.60@7.25; cows, 1.50@
calves, 3.50@7.25; good
to poor to medium, 4.60
market steady to strong;
4.65@6.05; heavy, 5.25@
pigs, 3.40@4.85; good to
natives, 2.75@6.00; west-
6.00@7.00; lambs, 5.75

Cotton Market.
WIRE TO FRED DORR.]
July 18.--The Liverpool cot-
4 points higher.
4 points higher; shorts
of cotton yesterday.
remain intact.

Produce Market.
Produce Ex-
market was steady;
25@27c; eggs, firm
12@13c; firsts, 14½;
steady, 12@13½.

Liverpool Grain.
July 18.--Wheat--Spot, quiet;
No. 2 winter, 7s 11d; futures
September, 7s 2½d; De-

Closing Figures.
Wheat--July,
July, 52¾; Septem-
ber, 53¼@53¾. Oats--July, 43¾; September, 39¾. Rye--Cash, 84@87. Barley--Cash, 74@85. Flax, clover and timothy, nil.

California Dried Fruits.

NEW YORK, July 18.--The market for evaporated apples shows firmness on spot. Fancy, 8¾; choice, 8¼; prime, 7¾; poor to fair, 6@7¼. Prunes, firm. Quotations range from 4½ to 12¾, for California and from 5¾ to 9 for Oregons up to 30s and 40s. Apricots unchanged. Peaches quiet; choice, 11¼@12½; extra choice, 12¾@13; extra fancy, 14@14½. Raisins firm on spot, with loose muscatels at 3¾@3½; seeded raisins, 7¼@13; London layers, 1.55@1.85.

New York Sugar Market.

NEW YORK, July 18.--Sugar--Raw, firm; fair refining, 3.33½; centrifugal, 96 test, 3.83½; molasses sugar, 3.08½; refined, steady; crushed, 5.70; powdered, 5.10; granulated, 5.00.

St. Louis Wool Market.

ST. LOUIS, July 18.--Wool steady; medium grades combing and clothing, 25@26; light fine, 22@23; heavy fine, 17@19; tub washed, 34@34.

New York Spot Cotton.

NEW YORK, July 18.--Cotton--Spot closed quiet; middling uplands, 12.95; gulf, 13.20.

Portland Wheat Market.

PORTLAND, July 18.--Wheat; Club, 86; bluestem, 88@89; red, 84; valley, 86.

Tacoma Wheat Market.

TACOMA, July 18.--Wheat, unchanged. Bluestem, 86; red, 84; club, 82.

Oil Transactions.

OIL CITY, July 18.--Credit balances, 1.78.

REAL ESTATE RECORD.

RECENT TRANSFERS.

THURSDAY, July 18, 1907.

J L Adams to Prudencia Olivares, lot 15, block T, The Palms, $10.

F R Brauer to Annie M Johnson, lot 40, Robert Marsh & Co's Western Heights, $30.

Mrs Clara D Eley to E E Soper, lot 12, Grider & Hamilton's Lomita Park, $10.

G D Goodenough to Emil Nowel, lot 24, block 33, Winton & McLeod's Figueroa Street tract, No 2, $10.

Protective Savings, Mutual Building and Loan Association to Henry Dierker, lot 3, Rosedale Place, $10.

Alice Venard to Robert Mayer, part lots 15 and 16, of subdivision of H F Woolmcott's First tract, $10.

Mrs Mary F Brooks to Annie M Hays, lot 6, block R, Garvanza addition, No 1, $2000.

A T Hay to Sophia V Weber, part lot 8, block 15, Charles Victor Hall tract, $10.

Grider-Hamilton-Oswald Company to Mrs Barbara Bruttig, lot 147, Grider-Hamilton-Oswald Company's Manchester Heights, $475.

Mariam D Starks to J E Russell, lots 52, 53, 54 and 55, block D, Starks Palm tract, $10.

J E Russell to Lodavine Miller, lots 51, 52, 53, 54 and 55, block D, Starks Palm tract, $10.

Paul Hutchinson to R W Chamberlain, lots 6 and 7, Palisades tract, $10.

Annie M Sweeley to Ann E Burger, lot 7, Masters subdivision, $10.

C K Burger to Annie M Sweeley, lots 8 and 10, block F, M D Painter's subdivision of north 53 acres of block Q, Painter & Ball tract, $10.

Emil Firth to C P Sproat, lot 15, Walnut Park, $10.

Huntington Land and Improvement Company to Mrs Ida Triplett, lot 21, block 32, Huntington Park Extension, No 2, $10.

Dr Lucy H Brown to R G Brown, lot 30, block 6, Short Line Beach subdivision, No 1, lot 25, Buhler tract; lot 7, Bauer tract; Tova 12 and 14, block 7, West Adams Terrace, $10.

Nellie H Vore to F H Vore, lot 19, block C, Huntington Drive tract, No 1, $10.

Fannie S Curtis to G E Eagle, lot 11, Los Robles tract, $10.

Marengo Avenue Land and Improvement Company to C H Yearian, lot 81, Garfield Heights, $10.

Cora P Wolfe to R G Roberts, lot 26, Gordon & Hubbard's South Park tract, $10.

C I D Moore to Mrs Catherine F Brown, lot 22, Waverley tract, $10.

E W Montgomery to H B Allen, part section 8, T 1 S, R 9 W, $10.

Mary W Powers to Naples Company, lot 35, block 28, Naples, $10.

Mattie L Shorb to same, lot 19, block 27, same, $10.

Kate R Wood to The Naples Company, lot 34, block 28, Naples, $10.

The Naples Company to Mattie L Shorb, lot 18 and part lot 19, block 27, Naples, $10.

Same to Mary W Powers, part lots 33 and 34, block 28, Naples, $10.

Same to Kate R Wood, part lots 34 and 35, block 28, same, $10.

Anna B Strader to Margaret A Bequette, lot 12, Hollenbeck Park Home tract, $10.

Celia F Kaiser to Mrs Mone Schneider, lot 7, block C, Cook & Miller's resubdivision, $10.

G S Hupp to Rachel A Huff, lot 17, block 25, Charles Victor Hall tract, $10.

Mrs Lillie Meikeljohn to O C Conley, lots 1, 2 and 4, block 2, A Gardner tract, $10.

T G Otis to W F Nordhoff, lot 28 and part lot 27, block 13, Venice of America tract, $10.

J G Cannon to Jennie Painter, undivided ½ interest in lots 4, 5 and 6, H M Johnson's tract, No 2, $10.

Mrs Emmeline Jordan to Stephen Buhr, lot 2, block 8, Golden Bay tract, $10.

Stephen Buhr to Emmeline H Jordan, lots 1 and 2, block 13, Urmston tract, $10.

Title Insurance and Trust Company to John S Nurset, lots 3 and 4, block 43, resubdivision of part of Alamitos Bay townsite, $10.

Joseph Simmon to Lucretia J Kinsel, lot 10, Coeur D'Alene Place, $10.

D Meacham to Clara A Dyer, lot 19, block 120, Manhattan Beach, division No 2, on the Rancho Sausal Redondo, $150.

C P Schernerhorn to Emma K Seifert, lot 15, block A, Sunset Boulevard tract, $10.

T G Smith to Emily H Schernerhorn, lot 11, block 5, Short Line Beach subdivision No 1, $10.

Title Insurance and Trust Co to L S Bower, lot 132, Hollywood Park Place, $10.

G R Bentel to Mary W Elliott, lot 8, block 2, Silver Strand, $10.

M A Morey to D A Odom, lot 15, North Edendale tract, $10.

C A Church to E F Byng, part lot 10, Block 3, East Los Angeles, R of W over part lot 8, same tract, $10.

E F Byng to C R Church, parts section 7, township 4 south, range 11 west, $50.

F S Cary to Henry Large, lots 10 and 11, block A, Anti-Rubber Tire tract in Wilmington, $10.

M E McElvain to E C McElvain, lot 96, Carrol tract, Long Beach, $100.

J A Fitch to Silas Judd, lot 33, Greenlawn addition, $100.

W S Hill to H H Beckwith, part section 29, township 1 north, range 9 west; undivided 1-24 interest in part section 22, township 1 north, range 9 west, $10.

J T Parker to Harriet M Wise, lots 16 and 17, block 2, Azusa, $10.

A J Clor to Henry Freese, lot 13, Clor tract, $10.

L A Securities Co to C O Nelson, lot 19, block 93, Redondo Villa tract B, $30.

T L Colwell to H I Coleman, lot 16, block 7, Electric Railway Homestead Association, $10.

L D Loomis to C E Wright, part lot 33, and all lot 54, Artesian tract, $10.

Park Land Co to Huntington Park Improvement Co, lots 16, 25, 26, 29, 30, 31 and 32, block 55; lots 1, 2, 3, 9, 10, 11, 12, 13, 14, 15, 16, 17, 18, 19, 23 to 32 inclusive, block 56; lots 1, 2, 3, 17 to 20 inclusive, block 58; lots 1 to 6 inclusive, block 59, third addition to Huntington Park, $100.

California Distilling Co to J A Carter, part section 24, township 1 south, range 12 west, $10.

J A Carter to A G Gassen, part section 24, township 1 south, range 12 west.

Title Insurance & Trust Co to Eveline H Smith, lot 42, Country Club Heights, $10.

F T Field to C E Steinhilber, part farm lots 105 and 104, Alamitos tract, $1.

R W Poindexter Co to B G Strawser, lot 3 and part lot 2, block 2, Wadsworth & Hollister tract, $100.

S G M Killip to E E Gillen, lot 4, block B, of subdivision of north 10 acres of Burbank tract, $10.

F Z Phillips to Louise C Ehrmann, lot 60, Crestmoore, $10.

Title Guarantee & Trust Co to L A Securities Co, lots 50 and 51, block 178, Redondo Villa tract, $10.

L A Securities Co to Katharine E Holcombe, lots 50 and 51, Block 178, Redondo Villa tract, $10.

E E Brooks to Bertha M Bailey, lots 8 and 9, Avenue 64 tract, $10.

William Slayton to J A Philbin, lot 14, Amey tract, $10.

C A Dillin to M M Meyers, lot 12, block 13, Gamahl tract, $1350.

E E Hamilton to Charles Stehula, lot 118, Grider & Hamiltons Verpondale No 2, $450.

S C Hubbell to C E W Hubbell lots 12, 13, 14, 15, 16 and 17, block O, subdivision of blocks O and R, Mt Pleasant tract, $2000.

C E Smith to Larana Blake, lot 135, Original Sunnyside, $10.

Edward Fraser to W W Fraser, lots 9 and 10, block 16, Highland Park addition, $700.

T H Dudley to Esther A Henrich, lot Q, block 138, Santa Monica, $10.

H C Doyle to Benjamin Gray, part Sec 11 T 5 N R 11 W, $10.

Pioneer Inv & Trust Co to Charles Trapani, lot 53, Walnut Place, $10.

L P A Reulin to R M Armour, lot 24, block 16, West Arlington Heights tract, $900.

Mrs Maggie Irwin to R M Armour, lot 24, block 16, West Arlington Hgts tract, $10.

L A Trust Co to Alma C Russell, lot 12, block 3, Vermont Hgts tract, $10.

Santa Monica Commi Co to Mrs Josephine Alain, lot 13, block N, Ocean tract, $10.

Summerland Realty Co to Josephine Alain, lot 8, block 4, Fountain Glen, $10.

L A Securities Co to Mrs Matilda Scott, lot 10, block 5, Redondo Villa tract No 5, $90.

M Wicks to Samuel Moore, lot 56, Pasadena Park tract No 2, $10.

M L Wicks to Evelyn Every to M L Wicks, lot 41, Maxons sub of Div No 1 of Pasadena Park tract, $10.

G E Morrill to Helen A Morrill, lot 56, Nevada Vista Villa tract, $10.

E D Steen to C F Mahan, lot 15, Steens sub of lot 7, block C, resub of portions of Alamitos tract, etc, $10.

G W Dickinson to Carrie M Mock, lot 4, block G, sub No 2, Wellington Hgts, $10.

W H Webb to Jennie Lee Fletcher, lot 4, block 22, Highland Park add, $10.

Elizabeth C Wilson to Cornelia Claus, lot 3, Wilson tract, $10.

A E Burke to Henry Birkett, lot 2, block A, Bellevue Place, $10.

Rachel E Fiske to Emily F Thwing, lots 4 and 5, block B, Orange Acres, $10.

Hattie H Crary to G S Crump, lot 40, Vermont and Melrose Ave tract, $10.

Rudolph Hopf to Mrs Ida Hopf, part lots 13 and 15, block 8, Fairmont tract, $10.

Mountain View Land Co to T D Allin, lots 10 and 45, Mountain View tract, $10.

Golden State Realty Co to Martha Chatt, Part Sec 21 T 7 N R 12 W, $10.

J P Hays to H U Merithew, lots 20 and 22, block 107, Long Beach, $10.

R D List to W H Washington, lot C, Valentines sub of lot 30, block 10, L A Hstd tract, $5.

W H Washington to R D List, lot C, Valentines sub of lot 30, block 10, L A Hstd tract, $5.

O B Smith to Margaret L Chase, lot 12, O B Smith Crown Hill tract, $10.

F J Fairbairn to E G Shorts, part lots 12 and 13, block B, West L A, $10.

M H Bridle to Ella V Purvis, lot 17, Sierra Madre Valley View tract, $10.

Sou Cal Real Estate Inv Co to Mary C Gillum, lot 14, Plummer Place, $10.

J X Thill to G D Hiscock, lot 11, block C, Thill Weber Brockamp tract, $10.

W E Hughes to J M Johnson, lot 157, Olivito Hgts, $10.

O T Adams to Franz Riedel, part lot 207, Pomona tract, $10.

Lillie B Pyle to Dora L Steele, lot 35, Orange Grove Place, $10.

T G & T Co to Emily E M Mahon, lot 23, block 2, Venice Annex, $10.

T G & T Co to Erastus E Eads, lots 58 59 and 60, Pioneer Investment & Trust Cos Euclid Terrace tract, $10.

M E Kersting to J J Colby, lots 2 3 4 5 6, block 1, Signal tract No 2, $10.

Conservation Realty Co to F M Boswell, lots 5 and 6, block E, Burkhart Home tract, $10.

E C Wilson to A G Willard, lots 45 and 46, block 12, Chas Victor Hall tract, $10.

Kendall-Curtis Co to to F Easley, lot 9, Washington Irving tract, $10.

Mary Camerlo to J W Bishop, undivided 1-5 interest in lots 4 and 5, block 42, West Glendale; undivided 1-5 interest in lot beginning at point on west line of North Front street, distant 50 south 90 feet from south line of Sycamore avenue and the west line of said North Front street, 50 feet, thence at right angles west 111.60 feet, etc, $100.

Title Insurance and Trust Company to Rose Ewald, lot 28, block 10, Alamitos Bay tract, $10.

Michael Herrmann to Elizabeth V Herrmann, lot 34, Walker tract, $10.

A G Williams to F N Smith, lots 6 and 7, block 4, Schmitt tract, $10.

Title Guarantee and Trust Company to F H Hamilton, lot 109, Angelus Park tract, $10.

Title Guarantee and Trust Company to George Cresmaty, lots 14, 15 and 16, Nickel's Loma Vista tract, $10.

T E Cleland to E E Woolley, lot 44, Cleland Home tract, $275.

John Wyvell to H C Decker, lot 2, block A, Wyvell's Casa Verdugo tract, $10.

Albert G Callister to G B Gillespie, lots 37 and 38, block Q, Santa Monica Commercial Company's tract, $10.

H M Orr to Mary Marceaux, lot 21, Hollywood High School tract, $10.

John Stockdale to D F Yeargain, lot 73, Winsor tract, $90.

Golden State Realty Company to Lisbeth Bell, lots 292 and 293, Farris tract, $250.

Alice L Sheridan to Alfred Horne, lots 3 to 5, inclusive, and 38 to 42, inclusive, block B, Griffin Kitzman subdivision, $10.

S M Vail to W D Morgan, lot 14, block B, West Park tract, No 2, $10.

Janss Company to W L Bradley, lot 22, block 58, H T Hazard's East Side addition, $10.

H Siemer to Maria Roche, lot 455, Conners subdivision of Johannsen tract, $10.

H J Wallis to A C Sikes, part lot 18, block 44, Claremont, $10.

Palos Verdes Co to C P Smith, lots 8 and 10, block H, lots 7, 9 and 11, block C, Preston tract, in Rancho Los Cerritos, $10.

C P Lane to Mrs Ida Nevins, lots 18 and 19, Lane tract, $10.

Strawberry Park Land Co to G C Watters, lots 56, 57 and 58, Chrisman tract, $10.

Sophia H Laing to R D Laing, lot 19, replat of Eaton tract, $10.

W M Fresse to Bertha H Breckenfeld, lot 24, New Alta Vista Place No 1, $10.

Nelle McTigue to Joseph Reichl, part lot 6, block 16, range 7, New San Pedro, known as Wilmington, $10.

W H Kellar to F M Kellar, lot 9, block 2, Design tract, $10.

J V Hoffman to Gerald Shelby, lot 3, block 7, Lemona tract, $10.

MRS. BIRDSONG IS PARDONED.

UNWRITTEN LAW IS UPHELD IN MISSISSIPPI.

Gov. Vardaman Carries Out His Declared Intention of Granting Clemency to Woman Sentenced to Five Years' Imprisonment for Murder of Dr. Butler.

[BY DIRECT WIRE TO THE TIMES.]

JACKSON (Miss.) July 18.--[Exclusive Dispatch.] Gov. Vardaman has pardoned Mrs. Angie Birdsong of Lawrence county, charged with the murder of Dr. Thomas H. Butler, her family physician, and for which crime she was sentenced to five years in the penitentiary.

A delegation of citizens of Lawrence county were here today, protesting against the pardon. They filed a petition, containing hundreds of names of men and women around Mrs. Birdsong's old home, who declared she richly deserved the punishment, but the Governor previously had stated she should never see the inside of the penitentiary, and he kept his word.

Attorneys for both prosecution and defense admitted that intimate relations had existed between Mrs. Birdsong and Dr. Butler, and on this point the Governor held that the tragedy would not have occurred had not Dr. Butler publicly talked about these illicit relations.

The Governor based his action principally on the unwritten law, saying that he believed it should govern in this State. The Lawrence county delegation, exceedingly indignant, returned home this afternoon.

CRIME BRIEFS.

Cashier Goes to Prison.

MANILA, July 18.--H. O. Mulford, former cashier of the defunct American bank at Manila, was today sentenced to imprisonment for eight years and ten months, on conviction of having falsified notes purporting to be part of the assets of the bank.

Experts Find Shortage.

MILWAUKEE, July 18.--Expert accountants who have been examining the city's accounts, report the embezzlement of $29,500 by the cferk of the municipal court; also that the city treasurer loaned $7000 of trust funds and devoted the interest to his own use.

TEXAS MERCHANTS REVOLT.

Law Aimed at Trust-Made Goods Is Considered by Commercial Men to Be Too Drastic.

[BY DIRECT WIRE TO THE TIMES.]

GALVESTON (Tex.) July 18.--[Exclusive Dispatch.] The new law intended to drive trusts from Texas and effective at midnight tonight has created a revolution in commercial circles in Texas.

By the terms of this most drastic measure every merchant who handles or offers for sale any article manufactured or controlled by a trust or combination is guilty of a felony and liable to a penalty of from two to ten years in the penitentiary.

The commercial interests of the State have appealed to the Governor to call a special session of the Legislature to modify or repeal the act. Sixty-five per cent. of necessary commodities are made by trusts. Many of the legislators have volunteered their services for the special session without expense to the State.

PARDON AFTER MANY DAYS.

YUMA, July 18.--[Exclusive Dispatch.] Carmeon Mendibles, who had served longer in the Arizona penitentiary than any other man, was released today on pardon.

Louis W. Miller, a life-term man, whose sentence had been commuted to twenty years, was released on parole. While in prison he graduated by correspondence in civil engineering, and Mrs. Russell Sage made him a present of a $600 set of instruments.

HAU, ON GRILL, ENDS SILENCE.

Prisoner Answers Questions of Presiding Judge.

"Amatory Aberrations" of Young Man Shown.

Marital Troubles of Accused Aired in Court.

[BY THE ASSOCIATED PRESS--P.M.]

KARLSRUHE (Germany) July 18.--Considerable progress was made today at the trial of Karl Hau, the former professor in George Washington University, who is charged with the murder of his wife's mother, Frau Melitor, at Baden Baden.

Hau, who was closely interrogated by the presiding judge, finally yielded to persuasion and consented to answer some of the questions on which yesterday he kept silence. He appeared in the morning as cheerful and confident as yesterday. He surprised the court by making important admissions concerning incidents of which he had hitherto refused to speak. When the presiding judge called the handwriting experts to identify Hau's writing in the dispatch he sent from Paris, calling Frau Melitor to that city, Hau, anticipating the testimony, rose and admitted that he wrote the dispatch. The judge inquired whether he sent it off, but Hau declined to answer. He also refused to say whether his wife was aware that this message had been sent.

Phillip Uhlig, a merchant of Frankfort-on-the-Main, testified he saw a man on November 6 in the Frankfort railroad station wearing a false beard and mustache. The judge here asked Hau to put on similar disguises and Uhlig then said he was the same man.

WANTED ADDRESS SECRET.

Anna Lerch, who left Washington with Mr. and Mrs. Hau in the capacity of a maid servant, testified that when Hau left London to return to the continent he cautioned his wife to keep his London address secret. The wife asked if she might write to her mother, and Hau replied "Of course."

C. A. Bratter, a newspaper man of Constantinople, testified that Hau played the role of a man of wealth, spending money lavishly, chartered a yacht, organized revels at the hotel with dancing girls, and boasted of his wild life as a student. He claimed to have an immense income, and showed a passion for collecting precious stones.

Frau Mueller, a sister of Hau's stepmother, testified that she accompanied Hau, Sr., to London. Upon hearing of the arrest of Hau she had an interview with him in prison. She found him much altered, and in a state of great mental excitement. He gave her the impression of being a crazy man.

She said to him: "Are you guilty, Karl?"

To this the prisoner answered: "No; I did not do it."

Hau boarded with Frau Mueller while attending the classical preparatory school at Treves. She said he was a good boy and a model student, but that he commenced to show signs of amatory aberrations as soon as he left school.

Referring to Hau's elopement with Lina Melitor, the witness said the couple went to Switzerland, where they were visited by Mr. Hau, Sr. They soon after ran out of funds, and were in despair.

TRIED SUICIDE.

She was informed, the witness continued, that the couple intended to commit suicide, and that Hau had shot at his wife, but missed her. Lina then requested Hau to shoot a second time, but his courage failed him.

They then planned to end their lives by poisoning, but this project they also abandoned.

Upon hearing of his son's trouble, Mr. Hau, Sr., decided that the couple must marry, go to America, and start life anew. He undertook to assist them financially.

The testimony at the afternoon session was considered damaging to the prisoner's case. Dora Metzger, who conducts a confectionery shop in Baden-Baden, testified that on the day of the tragedy, between the hours of 3 and 4, in the afternoon, she walked with an escort in the vicinity of the Melitor Villa. She noticed there a tall man wearing a black beard, which she and her escort regarded as false. His peculiar behavior attracted their attention. He stood watching the house for a quarter of an hour, and seemed agitated. She thought at the time that the man meditated suicide or had something important on his mind.

The witness was unable to say whether or not the man was Hau, but she declared that the collar of his coat was turnd up as other witnesses had described.

Upon hearing of the murder of Mrs. Melitor she said she remarked it could only have been committed "by that man."

MADE BEARD FOR HAU.

Otto Bechter, a barber of Frankfort, testified to making a beard for Hau, who had explained that he wanted to surprise his relatives, whom he had not seen in five years. Hau put on the beard in his shop on the night of November 6, and started in the direction of the railway station carrying his valises.

A porter by the name of Henschler, of a Frankfort hotel, recognized on the witness stand a telegram which Hau gave him. Henschler read the telegram at the time and was struck by the request contained therein to keep Hau's secret. He thought the man was some disreputable bookmaker.

At the evening session the court took up the affidavits of Paris witnesses. A waiter in the Hotel Regina swore that he heard a lively dispute between Mr. and Mrs. Hau, on the day that the telegram was sent to Frau Melitor. The judge asked Hau if Olga was the cause of this quarrel, and Hau leaned forward, evidently intending to answer, and then suddenly said he would refuse to answer. The judge warned the prisoner that he had better answer the question; thereupon Hau said that the dispute was the first instance when his wife reproached him with being too intimate with her sister, Olga. He, however, calmed her, he said, removing her fear.

OLGA CONFIRMS STORY.

Olga Melitor, recalled, testified that Mrs. Hau gave her a similar version of the affair on her return to Baden-Baden, adding that Hau had fully allayed her fears. Hau, continuing his testimony, said this dispute was the cause of his sending his telegram to Frau Meliter to come to Paris immediately. Olga was ill and the reason for this action was that he wanted to get Olga away as soon as possible.

The judge pointed out the weakness of this explanation since Hau had previously arranged the date of Olga's departure, only two days distant. Hau replied he was so excited he did the first thing that suggested itself to his mind.

A number of Hau's fellow-students at Freiburg University testified to Hau's uncommon intellectual ability, but also as to his moral delinquencies toward women. Several of them swore that Hau did not want to marry Lena Melitor after their elopement.

A teacher named Stau, a friend of the Hau family, swore that Mr. Hau said that his son Karl declared he had never thought of marrying Lena.

Beer Prevents Dyspepsia

America has been called a nation of dyspeptics. Were we to drink more beer, there would be less dyspepsia. Where beer is the national beverage dyspepsia is little known. For years Pabst has recognized this food principal in brewing

Pabst Blue Ribbon
The Beer of Quality

The Pabst Eight-Day Malting Process, take at twice as long as other methods of making malt, but it retains every particle of the food value of the barley-grain in the malt.

The Pabst Brewing Process extracts all of these rich, nutritious, health-giving food values from the malt, and transmits them in prodigested form to the beer.

Pabst Blue Ribbon Beer is therefore an active aid to digestion, and consequently an enemy of dyspepsia. Drink Pabst Blue Ribbon Beer regularly at meals and between meals--your digestion will be better, your health better and your strength greater.

When ordering beer, ask for Pabst Blue Ribbon.
Made by Pabst at Milwaukee
And Bottled only at the Brewery.

Rainier Bottling Co., 1044 N. Alameda St., Los Angeles. Both Phones 52.

CLEMENCY DENIED.

GENTRY REMAINS IN PRISON.

[BY THE ASSOCIATED PRESS--A.M.]

HARRISBURG (Pa.) July 18.--The State Board of Pardons has refused to recommend a pardon for James B. Gentry, the actor, who was convicted of the murder of Madge Yorke, an actress, in Philadelphia, in 1896.

The board says the reasons advanced for clemency were insufficient.

Gentry was first sentenced to be hanged for the murder of the actress, after a sensational trial. Last spring efforts to free him, after nearly eleven years in prison, were begun, and his case has been under advisement since May.

REED SENTENCED.

TEN YEARS FOR MURDER.

[BY THE ASSOCIATED PRESS--A.M.]

PLACERVILLE, July 18.--Richard Reed, convicted July 10 last of manslaughter in the killing of C. S. Hersey, Justice of the Peace of Georgetown township, in May last, was sentenced today to ten years at Folsom State Prison by Judge J. E. Prewitt.

Reed quarreled with Hersey on May 13. The latter armed himself with a repeating rifle for his protection. Reed grabbed the gun and after an altercation which followed, shot and mortally wounded Hersey, who died ten days later.

Reed's testimony convicted Richard and Manuel Strybe of manslaughter in 1895, at Sacramento, for the killing of A. G. Damon in 1888, near the old Mobile house in Sacramento City.

SUICIDE CREATES SENSATION.

HELENA (Mont.) July 18.--[Exclusive Dispatch.] Mrs. A. Albertson, one of the best-known and highly-respected residents of Hamilton has committed suicide, thereby creating a decided sensation. The belief is that she became suddenly insane, as just before her disappearance she was in excellent spirits.

Her disappearance was not noticed for several hours when the entire community was aroused, the river dragged and the Bitter Root Valley was being searched. Finally the body was found in a vault, her throat hacked with a razor and an empty carbolic acid bottle laying at her side. She was 46 years of age, and is survived by a widower and several children.

BRAVE BOY IS SLAIN.

Meets Death While Protecting His Mother--Murderer Narrowly Saved from Lynching.

[BY DIRECT WIRE TO THE TIMES.]

BAYONNE (N. J.) July 18.--[Exclusive Dispatch.] The police barely prevented a lynching today, after the murder of 13-year-old Joseph Brozinski of East Thirty-second street by Frank Foreman, 33 years old, a boarder in the home of the boy's widowed mother. When the boy sought to protect his mother from the man he was backed into a corner. Then Foreman, standing seven feet away, fired two charges from a shotgun at the youngster, blowing his head off.

The mother is Mrs. Anna Brozinski. There were two boys, Joseph and Frank. Last night the boys caught the boarder in their mother's room, assaulting her. Frank was driven away by Foreman, but Joseph stayed to fight.

TAKES POISON AFTER QUARREL.

PENDLETON (Or.) July 18.--[Exclusive Dispatch.] Nora Wade, aged 18, daughter of Henry Wade, committed suicide Wednesday night by swallowing carbolic acid after a violent quarrel with her father and Walter Adams, the hired man at the Wade ranch, fourteen miles south of here. After swallowing the acid she threw the bottle into the face of the hired man and died in ten minutes. She was a noted horsewoman, and had ridden in bronco-busting contests at Pendleton and P

Hamburger's Hamburger's Hamburger's Hamburger's Hamburger's WHAT OTHERS ADVERTISE, WE SELL FOR LESS. Hamburger's Hamburger's Hamburger's Hamburger's

FRIDAY'S "SURPRISES" FROM THE "CLEANUP" SALE

$1.50 White Waists 75c

100 Dozen--Friday Only
Second Floor

A splendid assortment of new, crisp, clean white waists specially priced for Friday's Surprise sale at just half their regular value; the assortment includes both long and short sleeved styles, and are made of a splendid quality lawn nicely trimmed with dainty and serviceable laces and embroideries; there are all sizes in the lot; and remember that with an offer of this kind early choosers always fare best.

Hamburger's
SAFEST PLACE TO TRADE

Linen Remnants Half Price

Included in this assortment of linens for Friday's "Surprise" sale are 35c knickered suitings at 17½c; 50c all-linen colored suiting at 25c; 75c white all-linen suiting 37½c; 25c bleached table damask at 12½c; 50c bleached table damask 25c; 75c unbleached all-linen damask 37½c; 10c unbleached towling at 5c; 12½c bleached towling at 6¼c; 15c bleached towling at 7½c; 20c natural linen suiting at 10c; 50c white linen suiting at 25c; also $1 loom dice cloth 1½ yards square at 50c.

35c "Milo Brand" Underwear at 25c

These garments are made of pure lisle thread; the vests are low neck sleeveless style and have either plain or fancy band-crocheted yokes and straps; pants are jersey ribbed knee length style and trimmed with laces 2½ inches in width nicely finished throughout.

35c Real Maco Hose at 25c
(Every Pair Guaranteed)

Are a medium weight and made from a very splendid quality cotton yarns, also included in the assortment are plain black gauze lisle from the finest thread yarns; hosiery specially adapted for warm weather wear, have high spliced heels and toes, extra double soles, and are absolutely fast color black.

These Will "Surprise" You **(Second Floor)**

$4 White Lawn Suits at $2.50

Are made up in very pretty summery styles of a splendid quality lawn or Indian head suiting; also some suits in the assortment of linen colored lawns, others of the finest washable chambrays and ginghams; the price named for the suits ready-to-wear is positively less than you would have to pay for the materials if purchased by the yard.

$7.50 and $8 Dress Skirts at $4

There are 200 garments in the assortment, some of which are made of light weight summer woolens, others of a splendid quality plain Panamas, and still others of black silk; every garment in the assortment properly cut and fashioned, and are the newest pleated models; specially underpriced for Friday only.

Girls' $1.50 to $6.00 Dresses Half Price

A special offering for Friday only, choose any girl's colored dress in the house Friday and pay us just half the regular price; are the best of this season's washable materials, styles and colors; all are nicely trimmed with dainty laces, braids and embroidery or straps of plain material, and buttons, sizes 4 to 14 years.

$1.00 "Royal Regent" Corsets at 69c

Featuring $1 Royal Regent corset at 69c; makes this department one of the most crowded for Friday's surprise sales; every pair of these famous corsets will be properly fitted by an expert corsetiere; the materials are the best of coutil; are in medium bust, long hip models with attached supporters and trimmed with dainty laces and ribbons.

Extra "Cleanup" Surprises--(Second Floor)

Women's and Misses $2.95 Hats at 50c

The assortment includes untrimmed hats in all the season's best styles and shapes; are of fine Panama, leghorn, or fancy braids, also a choice lot of misses' sailor and fancy braid hats, with turned brims, finished with silk rosettes and quills; regular $1.95 to $2.95 hats.

$3.50 Untrimmed Hats at 98c

A very large and select assortment of untrimmed hats, included in which are at least a dozen different styles from which to choose; are fashioned from the best braid, including tuscans, hair and chips; are all the best colors, also black.

White and Colored Sun Bonnets 25c

A new lot specially priced for Friday's surprise sale; there is every wanted color in the assortment, also including white; are finished with pleated ruffle and edged with dainty laces, also some tucked and finished with embroideries and insertion; all sizes in the lot.

For the Bungalow

5c Yard for 10c Drapery

2000 yards of choice new cretons in patterns and colorings specially suitable for bungalows, beach cottages and tents; are also splendid for use as furniture covering; regular 10c values priced at half for one day.

10c for 35c India Table Covers

500 very pretty imported table covers one yard square; are in all the unique oriental patterns and colors and are just the thing for summer furnishings; the colors are perfectly fast.

49c for Curtains Worth to $4 Pair

A big lot of manufacturers' odd or sample curtains; many of them are the very best "Nottingham" weaves; also included in the lot are curtains of "Brussels" and heavy "cable net;" are full 3½ yards long and 54 inches wide; a great variety of patterns to choose from.

Sale of Cushion Covers at 5c, 10c, 15c

Many Worth to 35c

An assortment of about 3000 pretty cushion covers; are the surplus stock of an eastern factory and are specially priced at less than half the cost of material alone; some of these tops are finished ready for the cushion, others are stamped in designs to be worked.

15c for 100 Visiting Cards With Name

Special offering from 8 to 12 o'clock only; are the best pearl white cardboard printed by our Egyptian writer, Sayed Mehrem. No phone orders.

Women's Fixings

Handkerchiefs Worth to 50c at 10c

An excellent assortment of women's handkerchiefs of fine sheer linen and cambric; many with dainty embroidered edges, others with fine Val. lace and insertion, also plain lawn with narrow hem or drawn borders; others with initial or medallions; some slightly soiled from display, on sale "as is."

Ribbon Remnants at Yard 5c

An excellent assortment of short lengths of ribbon, including satin, messaline, printed Persian and Dresden, from ½ to 3 yards in length and widths to number 80.

Laces Worth to $1.00 at Bolt 25c

The assortment includes Val. and insertions, Venise, appliques, finished beading and appliques in sheer batiste and swiss from 5 to 12 yards in each piece.

Embroidery Remnants at 5c to 15c

Many are worth $1 a yard regular if cut from full piece; are short lengths from 1 to 3 yards in each piece of fine sheer swiss, batiste and mulls; there are bands, edges and insertions, dainty patterns in open and embossed designs in widths suitable for waists, corset covers, or trimming purposes.

Wash Goods "Surprises"

7c and 8⅓c Wash Goods at 5c

A splendid assortment of wash weaves specially suitable for children's wear, included in which are fancy plaid satin prints—standard American dress prints—children's beige school plaids, also fancy figured challies in Persian and many other pretty designs.

10c and 15c Wash Goods 8⅓c

At this special price, named for Friday only, you can choose many satin striped flowered organdies; are in black grounds with colored flowers—printed dress lawns; a large assortment of black and colored figures on white grounds—also figured dimities and marcelenes in assorted patterns and short lengths.

15c to 25c Wash Goods at 10c

Many of the prettiest of the season's weaves, among which are crepe finished print lawns in colored floral designs—32-inch woven striped and checked madras—white dotted swiss with black and colored circular figures—white lace striped lawns—linen finished chambrays in solid colors, also small figures and 34-inch wide linen finished suitings.

Vacation Hints

5c for 15c Cloth Bound Books

There are about 100 titles from which to choose, of which the following is a partial list:

The Course of True Love (Barr)—The Vicar of Wakefield (Goldsmith)—Fighting in Mexico (Ladd)—Golf and Golfing (Lee)—Links in a Chain (Briscol)—Half Hours in the Far East Indian Conspiracy (Markham)—Lost in the Wilderness (Jayne)—Long Long Ago (Douglass)—The Star of Night (Phelps)—Maids, Wives and Bachelors (Barr)—The French War (Johnson)—A Princess of Fiji (Churchill)—The King's Highway.

5c for Vocal and Instrumental Music

A very choice assortment of classical music specially underpriced for Friday's surprise sale; the assortment is an unusually large one, and includes both vocal and instrumental, printed on a splendid quality paper and with art title pages; the following is a partial list:

Corn Flower Waltz—Angels' Dream—Angels' Serenade (Vocal)—Convent Bells—Anchored—Silver Thistle—Last Hope—Calvary—Shepherd Boy—Monastery Bells—Silvery Waves—Under the Double Eagle—Still the Night—Con Amore—La Paloma—Simple Confession—Then You'll Remember Me (Vocal, "Bohemian Girl")—Jerusalem (Vocal)—Good Bye (Vocal)—Jolly Fellows Waltz—Fifth Nocturne—The Flatterer—Evening Star—May Has Come—Children's Prayer—Melody in F—Mendelssohn's Wedding March—Polish Dance—Pure as Snow—One Sweetly Solemn Thought—Old Black Joe—Old Folks at Home—Longing for Home—Love's Old Sweet Song.

Two Very Special Silk and Dress Goods Values

For 75c to $1.50 Plain or Fancy Silks

29c

1000 short lengths of all sorts of plain and fancy silks ranging from 3 to 20 yards in each piece; included are plain changeable taffetas, twill and satin foulards, polkadot and Jap silks, satins, pongees, messalines, fancy taffetas and louisines in checks, stripes, plaids and figures; are all good colors and 19 to 36 inches wide; silks that sell regularly from the full piece at 75c, $1, $1.25 and $1.50.

75c to $1.50 Plain or Fancy Wool Dress Goods at

39c

8000 yards of more than 75 different patternsfrom which to choose; are all the most popular colors and combinations; these are full bolts and are 36 to 54 inches wide; such standard weaves as plain and fancy Sicilians and brilliantine, fancy mixtures of all kinds, Panamas, voiles, veilings and crepes; are this season's best weaves specially underpriced for one day only.

$1.25 Hammocks at 79c

(ON SALE 8 TO 10 FRIDAY.)

Best three-ply cotton hammock, strong and durable; has pillow and concealed spreader; size of hammock bed is 34x84 inches.

BASEMENT.

Hamburger's Hamburger's Hamburger's Hamburger's Hamburger's WHAT OTHERS ADVERTISE, WE SELL FOR LESS. Hamburger's Hamburger's Hamburger's Hamburger's

RELIGIOUS.

WILL OBSERVE ANNIVERSARY.

FIRST CONGREGATIONAL CHURCH FORTY YEARS OLD.

Interesting Programme Arranged in Honor of Festal Occasion—Charter Member Will Participate in Memorial Services—City's Growth Topic of Address by Pastor.

On next Sunday will fall the fortieth anniversary of the founding of the First Congregational Church. Suitable celebrations have been arranged in honor of the event, and the occasion will be memorable in the history of the organization. A picnic and reunion will be held at Playa del Rey tomorrow. On Sunday there will be special services at the church at 11 o'clock in the morning, and at 7:45 o'clock in the evening, and on Wednesday the "Recollections of Forty Years" will be observed at 7:45 o'clock in the evening at the church.

The First Congregational Church was organized July 21, 1867. Of the charter members who formed the congregation on that memorable occasion but one is still on the rolls of the church, Mrs. Amanda Scott of No. 687 South Burlington avenue. Of the members who became affiliated with the organization during the first decade of its existence but five are now on the rolls.

The Sunday services will be of particular interest. Dr. Warren F. Day, pastor emeritus, will deliver a historic sermon at the morning service. On this occasion the old-time members of the congregation will join in the processional, as will also the officers, active and past, the church societies and the children of the kindergarten church.

Sunday evening the pastor, Rev. William Horace Day, will speak on "The Old Los Angeles and the New." The lecture will be illustrated by stereopticon slides, showing interesting pictures of the historic Los Angeles of the olden days and its connection to the life of the church itself. At the same service the Hon. A. J. Wallace will deliver an address on "The Relation of This Church to This Community." Festal music will form a part of the programme, and the church will be decorated in honor of its birthday.

The reunion and picnic at Playa del Rey tomorrow will open with luncheon in the pavilion, the participants taking their own basket lunches. Immediately after the lunch hour the programme will be started. Among the speakers of the afternoon will be Rev. E. P. Ryland, president of the Church Federation of Los Angeles; Dr. Robert R. Meredith, Pasadena; Rev. J. M. Schaefle, Rev. William Davies, Mrs. Mary P. Haines and Prof. H. E. Storrs. Henry S. Williams will sing and Miss Clara Bosbyshell will act as accompanist.

FOR EPISCOPALIANS.

SUNDAY-SCHOOL INSTITUTE.

The programme of the Sunday-school Institute of the Episcopal Church, to be held at St. Augustine's Church, Santa Monica, on Tuesday, Wednesday, Thursday and Friday of next week, includes addresses by some of the best-known clerical and lay workers in the diocese of Los Angeles. The Rt. Rev. Joseph H. Johnson, bishop of the diocese, will preside.

The lectures will be the Very Rev. J. J. Wilkins, dean of St. Paul's Pro-Cathedral; the Rev. Edward L. Parsons, rector of St. Mark's Church, Berkeley; and the Rev. P. H. Hickman, rector of St. Peter's Church, San Pedro. The Rev. Charles T. Murphy, Jr., rector of St. Athanasius Church of this city, Mrs. Eleanor Pallister, Miss Allebach, Ernest Douglas and J. W. Badger will act as class leaders.

An interesting series of lectures on "American Church History" will be delivered by Father Hickman during the institute. The course will cover the history of the Church of England in America until after the revolution when it became the Protestant Episcopal Church in the United States, and the story of its life down to the present time.

Tent Meetings Close.

The tent meetings which have been held at Twenty-fourth and Hoover streets under the auspices of the Summer Evangelism Committee of the churches of the southwest end, will come to a close tonight instead of Sunday night as was intended. The St. James Methodist Episcopal Church, Magnolia Avenue Christian Church, Grand View Presbyterian Church and West End Methodist Episcopal Church (South,) have been conducting the services. All of the churches will have their regular services Sunday evening.

Sunday Times Five Cents.

Five cents is the price of The Sunday Times on the street, at news stands, and on transportation lines. Agents and dealers are not authorized to charge any more than this sum.

MINING HEADQUARTERS.

Committee Meets at Chamber of Mines and Is Instructed to Continue Its Important Work.

The committee appointed to inquire into the matter of establishing a permanent headquarters for mining men in the city, where visiting miners will find a place to meet and find recreation and a place for business, met yesterday afternoon at the Chamber of Mines. No final settlement was arrived at and the committee was continued. The meeting was attended by the heads of the various civic bodies interested, and the matter was discussed in its bearings.

This project is in line with the chamber's plans to carry out as soon as possible the clauses in its bylaws providing for the fostering and encouraging of the mining industry and collateral pursuits, and the promoting of commercial relations betwen this city and the mining sections. In short, the object is to make this the great mining center without loss of time.

Many of the chamber's members, representing commercial houses and hotels, have already approached directors of the chamber and expressed a wish to have this feature put into effect as soon as possible, and are willing to guarantee the necessary monthly donations to make the project a success. It is the intention not to increase the monthly dues of the members. It is conceded that, to be a success, this feature should be under the supervision of a civic body, although at today's meeting the feeling was expressed by some that it should be kept separate and distinct from any one organization.

FOR TORPID LIVER.

Take Horsford's Acid Phosphate.

It stimulates healthy liver activity, relieves constipation, sick headache and malaria.

A REGULAR meeting of the Board of Medical Examiners of the State of California will be held Tuesday, the 6th day of August, 1907, at the office of the secretary, 1379 Sutter street, San Francisco, Cal., at 9 a.m., for the purpose of considering applications for certificates, and such other business as may properly come before it. Applications for certificates must be filed with the secretary prior to July 23, 1907. The examination will take place in Cooper Medical College, corner Sacramento and Webster streets, San Francisco, August 6, 7 and 8, 1907, at 10 a.m.

BOARD OF MEDICAL EXAMINERS OF THE STATE OF CALIFORNIA.
CHARLES L. TISDALE, M.D., Secretary.
Dated San Francisco, July 12, 1907.

SUNDAY TIMES NOW FIVE CENTS.

PASTOR ACCUSED.

(Continued From First Page.)

to the general conference, where, I trust that a more thorough investigation will clear him of at least the more serious parts of the accusations."

This statement, made today by Dr W. J. Morris, member of the First Methodist Church board here, seems to express almost unanimously the sentiment of the members of the board and congregation, where Dr. Ferguson was pastor for two years.

Although the church members are unwilling to believe the charges made in Nebraska, they admit that a lamentable lack of harmony existed in some respects between pastor and people here. One member of the board said tonight: "When Mr. Ferguson was in Redlands there was nothing in his conduct to indicate in the smallest way that he could be guilty of such charges as have been preferred against him in Nebraska. We did object to his frequent absences from Redlands and his church work, and we also considered that he was a too high-priced man for us. He did not stay here as much as we thought consistent with his duties as salaried pastor of the church, and it was for these reasons that we at one time decided upon his removal.

"This decision was later reconsidered at Mr. Ferguson's request, and to help him, as he frankly told us that it would be difficult for him to get a pastorate in the East, if it became known that we regarded him with disfavor. I am quite sure that not a single person connected with this church can regard Mr. Ferguson's present trouble with any degree of satisfaction."

Outside of the church there is less sympathy expressed for Mr. Ferguson although generally regarded as honorable, if indiscreet. He made many enemies because of his overzealous and indiscreet acts in connection with political matters. These consider that the town is well rid of him, but refrain from making hostile criticisms regarding his present predicament.

FIND NO BURGLAR.

Detectives and Patrolmen Made Futile Search for Thief in the Van Nuys Residence.

Three detectives jumped into a passing automobile about 10 o'clock last night and made a record run on a burglar alarm at the residence of I. N. Van Nuys, president of the Los Angeles Farming and Milling Co., No. 1445 West Sixth street. Arriving at the house, the officers surrounded the place and waited for assistance. Within ten minutes four patrolmen were hurried to the scene. The coachman, who telephoned the police, turned over the keys to Detective Home, who entered the house. Detectives Busse and Tripiett followed. The patrolmen held the bag outside. For half an hour the officers searched the premises, but found no burglar. Nothing in the house was disturbed. The coachman declared that he saw somebody moving about in the upstairs rooms. The Van Nuys family is away from home. The coachman is in charge of the premises.

CHAMBERLAIN'S COLIC CHOLERA AND DIARRHŒA REMEDY.

This is unquestionably the most successful medicine in use for bowel complaints. It can always be depended upon, even in the most severe and dangerous cases. It is equally valuable for children, and is the means of saving the lives of many children each year. When reduced with water and sweetened it is pleasant to take. Price, 25 Cents; Large Size, 50 Cents.

NEW ENGINE IS WONDER.

Barcelona Engineer Invents Machine Which Does Five Times the Work of Ordinary One.

[BY DIRECT WIRE TO THE TIMES.]

WASHINGTON, July 18.—[Exclusive Dispatch.] Señor Pedro Puigjaner, a well-known engineer of Barcelona, has invented and submitted to practical trials a rotative steam engine which, it is asserted, will effect a revolution in all countries where steam power is used.

It is claimed for this remarkable engine that it may be applied to all purposes for which steam power is required, whether on land or on sea, and that it consumes but one-fifth as much per horse power hour as other engines consume.

For example, it is declared that a ship burning 100 tons of coal per day with the ordinary engine would burn but 100 tons with the new engine.

Special Section.
PART III—LOCAL SERIES: 8 PAGES.
XXVITH YEAR.

Hotel Balbo

Is beautifully situated on the Str... the ocean and Newport Bay, and... tion there are tent cottages, recent... neatly furnished with entire ne... throughout. Special attention is ... table of the hotel; fresh fish serve... a special chicken dinner every Su... cater to special parties and societies... eons, fish dinners and banquets.

To reach Balboa, take a Newp... continue to the end of the car li... enjoying the beautiful ride of fif... along the seashore.

Rates, $2.00 per day; $10.00 to ... week; single meals, 50 cents. T... $1.00 per night and up. Reservati... made by telephone, "Newport" ... Main 221. For further particula...

A. P. Wheelo
Prop. Hotel Balboa
Balboa Beach, C...

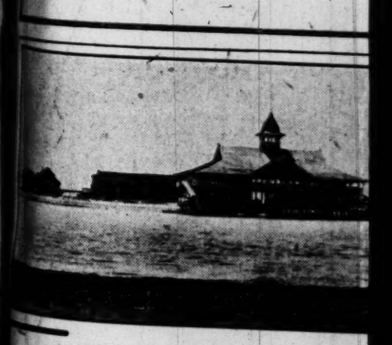

Balboa Pavilion

LOCATED on beautiful N... Harbor. Excellent still... boating and bathing in the... waters of the bay.

Row boats and launc... ent. One of the many be... atures of Balboa is a laun... long the palisades of Port O... r a cruise in a Piaterbo... anoe up the Santa Ana Riv...

Dance every Saturday N... he pavilion, special att... iven to private parties duri... week. Visit the ice cream ... the pavilion.

Bathing Suits and Bath Rooms to ...
Fishing Tackle for Sale or Re...

F. W. Beckwit...
Manager

SEASHORE SHEET.

Special Section.
PART III—LOCAL SERIES: 8 PAGES.

Los Angeles Daily Times

Southern Coast.
NEWPORT BAY.

XXVITH YEAR. FRIDAY MORNING, JULY 19, 1907. On All News Stands, Trains and Streets, 5 CENTS

Hotel Balboa

Is beautifully situated on the Strand between the ocean and Newport Bay, and in connection there are tent cottages, recently built and neatly furnished with entire new furniture throughout. Special attention is given to the table of the hotel; fresh fish served daily and a special chicken dinner every Sunday. We cater to special parties and societies, for luncheons, fish dinners and banquets.

To reach Balboa, take a Newport car and continue to the end of the car line, thereby enjoying the beautiful ride of fifteen miles along the seashore.

Rates, $2.00 per day; $10.00 to $12.00 per week; single meals, 50 cents. Tent houses, $1.00 per night and up. Reservations may be made by telephone, "Newport" Exchange Main 221. For further particulars, address

A. P. Wheelock
Prop. Hotel Balboa
Balboa Beach, Cal.

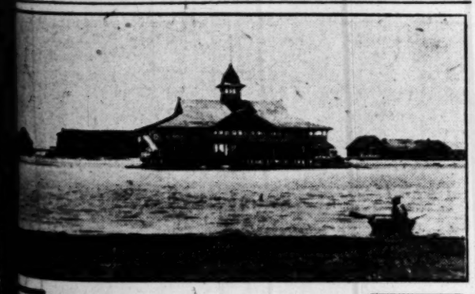

Balboa Pavilion

OCATED on beautiful Newport Harbor. Excellent still water ating and bathing in the warm ters of the bay.

Row boats and launches for t. One of the many beautiful tures of Balboa is a launch ride ng the palisades of Port Orange, a cruise in a Piaterborough oe up the Santa Ana River.

Dance every Saturday Night at pavilion, special attention en to private parties during the ek. Visit the ice cream parlor he pavilion.

thing Suits and Bath Rooms to Rent
Fishing Tackle for Sale or Rent

F. W. Beckwith
Manager

WONDERFUL DEVELOPMENTS PROMISED FOR VARIED SHORES OF NEWPORT BAY.

Around This Beautiful Sheet of Placid Water are Growing Embryo Cities and a Great Harbor.

BY ARTHUR LORING MACKAYE.

WHERE BEAUTIFUL Newport Bay spreads its clear waters from the high bluffs of Corona Del Mar and Port Orange on one side to the shining spit of white sand which divides it from the Pacific, are focused today the eyes and hopes of thousands. Upon its varied shores in time will grow more than one village or city of comfortable homes, of industrial importance and a busy mart whence ships go down to the sea.

Being the largest land-locked harbor on the Pacific Coast between San Francisco and San Diego Bays, Newport Bay is destined, because of its central location and natural advantages as a harbor and a summer resort, to become of importance in the ultimate development of Southern California. As practically the only free harbor on the Southern Coast not dominated by one or more great railroad corporations, Newport Bay has great possibilities.

Larger than San Pedro harbor and with almost every foot of its shores available as sites for homes, factories, warehouses and shipping, Newport Bay may in time become a great port of call for trans-Pacific steamers, for direct lines to all points of the world through the Panama Canal, for a thousand vessels engaged in the rapidly-growing coast commerce with Mexico, the Central American Republics and with South America, as well as with Hawaii and the Pacific Islands.

MAKING A HARBOR.

Practical development along this line is now pushing and rapid and wonderful as has been the growth of Los Angeles and all of Southern California, the interests centered about Newport Bay intend to keep pace with the rest of the Southland. For it is recognized that there will inevitably grow up about the shores of this bay thousands of beautiful homes and that it only needs the dredging of the bar at the mouth of the bay, the deepening and straightening of the present channels of the inner bay to make of this harbor one of the important ports of the Pacific Coast.

But it is not only as a port of call that Newport Bay is of value, but as a suburban resort, as a center for summer cities and permanent homes. West Newport, Newport, East Newport, and Balboa, now beautiful little summer resorts, are cities in embryo. They rest upon the long spit of land between the bay and ocean with the gentle tides of the bay lapping upon one side and the monotone of rhythmic surf forever rolling upon the other.

For those who love best the view of the blue sea from the front porch, below which blue waves turn to dazzling foam upon the shining sand, are miles of frontage upon which to build homes; while those who better love the quiet waters of the land-locked bay at their front doors, with a view of distant snow-capped mountains and fertile valleys of a bright bay ringed with frowning bluffs, there is the inner frontage.

VARIED HOME SITES.

Yet this is not all the attraction for home-seekers. Many in reality prefer higher land for their home sites. From the level plateau where Corona Del Mar has its site above the entrance to the bay and along the coast south of it, are ideal places for homes. From there one can see the whole scene of blue ocean, mountain peaks, Catalina Island, and Newport Bay lying like a map at your feet.

Then again further up the bay lies Port Orange on the mesa where the bay turns toward the long upper reaches and opposite Huntington Island with its funny peak. From Port Orange also the view is magnificent, including, as it does, ocean, bay and mountains; but the view of the bay is from the opposite end, and, therefore, different from that at Corona Del Mar. Newport Heights, just back of Port Orange, and opposite Newport City, also has an extended view of the ocean and Catalina, which on a clear day sometimes seems so close that one could row over in an hour or two.

Thus, it is easily seen what a wonderful place are the shores of Newport Bay for the family seeking a home by the sea. There is the greatest variety to choose from. If one grows tired of the surf a few steps take him to quiet waters clear as crystal. Then there is the added advantage of boating without danger of being upset by waves. At Balboa is a canoe club and Frederick Beckwith, an enthusiastic canoeman, is always ready to instruct the novice in how to handle these frail but dainty craft. Then again there is no more beautiful body of water on the coast for the owner of a motor boat, for there are miles and miles of bay to explore in all directions.

IS EASILYL REACHED.

And really it is easy to reach this paradise for lovers of the sea. For years old Newport was the summer resort for the pioneers of Orange, Riverside and San Bernardino counties, who used to drive down from their ranches to the white sands of one of the finest beaches along the entire Pacific Coast. But now they and their descendants go there by train through Santa Ana in an hour or two, and in comfort, by the Southern Pacific. In fact Newport Bay is the natural outlet for all of this rich country back of it which could, with its products, load fleets of ships with a thousand and one things, from cattle to oranges.

From Los Angeles and intermediate points run the finest electric cars in the world over the Inter-Urban line, a beautiful ride by the sea for miles, and the only way to get the best of the ride is to watch the ocean view going down and the view of the bay and mesa returning. The line goes direct to Balboa, but eventually will be extended all the way to the end of the peninsula at the entrance to the bay and opposite the fantastic rocks forming the bluffs of Corona Del Mar.

Soon there will be another route, by way of the Santa Ana and Port Orange Railway, and James Irvine has granted the road nine miles of right-of-way through his wonderful San Joaquin Ranch. Surveys have already been made and work will soon be rushed as the company is under agreement to complete the road within eighteen months. The company has been incorporated and the money is up. All of which is fine.

ONLY DREDGING NEEDED.

Yet, strange as it appears, there is a drawback to Newport Bay as a harbor at present, but it is one which is so easily overcome that it will only spur to greater effort those who have the development of this practical object in view.

This drawback is the bar at the mouth of the bay, where the water is too shallow to permit large vessels to enter; also while there is often as much as twenty feet of depth in the main channel, this depth fluctuates and in spots it is only eight feet at low tide. Then again, the channels are not as straight as it would be necessary to make them for a practical harbor for deep-sea going ships.

But the cost of changing all this has already been figured out and the expense is modest. First there is no great breakwater necessary, similar to the $3,000,000 one at San Pedro. Nearly all of the expense, in fact, will be for dredging to make the channels of a uniform depth of twenty-four feet at low tide and to cut away the bar at the mouth of the bay. There will be some jettying done to prevent the filling of the channels and at the entrance to the bay the point of the sand-spit will be cut off and a bulkhead built to direct the current through the cut to keep it clear of sand.

Drew H. Dunn, a well-known civil engineer, at present at Pasadena, has made 3200 soundings in Newport Bay and carefully estimated the cost of the improvements necessary to make it one of the finest harbors on the Pacific Coast. His figures show that this can be done at a total cost of $675,000, and even less under certain circumstances.

Following such a work what years of rejoicing will result!

OFFICIAL SURVEYS.

Some time ago a survey was made by the War Department of Newport Bay, during which about 1500 soundings were taken. But Congress at its last session made an appropriation for a resurvey of the bay and last Spring Capt. Amos A. Fries visited the bay and made an unofficial trip of investigation. Speaking of the harbor and its prospects Capt. Fries is certainly optimistic. He says:

"There are great possibilities. Newport Bay is a fine body of water and there are natural advantages which others points on the coast do not so generally offer. A harbor there could easily be made by private enterprise. To protect the mouth of the bay and prevent shifting sands from closing it up it will be necessary to build a jetty extending out into the ocean to a point where it is twenty or thirty feet deep at all times."

It is probable that the War Department will order an official survey of the bay for the purpose of estimating its possibilities as a practical harbor within a short time. Meanwhile the work of developing the harbor by private enterprise will be pushed without delay with every chance of success.

All the principal promoters of prosperity at Newport Bay are well represented there. The Townsend-Dayman Investment Company, which has offices at Thirty-sixth street, Newport Beach, as well as the Pacific Electric Building, Los Angeles, has an agent, Mr. Covert, on the beach at all times.

Wesley W. Wilson, president of the East Newport Town Company, has an office in East Newport, and can generally be found there with a good cigar handy and his coat hanging on a peg ready for business when he isn't too busy. He is thoroughly familiar with the bay and the land as well, and is tickled to death to answer questions about beach lots.

Probably no man, however, is better informed regarding property values and locations generally about Newport Bay than is Everett E. Chace, who has an office in the Laughlin Building, Los Angeles. In fact he not only knows every tract and sub-division there, but apparently the channels, sand-bars and islands of the bay itself, like the top of his hat. Once he was a piano salesman, but he went one day fishing to Newport Bay and that was his finish—as a piano man. Since then Mr. Chace has sold over $250,000 worth of property there.

At Balboa, A. A. Lester is the tract manager for the Newport Bay Investment Company of the Balboa Tract. Mr. Raum, agent for the Corona Del Mar Tract, which is owned by George E. Hart and Company, which has offices in the Grosse Building, in Los Angeles, also has an office at Balboa and at Corona Del Mar. For the Port Orange Company, Messrs. Fredericks, Marsh and Wayne are the principal agents along the bay and there is a motor boat always ready for visitors to visit the Port Orange Tract. On busy days the sidewheeler ferryboat makes regular trips.

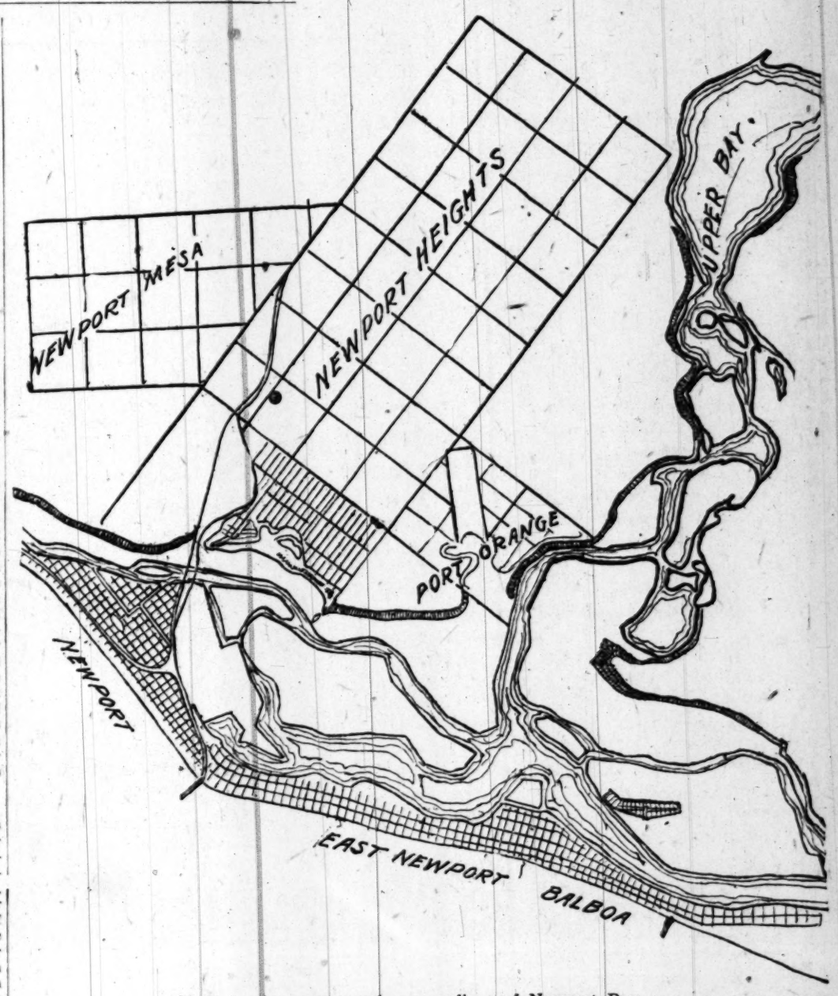

Map showing extent and surroundings of Newport Bay.

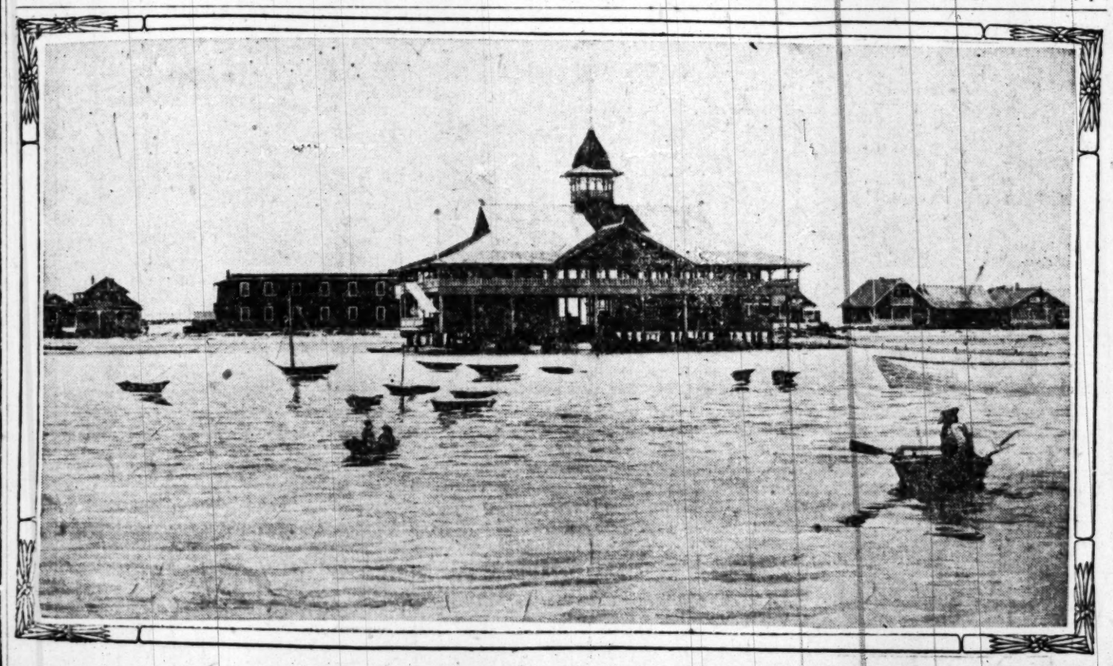

Looking from Newport Island toward Balboa pavilion.

BALBOA'S FINE HOTEL.

One of the Attractions at This Noted Beach Where Fish Dinners Are a Specialty.

Balboa Beach has an excellent hotel, the Hotel Balboa, under the able management of A. P. Wheelock. It is situated on the strand within a block of the electric car terminal and midway between the ocean and Newport Bay. Near by is the pavilion and altogether the Hotel Balboa is the center of life at Balboa Beach.

While the Hotel Balboa has only twelve upstairs bedrooms, they are all airy, large, cool and comfortably furnished. The large porch is a favorite lounging place for the contented, while the big cool dining-room, where delicious fish dinners are served every day, is one of the attractions of the place.

So great has been the call upon the facilities of the hotel that Mr. Wheelock has built in connection with it fifteen cosy tent houses near the ocean where the surf sings a lullaby every night. These tent houses are preferred by many to the ordinary bedroom. They are furnished in a superior manner and are comfortable and cosy.

In all respects the Hotel Balboa is a seaside hostelry to be appreciated and the rates are modest, while the service is excellent. By the day the rates are $2 for board and room, while by the week they are from $10 to $12. For the tent houses $1 per night and up is charged, while single meals are 50 cents. It is a most desirable place to know. A lunch-room is separate from the hotel and here meals at all hours may be eaten.

CORONA-DEL-MAR

(Meaning Crown of the Sea.)

COME and let us show you what we have done and not what we are going to do. **COME** and see what nature has done and no man can do. **COME** and see our elegant new Hotel Del Mar, which is now open for guests, we claim one of the nicest little Hotels on the Coast. **COME** and see our water plant, which has just been connected with our new Hotel.

COME and take a free ride in one of our Boats, of which we have three. **COME** and we will not only show you the most beautiful spot on the Coast, but we will also show you Newport Bay, which we claim, and have never been disputed, to be one of the most attractive places for Boating, Fishing and Still Water Bathing of any place on the Coast. Take cars at Sixth and Main streets, go to end of line (Balboa), and walk one block to the Pavilion, and our Boat awaits you. The ride on the bay is worth your while if you do not buy. We want to show you what we think is the best place to select a home, one where you can raise flowers same as at home. The land lies about eighty feet above the level of the bay, and rises to a height of 108 feet, so that all lots have a commanding view of both bay and ocean. It takes ten minutes to cross the bay from the car line, that is today. Let us show you what Mr. Huntington has done, is doing, and what you would think quite possible he will do. We have about one mile of ocean frontage, with an ocean pier, where the finest fishing can he had from off the wharf. We have two and one-half miles of bay frontage, with a pier into the bay, where all boats land and good fishing is to be had. The Coast line as a rule is very rocky, and affords the most beautiful scenery of any place on the Coast, we except none. It takes a little over one hour to make the run from Los Angeles. Commutation tickets cost only 57 cents for the round trip. These tickets are family tickets, and if your family is not too large they can all ride at one time.

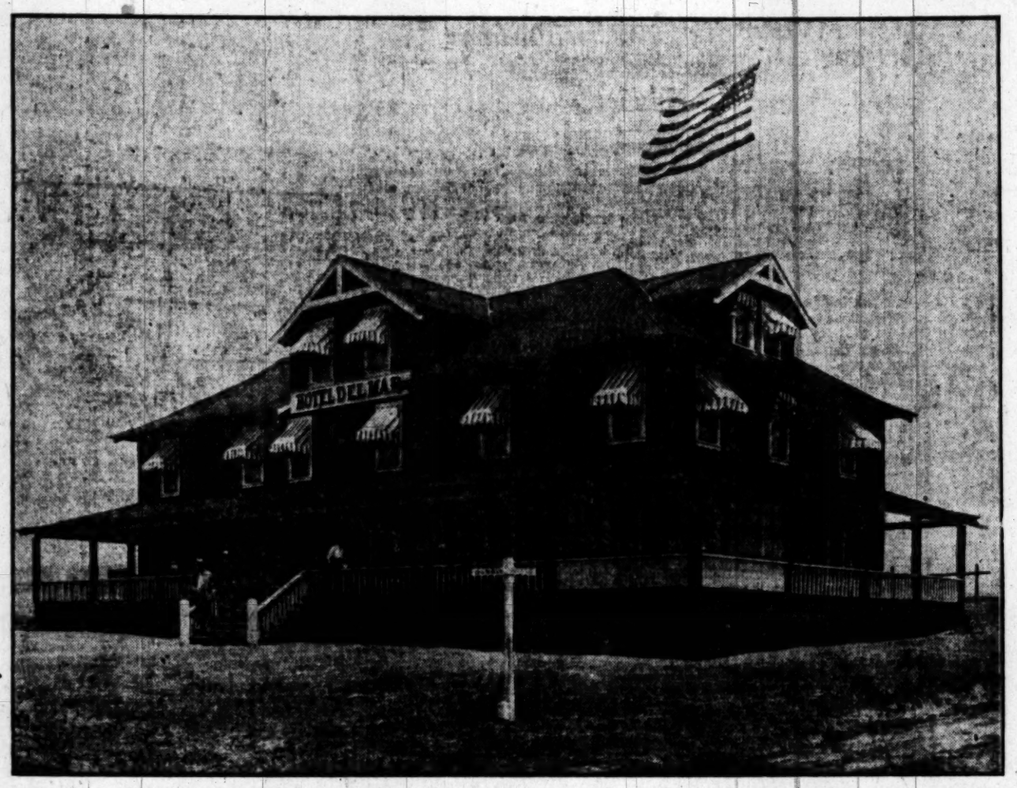

HOTEL NOW OPEN TO THE PUBLIC

Riverside, Redlands and Los Angeles people have leased 60 acres for golf links, on which will be erected at once a club house and grounds, artistically laid out, work to commence at once. Bay View Drive, which has been completed for four miles skirting the bluffs and along the bay, which affords one of the finest drives to be had anywheres. At the head of the bay there is a lake containing over three hundred acres. The entire distance from the mouth of the bay to the head, about four and one-half miles, is one of the most delightful rides on the bay or drives on the land that one could imagine.

Now, for want of space, we will not say more at this time, but will ask that you **COME** and see, for what your eyes see your heart must surely believe. **COME** to our office, No. 300-1 and 2 Grosse Building, and we will be glad to tell you more and show you some of the views which we think will be sufficient to justify your taking a trip. You will find our representative at our Balboa Office ready to show you, and our Boat awaiting your will and pleasure, for it is a pleasure for us to show our property if we do not sell you anything. **COME** together let us reason.

Very truly Yours,

GEO. E. HART & CO., 300-301-302 Grosse Building, Sixth and Spring Sts., City.

SEA'S CORONET BEAUTY SPOT.

CORONA DEL MAR HOLDS MANY ATTRACTIONS.

Alternating Rocks and Sandy Coves Fascinate All Visitors—Site of Inspiration for Homes by the Sea. Hotel Del Mar Open and Golf Links Will Be Built.

Rising from the ocean and harbor mouth of Newport Bay like the gigantic supports of some titanic crown the pinnacled and fantastic rocks buttress Corona del Mar from all assaults of the breaking rollers of the Pacific, which endlessly breathe out their life's journey from unknown shores upon the granite of these cliffs. Yet their perpetual force has written on the rocky bluffs of Corona Del Mar wonderful hieroglyphics marking the ages, and the fantastic forms, the beautiful granite lace work, the deep and curious caves, all bear witness to the countless myriads of foam-flecked waves that have hurled themselves upon this devoted shore.

And above these rocks and far along the shores of beautiful Newport Bay extends the land of Corona Del Mar, waiting for the destiny which kind fate has in store and now so close, to be covered with the homes of a glorious city by the sea.

It is the site that makes for the inspiration of Corona Del Mar. The sloping mesa, now so brown and bare, has wonderful possibilities, and George E. Hart, of the George E. Hart Company, was the inspired one to grasp this possibility of converting that great tract of land into a synonym of peaceful homes, where the quiet waters of the bay with its lapping tides rebukes the restlessness of the ocean.

Surely where nature has lavished its seaside wealth of attraction is the place where homes should grow.

BEAUTIES OF THE BEACH.

Extending along the bluffs fronting the ocean, following the curves of the bay, rounding by picturesque cañons in the mesa, winds Bay View Drive, five miles long, an ideal road for automobiles as well as the family phaeton. But this is only one of the fine drives through Corona Del Mar, for from the hills which hold it in embrace to the distant mountains above which Old Baldy dominates the horizon, there are miles and miles of drives.

On the ocean front a long pier extends into the blue waves, while on the bay side another pier provides a landing for boats of all kinds and an interesting lounging place for those who dream. But it is the beautiful beach below the bluffs, which rise in places seventy feet to the level mesa, where interest centers at Corona Del Mar.

Back from the ocean extends a gently sloping beach of white sand where the waves tumble continually. At the point which boldly pushes out its granite bulwarks into the sea are little stretches of glistening sand protected by the curious rocks all creviced. Then on the inlet side are many little bays where eddies whirl and the tides tinge in the coves. Each little bay has its beach framed with queer rocks and there can be found a wealth of curious shells, many-hued, and caves where cliff swallows build their nests.

And further up are the best fishing grounds in the bay, there where the narrow channel forms the deep entrance to the miles and miles of quiet waters. From one side the fisherman casts his line straight down from his rocky perch, from the other he throws it from the shelving sands.

SEA PARADISE.

Bathing in that clear water is a luxury, either surf or in the still crystal. In more than one place nature has carved out of solid rock and carpeted with soft sand great shallow pools almost landlocked, open air bath tubs for countless children, where they can revel in safety. Altogether the place is a sea paradise from which monotony takes flight in despair.

The Corona Del Mar (Crown of the Sea) tract, itself is now all ready for the fortunate ones who seek for homes in such a place. A handsome hotel, with accommodations for fifty guests, is open, water is piped throughout the tract, a steam launch plies between the Corona Del Mar pier to the pavilion at Balboa, and improvements are continually being made by the George E. Hart Company.

The Hotel Del Mar is built a little way back from the bluff and from its wide verandas are many views, each different. Southwest over the blue ocean is a clear vista of the shining sea until it merges with the sky where one can hardly tell what is turquoise sea or turquoise colored heavens.

Westward the outline is broken by the bold promontories of the Magic Isle, cloud-shaped Catalina, floating in the sunlight and the haze like a land of dreams. On clear days it often seems as though through some weird optical illusion the island has floated close to shore and then indeed even the nooks and corners of the lofty rocks which rise abruptly from the sea can be marked and the island appears just an easy sail from shore. North is the bay, east are the mountains.

GOLF LINKS TOO.

Yesterday Special Agent E. E. Chace for W. W. Wilson and the George E. Hart Company, closed negotiations with W. Watson, of Pasadena, father of the noted golf expert, to lay out the new golf links near the Hotel Del Mar. It is proposed to make the course one of nine holes and a handsome little clubhouse will be built. The mesa at this place makes an ideal golf course in which are natural bunkers and unforeseen miniature cañons. The expectation is that these grounds will in time become famous.

The George E. Hart Company, which owns Corona Del Mar, has its main office in the Grosse building, Spring and Sixth streets, but it has an agent, Mr. Raum, at Balboa at the terminal of the car line, who is always ready to show visitors the beauties of the Corona Del Mar beach and of Rocky Point.

WHERE DELIGHT AWAITS WEARY.

RESTFUL EAST NEWPORT NEAR CALM, PLACID BAY.

Beautiful Ocean and Bay Beaches Set With Cases of Green Trees. East Newport Town Company Developing One of the Most Desirable Spots on This Great Bay.

While East Newport is really a part of old Newport Beach, as is West Newport, still it lies a considerable distance down the beach and below the Huntington properties. In East Newport is included Bay Island, with its exclusive summer colony, as well as many other attractive spots which are the delight of all lovers of the sea and bay shores.

What the Townsend-Dayman Company is doing for West Newport the East Newport Town Company (incorporated) is doing for East Newport. Here is a handsome pavilion, a fine boathouse in connection with it, and bowling alleys and refreshment parlor as well as dancing floor. Everything is kept in the finest order and is the Mecca for a growing circle of patrons from four counties.

But it is especially in the development of beach properties that the East Newport Town Company is making itself known and along these lines it has no rival in this section. Progressive and energetic the busy officers of the company look ahead as much as to the present and being saturated with convictions of the future wonder-growth of East Newport as one of the finest resident sections of Newport Bay shores, there are no half-way measures in their efforts to develop this beautiful part of a glorious beach.

One distinguishing point of East Newport is the fact that there are trees there, whole clumps of splendid shade trees, among which nestle more than one cosy cottage, little gems of comfort set in that shining clean sand. And just a few steps away is the ocean.

It is at East Newport that many of the handsomest bungalows on the beach can be found and many of the best known families of Los Angeles, Riverside, Santa Ana, Redlands, Pomona and San Bernardino have their summer homes there, many of them keeping motor boats on the bay as well as canoes and other craft. Altogether the society is delightful and intent on making of its opportunities the most enjoyable summer with boating, bathing, exploring and fishing parties.

East Newport is situated at the head of the greatest expanse of Newport Bay and a deep channel hugs the shore all the way up from Balboa, which is about half a mile further down the beach. Along this channel are a score of little piers extending into the bay in front of private residences and it is an enlivening sight to see the water-life as exemplified by the varied boats, from the racing motor boat to the dainty graceful canoe, as they dart over the clear calm bay.

Recently the channel near the shore was dredged and the lower lands fronting on the channel have been filled in and the shoreline straightened. This development has proved of great importance to East Newport, for not only does it add greatly to the available beach proper for homes, but it brings the shoreline almost directly upon the deep channel, which is a great accommodation for boat owners.

In fact, taken all in all, East Newport is one of the most attractive of all the attractive spots along this beautiful beach, and it is becoming more so every season under the energetic development of the East Newport Town Company, which is putting in improvements wherever it sees that they will add to the value and attraction of this beach.

The East Newport Town Company has a number of beach tracts and deals exclusively in beach property. Its principal office is the main thoroughfare of the town below the pavilion and near the electric car line. Its officers are: W. W. Wilson, president; F. H. Speich, vice-president; P. T. Nole, secretary; R. F. R. Strange, C. L. McFarland and Dr. George C. Clark, directors.

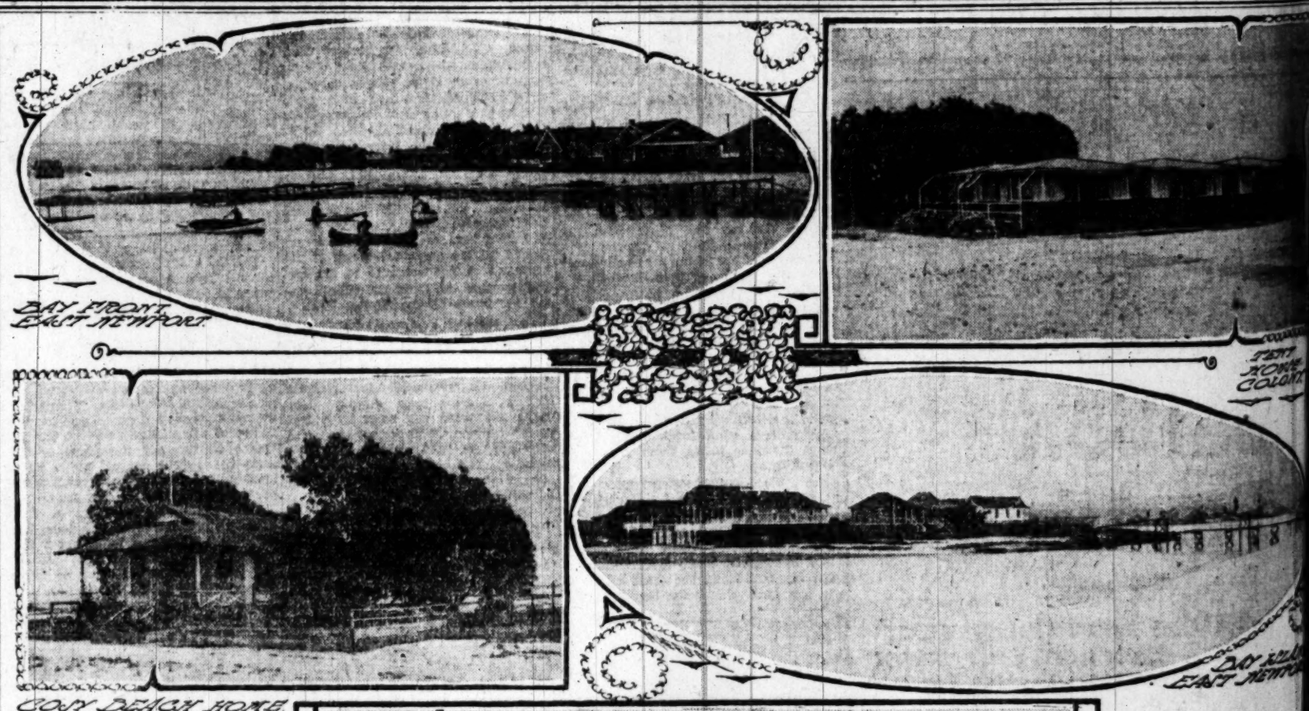

Scenes at East Newport and its water front on Newport Bay.

BALBOA PAVILION.

A DELIGHTFUL BAY CENTER.

Among all of the resorts along the Southern Pacific Coast Balboa Pavilion at Balboa Beach, is one of the most enjoyable spots within a day's journey of Los Angeles. Situated on the edge of Newport Bay with the Pacific just across the sand spit, it has the attraction of variety as a headquarters which is unsurpassed.

It is the property of the Newport Bay Investment Company and Fred W. Beckwith is the manager. Indeed much of the popularity of Balboa pavilion is due to its manager, for he is always on the lookout to obtain what one is not made to feel that the pavilion and its accommodations be should have your spending money. In fact, at the pavilion is tendered free of charge to any party who desires to use it the advantage of its facilities. Every Sunday evening there is a hop.

Manager Beckwith is also commander of the little fleet of steamers which sail from the pavilion. Of these the any particularly noteworthy, the Santa Ana, named from the little city of Orange, and the Balboa. President Louis, and the Newport, swift motor boats and make the trip to Corona del Mar, Port Orange, Newport and the inner bay. Captain W. Jackson is the skipper of the Ysidora.

General Manager A. A. Taylor can generally be found at the pavilion, which is his headquarters, and he is a good man to know and one who does his best. Indeed upon his broad shoulders has rested much of the responsibility in making Balboa Beach and Balboa pavilion such a combined popular success.

To Residents of San Francisco.

The San Francisco Call, one of the leading newspapers, has opened a branch office at No. 623 South Spring street, where advertisements and subscriptions will be received. Send in your subscription. The Call will be delivered promptly. Manager William Wincup. agent. Telephone Main Home 7181.

Sunday Times Five Cents.

Five cents is the price of the Sunday Times on the street, at news stands and from newsboys. Agents and carriers are not authorized to charge more than five cents.

SUNDAY TIMES NOW FIVE CENTS

The New Town

Transportation

Both the Pa
regular trai
Beach.

Safety of Beach

The long slo
this point ma
bathing fo
people and c

Price of Proper

Lots either for
dence purposes
able in price.
dence lots $500
on 100 foot wid
nels, 8 to 12 fee
necting with th
tem of Newport
$600. The owne
channel lots own
frontage and stil
facilities, as well
moorings. We
$30,000 in impr
erty.

Lots One Bl

Bluff Building L

Affording a magn
streets and wate
lots are large, ru
erate and terms r

New
Soil
dan

Office

The Original Newport Beach Townsite .....

Maintains Its Supremacy For the Following Reasons

Transportation Facilities

Both the Pacific Electric R. R. and the Southern Pacific run regular trains and have stations in this portion of Newport Beach.

Safety of Beach

The long slope of beach at this point makes safe surf bathing for both grown people and children.

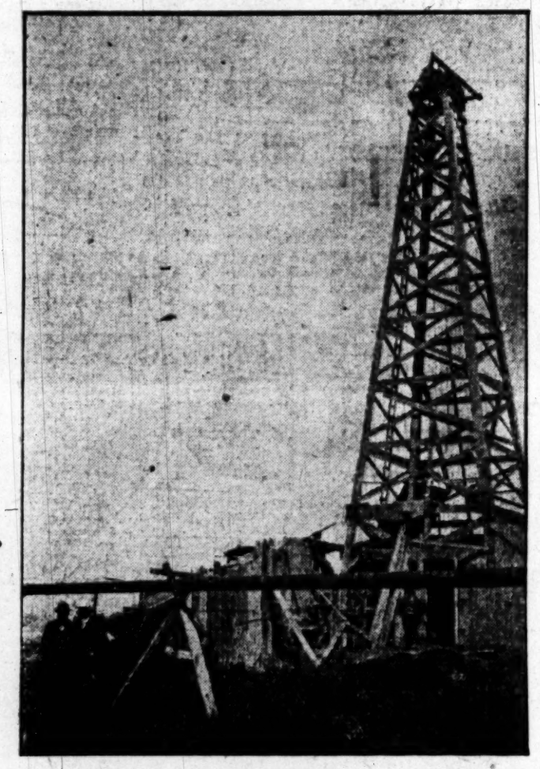

Price of Property

Lots either for business or residence purposes are very reasonable in price. Ocean front residence lots $500 and $600. Lots on 100 foot wide dredged channels, 8 to 12 feet deep and connecting with the entire bay system of Newport are only $400 to $600. The owner of one of these channel lots owns his own water frontage and still water bathing facilities, as well as private boat moorings. We have expended $30,000 in improving this property.

Lots One Block From Ocean and Channels $300

Bluff Building Lots

Affording a magnificent view of ocean and mountain and plain, with graded streets and water (healthful, soft artesian water) piped to each lot. These lots are large, running from 50 to 100 feet front, and the prices are moderate and terms reasonable.

Acreage

We have sold over $300,000 worth of 5-acre tracts since December 25, 1906. We believe this is the best acreage now being made in the southwest. The soil is a rich sandy loam; the products are varied and the water supply for irrigation and domestic use is abundant and healthful. We invite a thorough inspection of all these properties by those contemplating a beach home or small farm investment.

Newport Beach is designed by nature to be a great center. The Harbor, the Fertile Soil, the Magnificent Stretch of Beach, the Great Underlying Oil Strata, the Abundant Supply of Cheap Irrigating Water makes *the Future of Newport Beach Certain.*

Townsend - Dayman Investment Company

Main Office, 125 East First Street, Long Beach

Office Thirty-sixth Street, Newport Beach — *Room 498 Pacific Electric Bldg., Los Angeles*

BALBOA BEACH

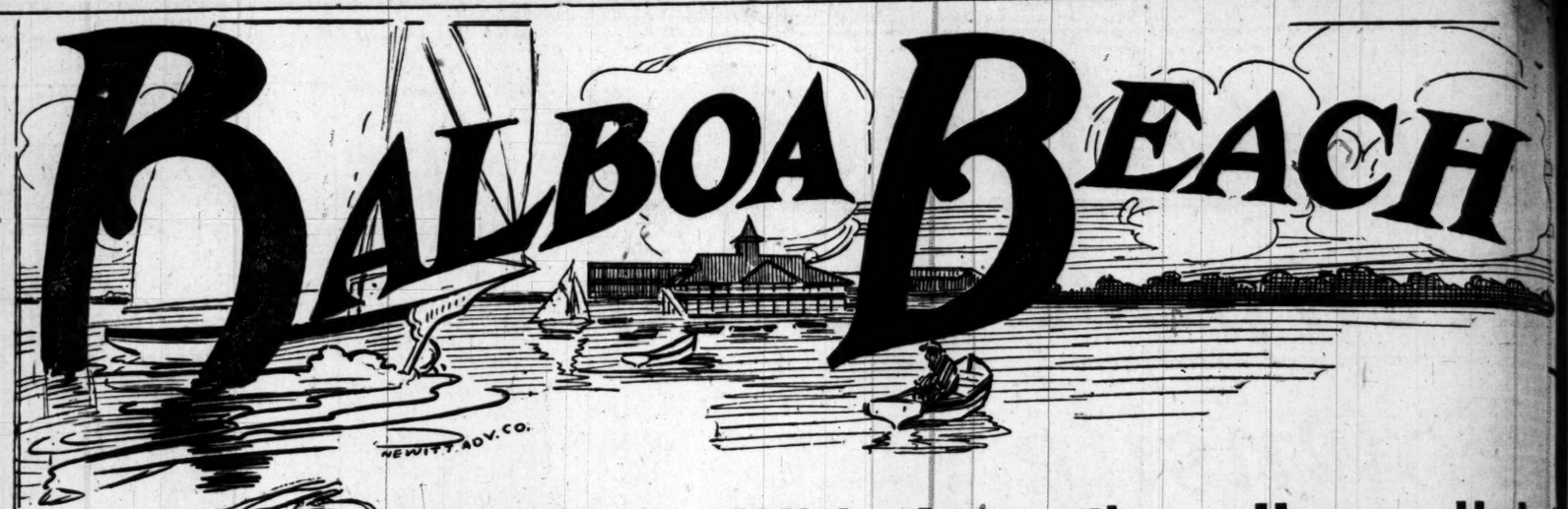

The Resort With Attractions Unparalleled

The Glorious Pacific and the finest still water bay in Southern California, unite in making Balboa Beach the most attractive seaside retreat adjacent to Los Angeles

Twenty miles of still-water boating. Ideal fishing advantages. More than a mere Summer resort. A peerless all the year round living place.

Although beautiful Balboa Beach has not been the subject of extensive newspaper advertising—through the sheer merit of its splendid, unrivalled natural attractions it is rapidly assuming the proportions of a majestic seaside city. It is situated on a beautiful strip of tree-covered land between the rolling ocean and the placid waters of magnificent Newport Bay. It is reached via the Huntington Beach-Newport electric line. The trip from Los Angeles includes a 20-mile ride along the very ocean's edge—positively the most unique and enjoyable trolley ride available in Southern California. Balboa Beach is covered with beautiful and substantial seaside homes—owned by some of the most prominent people of Los Angeles and adjacent cities. A beautiful pavilion overlooks the bay. Evergreen groves dot the beach, forming attractive picnic grounds. Newport Bay is destined to become a great deep water harbor. The commercial side of Balboa is intensely apparent at a glance.

Unsurpassed Yachting, Canoeing, Surf and Still Water Bathing

"CATALINA'S CLIMATE"

BEAUTIFUL OCEAN OR BAY-SIDE HOMESITES AT BED ROCK PRICES

The Only Beach That Has Never Had Any Forfeitures of Sales

CARS LEAVE HOURLY FROM P. E. RAILWAY DEPOT

For Prices and Terms See

NEWPORT BAY INVESTMENT COMPANY

A. A. LESTER,
General Manager, Balboa, or

E. J. LOUIS,
President.

Suites 242-3-4 Douglas Building, Los Angeles

50 Acres to Be Laid Out for Golf Links Immediately

Sewer System
Water Supply
Telephones
Fine Hotel Accommodations
Industrial Lighting
Plants Being Organized
Special Inducements
To Immediate Home Builders

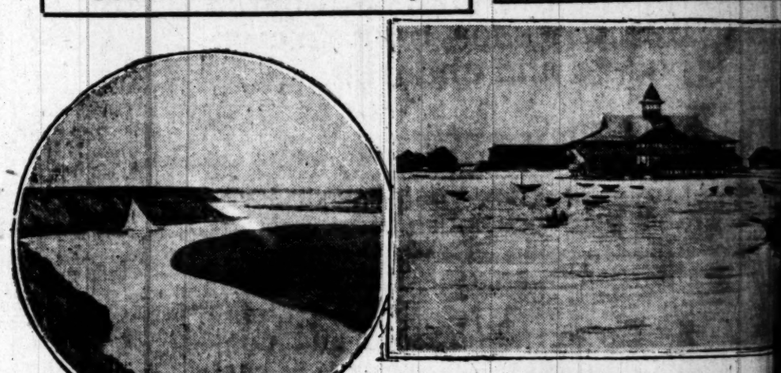

Scenes on the Beautiful Ba

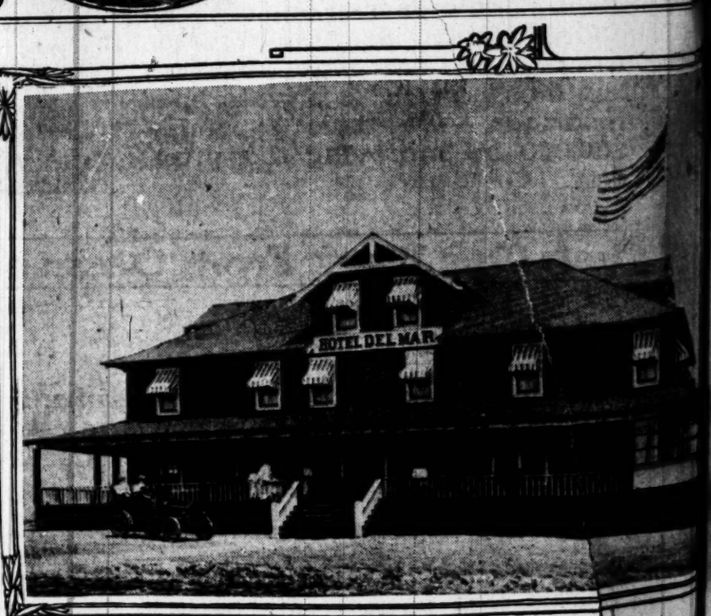

New hotel at Corona Del Mar, with accommodations for fifty guests.

Lace pattern rocks at Rocky Point, Corona Del Mar

BALBOA BEACH COMPREHENSIVE.

PRACTICALLY MANY BEACHES IN ONE CONTINUOUS.

Ocean, Bay, Climate and Improvements Combine to Make Resort Most Varied and Enjoyable Spot on Southern Coast—Who the Men Are Who Have Made It.

Where the electric cars stop at the end of the Inter-Urban line is the main street of Balboa proper, and it runs from the magnificent pavilion on the bay side across the narrowest part of the peninsula to the fine pier which extends out to deep water in the ocean. To get to Balboa it is only necessary to stay on the car. It is the Ultima Thule.

While every beach fronting on the ocean, and simultaneously on Newport Bay, has attractions of its own, and are each worthy of all praise, it is at Balboa where nearly all of these attractions are joined in one grand ensemble. The ocean beach is a continuation of the splendid shelf of sand which runs down the coast from Long Beach to Corona Del Mar, and at Balboa the pier adds to the enjoyment of the view and refreshing sea air. It is also a famous place for fishing.

On the bay side opposite the pier sits the great pavilion with its feet in crystal waters. Here are kept always in readiness numberless boats. If one desires to be lazy as he sails, there is the swift motor boat; but if impelled by the fresh ozone, energy stirs the blood, there is a rowboat or canoe, while for the patient, happy fisherman are countless craft to bear them to the deep spots where the finny tribes congregate waiting to be fed and feed.

INCIDENTS OF CHARM.

But these are only incidents which lend variety to the charm of Balboa. On all sides are the pretty beach cottages and bungalows of those who know now to appreciate one of the most perfect, most picturesque beaches of all Southern California. And there are accommodations for the visitor as well, a good hotel, tent-houses, a lunchroom and genial hosts to welcome one.

Balboa Beach itself extends from East Newport direct to the end of the peninsula, and ends at the entrance of Newport Bay opposite the fantastic rocks of Corona Del Mar. And all along both sides of Balboa runs the beach. On the bay side as well as the ocean side the clean, white sand makes a continuous road. It is a special charm no other beach can boast of.

But there is another claim which Balboa can boast of, and this is its climate. This is stated to be actually different from any other point on the Coast. It is balmy, the winds are not so strong and the air seems to be clearer. What causes this phenomenon is the fact that at Newport Beach the shore line takes a sudden curve toward the southeast and in this curve lies Balboa. Besides this, it has a great body of even-temperature water on each side, and further is protected from the heavy trade winds by the high bluffs of the mesa which enclose the landlocked bay.

With these advantages, it is the center of delight for fishermen. Nearly all kinds of fish which bite on bait can be caught here. Then there is the surf bathing and the still-water bathing. It is a habit of residents at this beach to don their bathing costumes in their own homes and with a few steps dip in the bay or the ocean as fancy dictates.

APPRECIATIVE ONES.

Balboa Beach is owned and has been developed by the Newport Bay Investment Company, the stockholders of which have had faith in the beach and have proved it. E. J. Louis is president of the company; C. McNeill, vice-president; W. M. Scott, treasurer; Frank S. Adams, assistant secretary, and Hon. J. P. Greeley, F. W. Beckwith, F. W. Harding and Joseph Ferguson, directors. A. A. Lester, a brother-in-law of Senator Flint, is general manager, and E. E. Chace is general sales agent.

These men have worked to make Balboa all that one of the finest beaches in the world can be made and they are succeeding. And the colony of appreciative ones is growing rapidly. This summer such well known people as United States Senator Frank P. Flint, E. G. Wood, E. M. Izzard, Prof. J. A. Foshay, Dr. C. F. Ball, Hon. Clyde Bishop, Mrs. C. Swatley, D. H. Thomas, Mrs. J. W. Ballard, Jr., F. H. Sanborn, Mrs. Anna F. Martin, Andrew Glassell and many others are making their homes at Balboa.

Broad minded in every way are the officers of the company. The one idea seems to be to make Balboa Beach the pleasantest place to be found by any wanderer. One proof of this is that out of all the lots sold there has not been one forfeiture. The management has taken care that it made no promises it could not carry out.

E. J. Louis, president of the company, has been its president since its organization three years ago. He is almost a native son, coming to Los Angeles when one year old. He is now a trustee of the State Normal School naval attaché on the staff of Gov. Gillett, vice-consul for Peru and head of the Louis Underwriters Agency with offices in the Douglas building at Spring and Third streets, Los Angeles.

MEN OF AFFAIRS.

Vice-President C. McNeill is one of the best known contractors of Santa Ana and a leading citizen of that city. His loyalty to Balboa Beach has brought forth results. The treasurer of the company, W. M. Scott, is also of Santa Ana. He is County Assessor for Orange county, president of the Abstract and Title Guaranty Company of that city and one of the leading men of affairs in the county.

Among the directors, Hon. J. P. Greeley was for fourteen years county superintendent of schools for Orange county and is now superintendent at the Whittier State School. F. W. Beckwith, director and manager of Balboa Beach pavilion, is also the local Wells Fargo agent and postmaster. Ask him about Balboa and escape if you can. F. W. Harding is another Santa Ana director who is a well-known contractor there and one of the pioneers who has helped to make the county. Then there is Joseph Ferguson, the original owner of all Balboa Beach. Balboa is to him like a favorite child, he has seen it grow from the cradle. In fact, Mr. Ferguson is the father of the first child born at Balboa Beach.

It is the intention of the management of the Newport Bay Investment Company to make of Balboa an all-the-year-around resort, for it has been found that because of its climate it is as fascinating there in winter as in summer. Also it is one of the finest duck hunting spots on the whole Southern Coast.

A Concrete Lighthouse.

By the use of concrete a tall lighthouse was constructed in a short period of time at the Point de la Coubre, at the mouth of the Gironde River, in France. The building is 225 feet high and about thirty-five feet in diameter at the base. It was finished in nine months after the beginning of the work, and cost $90,000. The haste was due to the fact that the sea threatened to wash away the old structure.

Doing Better Work.

A very plain man in Troy has a very pretty daughter. One day she was sitting on his knee right before a looking glass. She contemplated the reflections of their two faces, and then asked:

"Papa, did God make me?"

"Yes, dear," he replied.

"And did he make you?"

"Yes."

Looking again in the mirror she drew a long breath and rejoined: "He must be turning out better work lately, isn't He?"—Exchange.

THE SUN AND WEATHER.

Attempt to Learn Why the Radiant Heat of the Sun Is Not Constant.

Dr. Otto Klotz of the Canadian Scientific staff and Prof. Woodward of the Carnegie Institution, believe that the controlling influence in the matter of weather, the cause of hot and cold seasons, is the sun, and that the great source of light does not give out heat regularly, but varies from time to time. In predicting future weather we can at present look forward only a day or two. If the weather changes are due to the sun and we can read the lesson written on that great globe, it will then be possible with such meteorological knowledge as we already possess to tell long in advance whether the season is going to be cold or warm and can greatly profit by that knowledge.

As a matter of fact, we know little about the sun, what heating material is used, whether it is fed to the sun regularly or not, and the amount of heat poured out by it. This information is needed before we can go much further with our meteorological work, and it is to get this information that the Carnegie Institution is now spending a large amount. A special solar observatory, one to watch the sun alone, is being erected at Mount Washington, in Southern California. The mountain was selected as offering most favorable conditions for the study because of the absence of humidity and winds and the generally clear weather it enjoys. The solar problem is being studied from these points of view. The sun is being studied as a typical star; the stars and nebulae are being investigated, both to learn more of them and to ascertain their relationship to the sun and to one another; and interpretations of both solar and stellar phenomena are being sought through carefully chosen laboratory experiments. The probability has been emphasized that the quantity of radiant heat received from the sun by the outer layer of the earth's atmosphere in a unit of time is not constant. Last year the physical laboratory was completed, and by its means many phenomena observed in the sun may be produced artificially and thus studied deliberately and repeatedly.

The work is one of pure science, from which, however, practical results are likely to flow. The aim is to fully understand the sun's phenomena, the laws that govern them, as well as their cause and meaning. If we can solve the relation the sun holds to the earth and the influence, if any, it exerts on this planet, it will be a great advance in scientific knowledge; and it is hoped that something practical and valuable will result therefrom.—[New Orleans Times Democrat.

AWAKENING TO ITS BEAUTIES.

OLD NEWPORT BEACH PULSING WITH NEW LIFE.

Townsend-Dayman Company Placing Valuable Tracts Within Reach of All—Growth of Surrounding Territory in West Newport and Mesa Tracts Indication of Solid Prosperity.

West Newport, as a recent extension of Newport Beach has been called, is a rapidly-growing section of this beautiful ocean frontage, and is north of the county road, which connects Newport proper with the rest of Orange county. It is the Townsend-Dayman Investment Company which is practically responsible for the recent growth of this section of old Newport Beach. Its West Newport office is on Thirty-sixth street, while its Newport Beach office is in the State Bank of Newport building not far from the railroad station on Surf avenue. The company also has offices at No. 125 East First street, Long Beach, and in the Pacific Electric building, Los Angeles.

But attractive as the West Newport tract of the Townsend-Dayman Investment Company is, with its big cement swimming pool and other improvements, the company is now particularly interested in its magnificent new tracts across the Santa Ana River on the mesa. These are the Newport Heights tract, containing about 1200 acres, divided into five-acre tracts, the Newport Mesa tract, also divided into five-acre tracts, and the First Addition to Newport Heights, which is divided into lots for residences.

In their Newport Heights tract the Townsend-Dayman Investment Company has tried an experiment, which is proving such an unqualified success that the same company has placed the Mesa tract on the market under the same terms and with the same advantages.

REAL FARM LOTS.

In the first place, instead of the miniature beach lot each of the lots in this Newport Heights tract is of five acres. The idea is to have the owners of these tracts build permanent homes. The soil is rich and almost anything which can be raised in a semi-tropic climate can be grown on this soil, which is a heavy sandy loam.

Then on a twenty-acre tract of water-bearing land the company has developed an artesian well from which is pumped to this tract through a twelve-inch steel main a clear, healthful water excellent for domestic purposes, and this water will be supplied to each lot. This question of a sufficiency of water is a most important one in Southern California, and makes all the difference between a valuable and a losing proposition. In this case the water is there and in abundance.

Altogether there is about 150 acres of the tract planted in walnut trees, and about 100 acres are now bearing crops of corn and beans. Although the tract has been opened but recently there are five houses now built on the tract, and quite a number of the tracts have already been sold. The fact that only $300 an acre is being charged for the greater part of this tract is one reason why they are selling so fast. The terms are one-fifth down and the balance on time, with 6 per cent. on deferred payments.

To reach the tract one can take the Interurban cars at the Huntington building to Newport Beach, and an agent of the tract will drive out with the visitor, or one can go by the Southern Pacific by the Santa Ana branch, where trains a day each way being now on schedule, and stop at the tract itself, through which the road runs.

CROPS AND OIL.

As with the Newport Heights tract, the lots are in five-acre tracts fronting on made roads, and each supplied with water. The price of these lots are the same as in the adjoining tract, and the soil is equally rich. But there is one difference. The Mesa tract is under an oil lease, oil land experts having declared their belief that it is first-class oil territory. Thorough tests are to be made within a short time, and if oil is found in paying quantities all purchasers of tracts will benefit in the results, receiving their proportional share of the royalties.

The First Addition to Newport Heights is also a new proposition by the Townsend-Dayman Company. This tract includes only residence lots, which fluctuate from thirty to 200 feet front. This tract is laid out in a most artistic manner with winding drives, three parks and wide streets. It is close to the head of Newport Bay, and is considered a most desirable location, commanding as it does a fine view of bay and sea.

It is thus that the Townsend-Dayman Company is boosting the prosperity and development of this beautiful section. Besides acquiring nearly 1700 acres of the San Joaquin ranch, the company has bought all of the lands in the Banning company, near by. Flowing oil wells are on this land, and the whole section promises soon to become a most active and industrious place. As for the five-acre farms, over 200 of them have already been sold, and many of them planted to crops, including peanuts, which thrive there, and the purchase price aggregates $350,000.

NEWPORT BOOMING.

PROGRESSIVE CITIZENS BUSY.

In old Newport Beach things are booming as never before. The hourly

Bluffs of

AWAKENING TO ITS BEAUTIES.

OLD NEWPORT BEACH PULSING WITH NEW LIFE.

Townsend-Dayman Company Placing Valuable Tracts Within Reach of All—Growth of Surrounding Territory in West Newport and Mesa Tracts Indication of Solid Prosperity.

West Newport, as a recent extension of Newport Beach has been called, is a rapidly-growing section of this beautiful ocean frontage, and is north of the county road, which connects Newport proper with the rest of Orange county. It is the Townsend-Dayman Investment Company which is practically responsible for the recent growth of this section of old Newport Beach. Its West Newport office is on Thirty-sixth street, while its Newport Beach office is in the State Bank of Newport building not far from the railroad station on Surf avenue. The company also has offices at No. 125 East First street, Long Beach, and in the Pacific Electric building, Los Angeles.

But attractive as the West Newport tract of the Townsend-Dayman Investment Company is, with its big cement swimming pool and other improvements, the company is now particularly interested in its magnificent new tracts across the Santa Ana River on the mesa. These are the Newport Heights tract, containing about 1200 acres, divided into five-acre tracts, the Newport Mesa tract, also divided into five-acre tracts, and the First Addition to Newport Heights, which is divided into lots for residences.

In their Newport Heights tract the Townsend-Dayman Investment Company has tried an experiment, which is proving such an unqualified success that the same company has placed the Mesa tract on the market under the same terms and with the same advantages.

REAL FARM LOTS.

In the first place, instead of the miniature beach lot each of the lots in this Newport Heights tract is of five acres. The idea is to have the owners of these tracts build permanent homes. The soil is rich and almost anything which can be raised in a semi-tropic climate can be grown on this soil, which is a heavy sandy loam.

Then on a twenty-acre tract of water-bearing land the company has developed an artesian well from which is pumped to this tract through a twelve-inch steel main a clear, healthful water excellent for domestic purposes, and such water will be supplied to each lot. The question of a sufficiency of water is a most important one in Southern California, and makes all the difference between a valuable and a losing proposition. In this case the water is there and in abundance.

Altogether there is about 150 acres of the tract planted in walnut trees, and about 100 acres are now bearing crops of corn and beans. Although the tract has been opened but recently there are ten houses now built on the tract, and quite a number of the tracts have already been sold. The fact that only $50 an acre is being charged for the greater part of this tract is one reason why they are selling so fast. The terms are one-fifth down and the balance on time, with 6 per cent. on deferred payments.

To reach the tract one can take the interurban cars at the Huntington building to Newport Beach, and an agent of the tract will drive out with the visitor, or one can go by the Southern Pacific by the Santa Ana branch, which trains a day each way being now on schedule, and stop at the tract itself, through which the road runs.

CROPS AND OIL.

As with the Newport Heights tract, with the Newport Mesa tract, the lots are in five-acre tracts fronting on the roads, and each supplied with water. The price of these lots are the same as in the adjoining tract, and the land is equally rich. But there is one difference. The Mesa tract is under an lease, oil land experts having declared their belief that it is first-class oil territory. Thorough tests are to be made within a short time, and if oil is found in paying quantities all purchasers of tracts will benefit in the result, receiving their proportional share of the royalties.

The First Addition to Newport Heights is also a new proposition by the Townsend-Dayman Company. This tract includes only residence lots, which dimensions from thirty to 200 feet front. The tract is laid out in a most artistic manner with winding drives, three miles and wide streets. It is close to the head of Newport Bay, and is conceded a most desirable location, combined as it does a fine view of bay and sea.

It is thus that the Townsend-Dayman Company is boosting the prosperity and development of this beautiful section. Besides acquiring nearly 1700 acres of the San Joaquin ranch, the company has bought all of the lands in the beaching company, near by. Flowing oil wells are on this land, and the whole section promises soon to become a most active and industrious place. As to the five-acre farms, over 200 of them have already been sold, and many of them planted to crops, including peanuts which thrive there, and the purchase aggregates $350,000.

NEWPORT BOOMING.

PROGRESSIVE CITIZENS BUSY.

In old Newport Beach things are booming as never before. The hourly

A Newport Bay skipper.

communication with Los Angeles over the Interurban line, as well as five trains a day over the Southern Pacific with Santa Ana, has done much to accentuate the popularity of this beautiful little city. That it is progressive is being proved by the organization of an energetic Chamber of Commerce, the establishment of a newspaper, the Newport News, of which M. H. Swain is the editor, a State bank, a hotel, and a number of attractive stores.

One proof of the booming qualities of Newport and East Newport is the fact that about thirty fine cottages will be build there this summer. Among those now being erected by Contractor J. W. Carroll are those for such well-known people as P. T. Evans of Riverside, Dr. J. C. King of Bannings, Lyman King of Redlands, L. V. W. Brown of Riverside, Dr. Solland of Hollywood, Dr. Thomas Davidson of Los Angeles, Hugh Bain, John J. Hill and Mrs. B. D. Smith, all of Riverside, and Dr. Brainerd of Los Angeles.

Much has been done by the Newport Chamber of Commerce to bring this old beach city to the front, and the officers of the organization are confident that their ambitions for the town will be fulfilled. The officers are, W. W. Wilson, president; Albert Hermes, vice-president; State Bank of Newport, treasurer; Lew H. Wallace, secretary, and Messrs. Wilson, Hermes, Wallace, L. S. Wilkinson, Joseph Ferguson, Fred Beckwith and M. H. Swain, directors.

Newport Beach is one of the principal fishing stations on the southern coast and has shipped as much as 20,000 pounds of yellowtail to the Los Angeles market in one day. Its halibut fishing is excellent.

GREAT BRITISH COMBINE.

The Two Largest Shipbuilding and Engineering Firms Expected to Unite.

It is announced that an agreement has been made for the amalgamation of the two great shipbuilding and engineering firms of Harland & Wolff of Belfast, and John Brown & Co. of Sheffield and Clydebank, says the London Express. The new organization thus formed will be the greatest of its kind in the world.

The new concern will be a practically self-contained shipbuilding firm. It will produce nearly all its own material, and will save the extra profits which other yards have to pay to the firms that supply them. Messrs. Harland and Wolff already have the largest single shipbuilding yard in the world and important engineering works at Belfast. They are also engaged now in equipping extra works at Southampton, where it has been announced repairs are to be made. The buildings alone at Southampton will cost £90,000, and £100,000 worth of plant will be installed.

Messrs. John Brown & Co. have extensive shipbuilding works at Clydebank, great iron foundries, engineering shops, and ordnance works at Sheffield, and they also own mines, from which the new concern will drawn its supply of coal. They make armor plate and the forms of steel which enter into the construction of modern ships.

The combination will employ more than 32,000 men, and will pay about £2,350,000 a year in wages. Messrs. Harland and Wolff now employ 12,000 men at Belfast, while Messrs. John Brown & Co. employ at all their works about 16,000. Messrs. Harland and Wolff pay about £1,100,000 a year in wages, while Messrs. John Brown & Co.'s annual wages bill is about £1,250,000. It is expected that before very long these figures will be largely increased by the combined firm.

An interesting feature of the amalgamation is the influence which it may have on the Atlantic shipping situation. Messrs. Harland and Wolff have built all the ships for the White Star line, while John Brown & Co. have built for the Cunard line. The Cunard line has been the only line of importance which refused to join the Morgan combine, while the White Star line has been the backbone of it.

The annual report of John Brown & Co. was issued on Saturday. The profits for the year were £234,237, and the directors recommend a total dividend for the year of 10 per cent., free of income tax.

TO RETAIN HEALTH.

Stretching and Breathing Are Declared to Be Two Potent Factors.

In her book, "Seventy Years Young," Emily M. Bishop maintains that getting old is partly a matter of habit. There are means of keeping the mind young. To keep the body young systematic daily exercise is advised in addition to careful attention to everything that conduces to health. "The stiffening of the tissues, which is the sign and accompaniment of age," says the author, is warded off by exercise. Sir Henry Thompson, the oldest member of the Royal College of Surgeons, in England, was still in the professional harness at 84, and declared that his joints were quite free from any stiffness, being as supple and mobile as they were in youth. Two orders of gymnastics are mentioned as potent agencies in the retention of youth. These are stretching and breathing.

"Stretch when you are tired," says the chapter on "Keeping the Body Young." "Stretch when you are sleepy, stretch yourself awake, stretch when your body has been in a fixed position for some time, stretch corpulency and settled maturity out of the body, and stretch mobility and grace and beauty of figure into existence. Stretch the arms, stretch the hands, stretch the legs, stretch the back, stretch the sides, stretch the chest, stretch the throat and stretch the diaphragm. Stretch standing, stretch sitting and stretch lying. Work and stretch, laze and stretch. Stretch and yawn, stretch and relax. Stretch, stretch, stretch!"

"As for breathing, suffice it to say that generous breathing is the most urgent requirement for full, abundant life. There are many persons even of the bustling, hustling sort who are too careless or indifferent or ignorant to breathe sufficiently to fortify themselves against old age atrophies.

"Obviously, the earlier in life one begins to practice the means that make for health and youngness the better," Mrs. Bishop continues, "but it is a mistaken idea to think that one is too old to learn gymnastics. The writer has personally known hundreds of persons over 40 years of age—some even over 80—who by the practice of health exercises and right use of the body in daily acts have produced transformations youthward hardly credible to any save eyewitnesses."

East Newport

NEWITT ADV. CO.

A Real Live Beach City With Scores of Natural Attractions and Advantages

WHY East Newport Appeals to Discriminating People

EAST NEWPORT—Has an unrivaled white sandy beach. Ideal for safe surf bathing. No undertow.

EAST NEWPORT—Commands magnificent Newport Bay. Finest still water boating, canoeing, bathing and fishing privileges in Southern California.

EAST NEWPORT—Enjoys rapid Huntington electric car service from Los Angeles. Most enjoyable seaside trolley ride available on any electric car system on the Coast.

EAST NEWPORT—Has strictly high-class metropolitan improvements. Reasonable building restrictions protect the place from undesirable structures. Every lot enjoys the advantages of excellent sidewalks, and a splendid sewer and water system.

EAST NEWPORT—Is peopled with a desirable class of residents who are delighted with their surroundings and who realize that they command seaside privileges unsurpassed anywhere.

EAST NEWPORT—Will soon have beautiful golf links. Plans are now being developed.

EAST NEWPORT—Is continually adding substantial seaside homes. Ten fine cottages are now in course of construction.

EAST NEWPORT—Offers summer comforts and pleasures not excelled at any beach. It is an ideal, quiet and homelike community. Just the spot for the Los Angeles business man to enjoy the summer with his family.

EAST NEWPORT—Possesses innumerable launches, row boats, yachts and canoes. The beautiful bay is constantly dotted with small craft.

EAST NEWPORT—Invites you to come and ride on her placid bay. No better scenic trip could be desired.

EAST NEWPORT—Posseses the best climate on earth. No heavy winds. Gentle afternoon breezes temper the summer heat. Mere living is keen delight here.

EAST NEWPORT—OFFERS lots from $600 to $1200. Prices vary according to location.

Additional Information Will be Furnished in Detail by the

East Newport Town Co.

W. W. Wilson, Manager

Newport Beach, Cal.

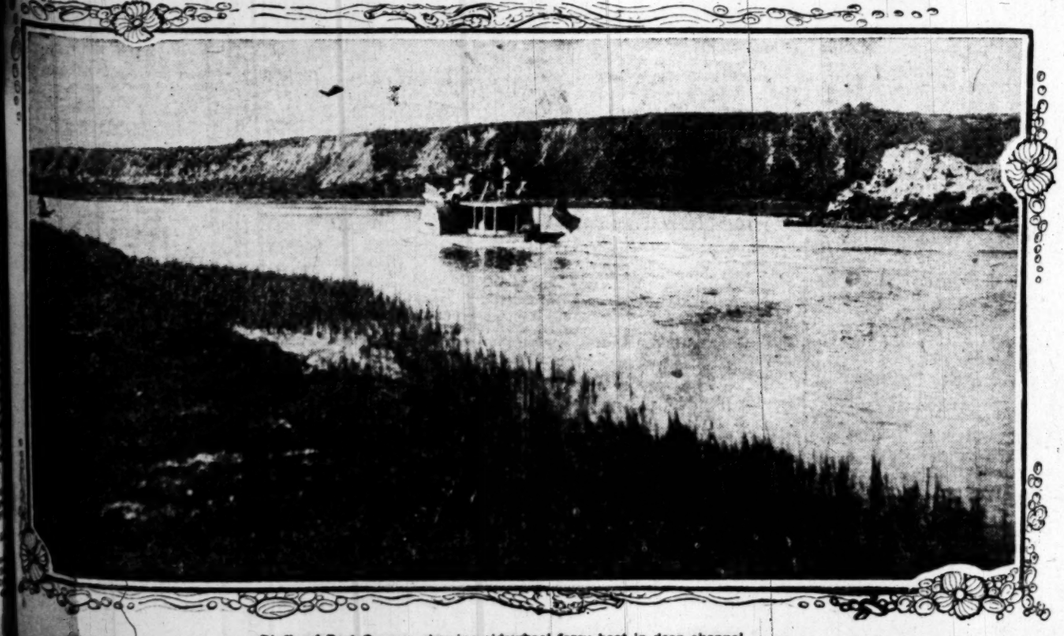

Bluffs of Port Orange, showing sidewheel ferry boat in deep channel.

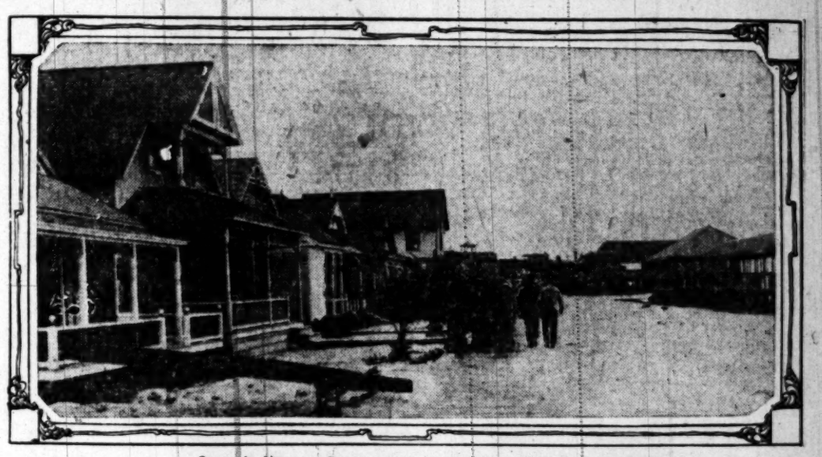

Scene in Newport Beach just above the pier and railway station.

The Fate of Fish.

"Fish never die a natural death," said an old fisherman who has observed as he fished. "If they did bodies of dead fish would be floating on the surface of the water about all the while, because such bodies if unmolested would have to float.

"I mean, of course, fish in nature never die a natural death, not fish in captivity. And perhaps it should not be called natural death that fish in captivity die. Their environment induces mortality that fish in their native habitat would escape, and these causes might properly be classed as among the accidents that carry the captive fish off.

"If fish in their native element were never molested I believe they would never die. If they had sufficient food, which would be impossible if they no longer preyed on each another, there would be no reason for their dying. It was to prevent such uninterrupted tenure of life that all fish were made fiercely predatory, if not remorselessly cannibalistic, as many kinds are.

"A fish's life is a constantly strenuous one, and one entirely selfish. A fish lives only to eat and to avoid being eaten."

Made Conductor Superstitious.

There were six male passengers in a Haddington-bound car Saturday morning, and yet there wasn't one whole man in the collection. In a front seat was a man with one arm, and next to him a negro with but one eye. Directly across from them was a one-legged peddler, who was starting out on his daily rounds. On one of the side seats was a well-dressed man with but one foot, while opposite him was an old Italian with only one hand. In a rear seat of the car sat a blind man. "This is a sad-looking bunch," said the conductor, who was somewhat superstitious, "and I wish this ride was over." Just then a man got on the car, and the conductor breathed a sigh of relief as he said: "Here's one who isn't partly missing." He felt better until the man handed over his fare. The conductor received it with much misgiving, for three fingers were absent from the man's right hand.—[Philadelphia Record.

Sunday Times Five Cents.

Five cents is the price of The Sunday Times on the street, at news stands, and on transportation lines. Agents and dealers are not authorized to charge any more than this sum.

SUNDAY TIMES NOW FIVE CENTS.

DIVED INTO AN OIL TANK.

MAN ON FIRE TAKES A HEROIC CHANCE FOR LIFE.

A Story of Gryton, Mich., Which Rivals Munchauser's Tales—After Jumping Into the Oil Tank He Finds a Pipe Through Which He Breathes Till Rescued.

There was exhibited out in Gryton, Mich., recently an instance of presence of mind and nerve under trying circumstances that was certainly notable.

Rawson Hawliffe, a tinner, was at work out back of Compton & Blake's hardware store, engaged in fitting a galvanized iron cover to the firm's large kerosene tank. There had been a sheet iron cover to the tank, but this had rusted out and a new one was being put in place. The tank, which is about seven feet deep, was filled to within two feet of the top with oil at the time.

Bert Claische and his brother Jim were engaged in making some repairs to the tin roof of the one-story portion of the building, and, needing more gasoline in the soldering machine, Bert sent Jim down to bring some up. Jim was not posted as to the amount needed and instead of getting what he should—not more than a pint—he took a pail, and, drawing nearly a gallon of the inflammable liquid, started with it up the ladder to the roof. Hewliffe, who was busy about the tank, did not observe what Jim was doing.

FROM GASOLINE INTO OIL.

When the boy was about half way up the ladder he carelessly allowed one of his feet to slip off a rung, and, as he came near falling in consequence of the misstep, he dropped the pail of gasoline, and its entire contents fell squarely on Hewliffe, drenching him thoroughly, and at the same instant, ignited by the pipe which the unfortunate man was smoking, the flames sprang up around him in a sheet high above his head. He had not one chance in a million of escaping with his life. But with most wonderful presence of mind and fertility of resources he sprang forward on the platform on which he was working, and, almost as swiftly as the flames flashed up around him, he reached the edge of the tank and dived into it and beneath the surface of the oil.

The flames about him were, of course, instantly smothered out, but the gasoline being more volatile than the oil, considerable of it remained floating on the surface of the tank, and, this being still on fire, Hewliffe was imprisoned in a vat of oil across the surface of which bright flames were dancing and playing swiftly.

He dared not emerge, for the moment he did so the gasoline still in his clothing would be set on fire once more by the flames and his life destroyed. Groping about in the tank with his hands, while he braced himself in position, he found and placed to his mouth a piece of gas pipe which he knew was there. Then he sucked in and spit out the oil in it till the pipe was free, after which he was able to breathe through it by breathing in the air and then expelling it into the oil about him.

Thus he was in a postion to keep himself alive until help reached him, if it came before the oil itself began to burn beneath the gasoline that covered it. And help did come.

George Bracker, who had seen the whole affair, came on a run to the tank, and, although he burned his hands severely in doing so, skimmed off the burning gasoline with a shovel and threw it to one side till the flames were all gone, and Hewliffe could come up, which he did, with the utmost gratitude in his heart for his brave rescuer.

LARGE SILENT CHAIN DRIVE.

A Seattle Brewing Company Has the Largest Chain Drive in This Country.

To a Seattle brewing company belongs the distinction of installing the largest silent chain drive in this country—a 325-horse-power parallel transmission to refrigerating machinery. The two chains for the brewing company are run side by side on single wheels fourteen feet from center to center, the load being uniformly distributed by spring centers on the driving wheel. The speed is 1100 feet a minute.

A silent chain gear, as it is termed by the manufacturers, consists of the silent chain and especially cut sprocket wheels. The links, stamped from high carbon steel, are held together by hardened steel pins and bushings, which make a practically indestructible joint and one which provides the greatest possible bearing surface for a given width of chain.

It is due to the peculiar formation of the links and their method of contact with the wheels that the defects and noise common to the ordinary drive chain are overcome; the stretch that may result from wear of the teeth is compensated for by the chain automatically assuming a larger pitch diameter, while providing the surest possible contact with the driving and driven wheel, one-half the circumference of each wheel being always in mesh.

As this contiues to be the case, even when the chain becomes worn, it is evident that its maximum efficiency will be maintained, although the demands may be severe enough to completely incapacitate ordinary drives. The chain will run in either direction with uniform, quiet and positive action, and is not adversely affected by hot or cold temperature, damp or oil situations.—[New York Commercial.

PORT ORANGE PLANS.

Propose to Lay Out City and Build Ship Slips for Future Newport Harbor.

Port Orange is the most recent development upon the shores of Newport Bay which promises improvement. Port Orange is situated upon the high bluffs at the head of the lower bay and is a magnificent site not only for homes, but for business enterprises which will follow in time the development of the bay as a harbor for deep-sea going vessels.

It is the proposal of the Port Orange Company to start the wheels agoing which will, it is expected, make of Newport Bay a commercial center from a shipping point. With this idea in view it is proceeding with extensive improvements upon its great tract of land lying along the bay and the officers of the company assert an intention of spending half a million dollars in this work.

The site selected for the city of Port Orange and for the business section of the same is ideal. Under the bluffs and stretching into the bay is a great tract of low ground, yet well above high tide, where it is proposed to build slips for ships, warehouses, piers and all the other concommitants of a great harbor.

At present a force of men is at work upon the uplands, and grading outfits, pipe-layers and other workmen are transforming the mesa into a townsite as fast as they can. From this site, where the cool breezes from the ocean blow the live-long day, is commanded a magnificent view of the ocean and bay. At the foot of the bluffs is a landing where at present the motor boats and side-wheel ferry boat of the company now land the visitors desirous of viewing the site of a growing city.

The company has agents in Newport Beach and East Newport who will take care of all visitors, and the main offices of the company are on the second floor of the Germain building on Spring street in Los Angeles. M. L. Germain & Company are the general agents and principal promoters of the Port Orange enterprise.

MARKED FISH IN THE SEA.

Thousands of Them Caught, Numbered and Put Back in British Channel.

Catching fish, measuring and marking them and then returning them to the sea with the chance of retaking them later is part of the work carried on by the Marine Biological Association of Great Britain.

By means of a steam trawler the fish are caught in the usual way. Each haul is carefully recorded, the fish are counted and measured and all details of locality, time, number, species, sex and size are put down, together with accurate observations on the water, the depth and bottom of the sea, the kinds and quantity of food available, etc. These data are subsequently tabulated and charted.

The method of marking the fish is interesting and has been attended with valuable results. The fish chiefly used during the few years the experiment has been in progress have been plaice, because the proposals which have been made to interfere with the catching of them were based on inadequate knowledge.

The fish are marked on the dorsal surface with a very thin convex metal disk bearing a number. This is attached to a fine silver wire which is passed through the thinner part of the fish near the fin and secured on the under side by a small bone button. The fish do not appear to suffer inconvenience and their growth is not interfered with in any way.

The thoroughness with which the North Sea is swept by the nets of the fishing fleets is demonstrated, says Discovery, by the fact that out of 5029 marked plaice of all sizes 992 were recaptured within a year. This represents 19.7 per cent., or nearly one-fifth; but for the medium-sized fish the figures are far higher, ranging from 28.4 to 39 per cent. for the whole of the North Sea and to 43 per cent. in the more northern portions.

The men of the regular fishing fleet cooperate by forwarding to the laboratory of the association at Lowestoft all the marked fish they catch. At the laboratory reference to the records easily establishes how much the fish has gained in size and weight since the previous catching. Moreover, the distance between the spot where it was released and the place where it was again caught gives an idea as to its movements.

Suicide Picked His Grave Diggers.

George S. Felker, a resident of Kellersville, Pa., committed suicide by drinking carbolic acid. Felker, who lived alone, dressed himself in new clothing, carefully combed his hair and wrote a note giving directions concerning his affairs, even naming his grave diggers. He also wrote a judgment note for $191 to an acquaintance and tied a handkerchief about his neck to prevent the acid from staining his clothes.

About ten days ago Felker had some words with his wife and she went to live with a sister.—[Philadelphia Record.

Port Orange

Free, Independent Harbor!

A Harbor City Commandingly Located on Newport Bay

How to Reach Port Orange

Take Huntington Beach cars to Balboa—end of line—then free ferry across bay to Port Orange.

Where Ship and Rail Will Meet —Four Competing Railroads

Largest Harbor Between San Francisco and San Diego—Absolutely Land-Locked

Port Orange is now a scene of great activity in development work—over $500,000 being expended for improving the townsite alone. Boulevards and streets are graded, oiling Summit Drive and other important thoroughfares will soon begin; contract for laying cement walks and curbs has been let; building materials and lumber is arriving for the construction of beautiful homes and business houses.

Located in Orange County—most productive for its size in the world. Port Orange will be the distributing point for Southern California, Arizona, Nevada, Northern Mexico.

Port Orange Possesses Everything The Manufacturer and Shipper Needs

Unlimited supply of pure artesian water; surpassing railroad facilities; three cheap fuels—oil, coal, and peat—the latter the most valuable. An unmatchable harbor—big enough for the fleets of the world—NOT dominated by the railroads.

Lots $550 up, Easy Terms

First prices now on business and residence property, warehouse, storage and manufacturing sites.

GO DOWN AND SEE PORT ORANGE

M. L. Germain & Co.,

Germain Building—224 South Spring

Home Ex. 900 Main 9007

C. L. FREDERICK,
Special Representative at Balboa

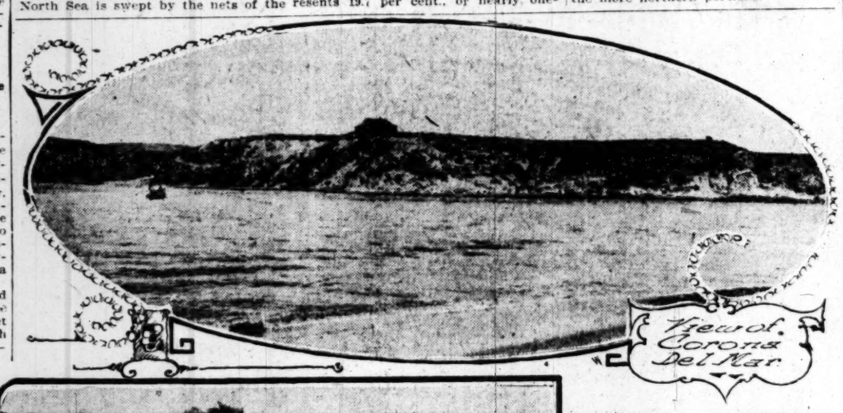

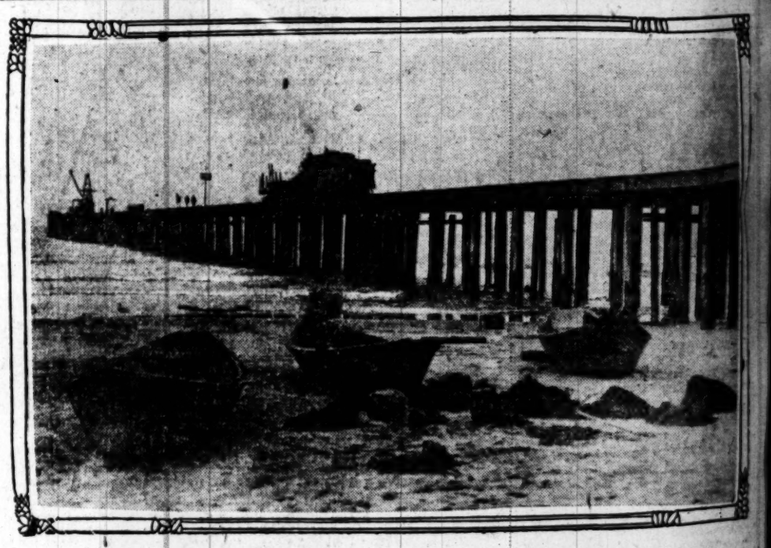

The pier at Newport, with fishing boats on the beach.

Smugglers cave at Rocky Point

Beach at Rocky Point.

Corona Del Mar and views of its beach nooks at Rocky Point.

RAILROADS PARALLELED.

INDIANA'S SMALL REGARD FOR STEAM RAILROAD RIGHTS.

People Have Promoted Construction of Electric Lines Parallel With All the Steam Railroads of the State and Which Give Lower Fares and More Frequent Service.

[Appleton's Magazine:] In Indiana, the people long ago wearied by the same practices that now breed universal revolt against the steam railroads, set themselves to the task of determining this problem of transportation. And they did a strange and peculiar thing—their first endeavors afforded the steam-railroad owners and managers much amusement—they set about building their own railroads.

No longer do the steam-railroad interests smile in amusement. Seven years only have passed since the Indiana public went earnestly at this gigantic task. Yet in that brief period Indiana has so completely emancipated itself from steam-railroad monopoly that today there is not put forth by the former monarchs of the State so much as a pretense of competition with the railroads the people have built. Except in the matter of heavy, bulky freight, transportation in the most densely populated part of the State is now carried on by the people's railroads. And after this lapse of only seven years, Indiana leads the world in intercity electric-railroad construction and operation.

One thousand miles of track are now in operation, 350 miles are building and will be placed in operation early this year; another 2000 miles are projected; every steam railroad out of Indianapolis has been paralleled; more than $50,000,000 have been invested actually in these railroad properties; passengers are carried at their convenience in clean and comfortable cars, and for one-half the former fare; parcel and perishable freight goes forward to its destination most expeditiously and at reasonable charges, and the entire complexion of life in the Hoosier State has been changed.

What this system is, and what it has meant as a transportation emancipator, is revealed upon cursory examination of a trolley map of Indiana, and a statistical record of the various companies now operating high-speed passenger and freight railroads by electricity in that State. During the present year the line to Louisville will be opened to traffic and a through-train service operated; the line from La Fayette to Chicago will be placed under construction, and the southeastern lines, which are aimed to provide a through service between Indianapolis and Cincinnati, pushed nearer to completion.

Each one of the roads operating at present parallels a steam railroad. Operating these existing lines are thirteen principal corporations, each of which has one or more subsidiaries. Total capitalization is $41,150,000 in stock and $43,080,500 in bonds, or slightly more than $80,000 per mile of constructed road. This figure closely approximates the capitalization of the steam railroads of the country, and represented a "watered" value of about $30,000,000, injected in the absorption and amalgamation processes that have been resorted to. Upon this enormous capital—the growth of seven years—the companies are not only paying liberal dividend and interest charges, but are paying heavily for franchise privileges, notably in Indianapolis, where the city system takes as a terminal and trackage fee 3 cents out of every 5-cent fare collected in the city limits. In its financial phases, therefore, the solution of this transportation problem has resulted in a manner eminently satisfactory to those who engaged in the task. The public, which provides the revenue enjoyed by the corporations, is not wholly pleased; its demands are not wholly satisfied. But the condition of that public is so vastly improved, over what it was under the steam-railroad monopolies, that it is contented, confident that as long as it provides the revenue, the traction corporations will, as rapidly as possible, increase and extend their facilities.

Shoot a Robert Cat.

Virge Byram, manager of some saw-mills at Monarch, Colo., entertained a lot of people, most of them relatives of his, up at the mills last summer. Among them was a young lady from Boston. This summer he expects most of them back again. He again invited the young woman from the Hub, and several days ago he received a letter from her accepting the invitation.

"Dear Mr. Byram," the letter said, "I shall be delighted to journey westward and join the party which is to sojourn at your mills again this summer. I have a queer ambition, Mr. Byram. It is to kill a Robert cat. I am going to bring a fine little .22-caliber revolver, and if you find it possible to let me shoot a Robert cat I shall be deeply indebted to you. Yours, etc."

"She evidently means that she wants to kill a bobcat," said Mr. Byram, "and her Boston training makes her say 'Robert.'"—[Denver Post.

The Horse Blew First.

A crofter in Scotland had a horse that was very ill. A veterinary surgeon was sent for, and he ordered the crofter to give it a strong powder, which he would send, and also a pipe through which the powder was to be blown down the horse's throat. The next day the "vet" called and met the crofter's wife. He asked her how the horse was getting on. She replied that the horse was all right, but her husband was ill. The "vet" expressed great surprise, and asked how that had happened. "Well, sir," replied the wife, "you see, the horse blew first."—[Indianapolis Advertiser.

The Mikado's Rambles.

The Emperor of Japan, who recently celebrated his fifty-fourth birthday, is fond of night rambles. He is noted for his activity, and he is said to be the busiest man of his empire. Almost every night, when everybody is asleep in the country of the chrysanthemum, they go to rest early—the Mikado often leaves his palace, and, with his hands in his pockets and a cigar in his mouth, wanders through the streets of Tokio in order to make sure that everything is quiet in the capital and that his loyal subjects keep on the right side of the just.

LOS ANGELES GIR... CHAMPION J...

Lordsburg and Ventura Su... Pasadena Boy Leads ... Special Prize—Contest F... That of 1906—Interesti... and Messages.

TWENTY-FIRST DAY, SCHOLARSH...

1. HITCHCOCK, BEN, Avenue 50, Highland Par...
2. TOLLEY, STANLEY, JR., 35 Ashland Ave., ...
3. WAGNER, EDNA, 1213 Maple Avenue, City...
4. PALOMARES, CHONITA, Lordsburg ...
5. EELLS, MURIEL, Ventura...
6. McCLELLAN, OLA, Anaheim, P. O. Box 22...
7. FELKER, GEORGE, 755 E. Walnut Ave., Pa...
8. BLOOM, JENNIE, 914 Boston St., City...
9. VINCENT, BLOSSOM, Covina...
10. WILSON, HELEN, Whittier...
11. VAN ZANDT, ELWYN, 246 El Molino Ave., P...
12. HAMILTON, PERCY, Colton ...
13. WARREN, RALPH, Alhambra...
14. FISH, ZEDA, 814 S. Figueroa St., City...
15. LEONARD, FLORENCE, Redlands...
16. WOLFF, FANNIE, 727 California St., City...
17. LeHARDY, ROSINE, 131 Prince St., City...
18. ROBINSON, ELEEN, 1035 Vermont Ave., City...
19. SWAIN, WALLIE, Soldiers' Home...
20. MAR MOON GONG, 2217 S. Figueroa St., Ci...
21. CARTER, JUANITA, 503 N. Figueroa St., City...
22. ROBERTS, MAY, 1037 W. First St., Santa A...
23. LLOYD, LAURA, 1535 W. 11th St., City...
24. GORDON, MABEL, 4117 Central Ave., City...
25. McCONNELL, ELSIE, 4525 Central Ave., City...
26. GIBSON, RUTH, R. F. D. No. 2, Box 70, Es...
27. TEMPLE, EDNA, Globe, Arizona...
28. CHAPEL, ALICE, 1382 W. 38th St., City...
29. CHUNG, MARGARET, 2132 E. 7th St., City...
30. FULLER, GERALDINE, 1048 Euclid Ave., Ci...
31. EASTON, LAURA, Sawtelle...
32. McCARTY, FANNIE, 1330 Millard Ave., City...
33. STIVERS, VIRGINIA, 211 E. 24th St., City...
34. GRIESEMER, FRED, Gardena...
35. PESTOR, HAZEL, 741 Temple St., City...
36. MITCHELL, RETA, 354 Johnston St., City...
37. GREEN, CECIL, 1080 Byram St., City...
38. JOHNSON, MARY, 749 E. 42nd St., City...
39. WADEY, IRENE, 337 W. 51st St., City...
40. McNITT, RALPH, 974 W. 32nd St., City...
41. SHAPIRO, LENA, 1717 E. 15th St., City...
42. EASTMAN, GLADYS, 341 S. Hope St., City...
43. BENJAMIN, M. L., Hollywood...
44. WARD, VICTOR, 126 S. Olive St., City...

Miss Gordon of Central avenue is the champion jumper this morning, going in seven rows—and entirely on new subscriptions. Mabel, by her own efforts landed 2800 points yesterday, and looks as if she was after that tennis racquet. She rises to the 24th row this morning. That was a magnificent leap. A few more like it and Mabel will be among the high sixteen. Chonita Palomares, that lively Lordsburg lass, regains her fourth perch again at the expense of the Ventura girl. Those two are continually swapping places. There are exactly 11 points between Edna Wagner and the Lordsburg candidate this morning. Wallie Wolff also regains the row she lost yesterday morning, and Elwyn Van Zandt rises two rows to the 11th row, passing both the Colton and Alhambra candidates.

Ralph Shapiro climbs up a peg, too. Otherwise the contestants stand in the same relative position as yesterday, although over 21,000 points were scored.

RACE FOR SPECIAL PRIZES.

In the race for the special prizes, Blossom Vincent leads the girls with 3000 points, and Mabel Gordon follows with 2800. Chonita Palomares stands third with 2620 points, Jennie Bloom, Florence Leonard, 2650, and Virginia Stivers, 2000. The tennis racquet remains much desired by these six girls. There is a tremendous advantage in securing these special prizes, for it not only secures a handsome gift, but at the same time builds up the score faster than anything else.

George Felker is away in the lead on the boys' side with 3000 points to his credit from new subscriptions. Elwyn Van Zandt, the other Pasadena boy, has a good start in the race for the track suit with 1350 points to his credit for new subscriptions this week.

HE'S A PENNSYLVANIAN.

Stanley Tolley took a day off yesterday at the Pennsylvania picnic in Westlake Park. Stanley is a native of Alleghany, Pa., and so he went over to meet the Keystone State people, and incidentally to help along his scholarship campaign. He made a tremendous hit, for who is a Pennsylvanian on the platform, and, as Stanley made a plea for himself and spent the rest of the afternoon shaking hands and making friends, he is a born hustler. He will not at all work to make good. He is working toward that too. Hitchcock will be there with both feet when the contest begin to whistle.

WHAT'...

Stanley finds in Arizona, too, a letter from a stranger, who ... Dear Young ... coupons, together ... scription, which ... office to be c... you will accept ... old woman for ... I am very pro... Stanley family ... you may feel ... to it always. ... soon be at the ... friend and we...

"MARY ...

COUP...

Ben Hitchc... from far and ... in yesterday ... of San Pedro, ... in an envelope ... Way Ave., Sh... are to have ... other planets, ... ing.

Mrs. M. G. ... in a bunch of ... sage "For Mar... Chinese musici...

SISTER ...

Cecil Green's ... Cecil's campa... contest, arrive... yesterday, he ... pressly for the ... through this ... things doing in...

The Times SCHOLARSHIP CONTEST

DAILY COUPON.

Score One Point for Contestant Named

Name .....

Address .....

DIRECTIONS—Write name of pupil favored for ... dotted line and forward coupon to Scholarship Mana... Los Angeles, Cal.

USE THIS BLANK IN REMITTING FOR SUBS...

Times-Mirror Co.

I desire to aid .....

to win a Scholarship by subscribing for the .....

Indicate here ... period of.....months beginnin...

Whether NEW or OLD subscription ... Please credit $..... to my ac... paper to the following address: .....

No. of points due .....

(Signed) .....

DIRECTIONS—Points not credited to student unl... order. To make sure students get proper credi... Hand in The Times or give the money to the student ...

OS ANGELES GIRL CHAMPION JUMPER.

Lordsburg and Ventura Swap Again. Pasadena Boy Leads Race for Special Prize—Contest Far Eclipses That of 1906—Interesting Letters and Messages.

TWENTY-FIRST DAY, SCHOLARSHIP CONTEST.

1.	HITCHCOCK, BEN, Avenue 50, Highland Park	63,557
2.	TOLLEY, STANLEY, JR., 35 Ashland Ave., Ocean Park	45,141
3.	WAGNER, EDNA, 1213 Maple Avenue, City	36,051
4.	PALOMARES, CHONITA, Lordsburg	36,040
5.	ELLIS, MURIEL, Ventura	32,773
6.	McCLELLAN, OLA, Anaheim, P. O. Box 221	26,093
7.	FELKER, GEORGE, 755 E. Walnut Ave., Pasadena	24,211
8.	BLOOM, JENNIE, 914 Boston St., City	23,657
9.	VINCENT, BLOSSOM, Covina	21,772
10.	WILSON, HELEN, Whittier	20,883
11.	VAN ZANDT, ELWYN, 246 El Molino Ave., Pasadena	18,878
12.	HAMILTON, PERCY, Colton	16,914
13.	WARREN, RALPH, Alhambra	16,754
14.	FISH, ZEDA, 814 S. Figueroa St., City	15,363
15.	LEONARD, FLORENCE, Redlands	14,815
16.	WOLFF, PANNIE, 727 California St., City	14,191
17.	LeHARDY, ROSINE, 131 Prince St., City	13,758
18.	ROBINSON, ELLEN, 1035 Vermont Ave., City	12,382
19.	SWAIN, WALLIE, Soldiers' Home	11,553
20.	MAR MOON GONG, 2217 S. Figueroa St., City	11,001
21.	CARTER, JUANITA, 502 N. Figueroa St., City	10,671
22.	ROBERTS, MAY, 1037 W. First St., Santa Ana	10,170
23.	LLOYD, LAURA, 1535 W. 11th St., City	9,672
24.	GORDON, MABEL, 4117 Central Ave., City	9,277
25.	McCONNELL, ELSIE, 4525 Central Ave., City	8,524
26.	GIBSON, RUTH, R. F. D. No. 2, Box 70, Escondido	7,985
27.	TEMPLE, EDNA, Globe, Arizona	7,785
28.	CHAPEL, ALICE, 1382 W. 38th St., City	7,619
29.	CHUNG, MARGARET, 2182 E. 7th St., City	7,523
30.	FULLER, GERALDINE, 1048 Euclid Ave., City	7,464
31.	EASTON, LAURA, Sawtelle	6,502
32.	McCARTY, FANNIE, 1330 Millard Ave., City	6,125
33.	RIVERS, VIRGINIA, 211 E. 24th St., City	4,845
34.	GRIESEMER, FRED, Gardena	4,181
35.	PESTOR, HAZEL, 741 Temple St., City	4,065
36.	MITCHELL, RETA, 354 Johnston St., City	4,052
37.	GREEN, CECIL, 1030 Byram St., City	3,969
38.	JOHNSON, MARY, 749 E. 42nd St., City	3,658
39.	WADEY, IRENE, 337 W. 51st St., City	3,037
40.	McNITT, RALPH, 974 W. 32nd St., City	2,559
41.	SHAPIRO, LENA, 1717 E. 15th St., City	2,430
42.	EASTMAN, GLADYS, 341 S. Hope St., City	1,997
43.	BENJAMIN, M. L., Hollywood	1,549
44.	WARD, VICTOR, 126 S. Olive St., City	1,368

Gordon of Central avenue is ...gton jumper this morning, ...t seven rows—and entirely on ...scriptions. Mabel, by her own ...nded 2800 points yesterday, ...ks as if she was after that ...quet. She rises to the 24th ... morning. That was a mag... ...p. A few more like it and ...ll be among the high sixteen. ... Palomares, that lively Lords... ...n, regains her fourth perch ... the expense of the Ventura ...me two are continually swap... ...Jims. There are exactly 11 ... between Edna Wagner and ...sburg candidate this morning. ... Wolff also regains the row ... yesterday morning, and Elwyn ...ott rises two rows to the 11th ...passing both the Colton and Al... ...n candidates.

...Shapiro climbs up a peg, too. ...on the contestants stand in the ...ntative position as yesterday, ...ost over 21,000 points were scored

...K FOR SPECIAL PRIZES.

...he race for the special prizes, ...n Vincent leads the girls with ...ssom, and Mabel Gordon follows ...ss. Chonita Palomares stands ...with 3620 points, Jennie Bloom, ...Florence Leonard, 2050, and Vir... ...ers, 2000. The tennis racquet ...s much desired by these six girls, ...s a tremendous advantage in ...ing these special prizes, for it not ...secures a handsome gift, but at ...same time builds up the score fast... ...anything else.

...Helen Felker is away in the lead ...he boys' side with 3009 points to ...ddie from new subscriptions. El... ...Van Zandt, the other Pasadena ...s a good start in the race for ...ock suit with 1350 points to his ...he new subscriptions this week.

...ES A PENNSYLVANIAN.

...Colley Tolley took a day off yester... ...e the Pennsylvania picnic in ...don Park. Stanley is a native ...ngany, Pa., and so he went over ...ed the Keystone State people, and ...ually to help along his scholar... ship campaign a bit. He made a tre... mendous hit. Mr. Moore of Pasadena, who is a Pennsylvanian, mounted the platform, and, with Stanley beside him, made a plea for the boy, and he dis... tributed about 400 of his business cards and spent the day renewing old friend... ships and making new ones. Stanley is a born hustler, and his friends are not at all worried but that he will make good. He is fast climbing up toward that top notch again, and Ben Hitchcock will have to hang on with both feet when the Ocean Park breezes begin to whistle round him.

WHAT'S IN A NAME?

Stanley finds that he has some friends in Arizona, too. Yesterday he received a letter from Maricopa from a total stranger, who writes as follows: "My Dear Young Friend: The enclosed coupons, together with one year's sub... scription, which I sent to The Times office to be credited to you, I hope you will accept with the love of an old woman for the sake of your name. I am very proud, deservedly so, of my Stanley family and name, and trust you may feel as I do and be a credit to it always. Hoping that you may soon be at the top again, I am your friend and well wisher,

"MARY STANLEY ABBOTT."

COUPONS GALORE.

Ben Hitchcock is getting coupons from far and near. One bunch came in yesterday from Mrs. C. B. Owens of San Pedro, and another bunch came in an envelope marked, "From Air Line Way Ave., Skidooville, Mars." If we are to have a deluge of points from other planets, it begins to look alarming.

Mrs. M. G. Moore of Dolgeville sent in a bunch of coupons with the mes... sage "For Mar Moon Gong, the young Chinese musician, by a well wisher."

SISTER FROM 'FRISCO.

Cecil Green's sister, who engineered Cecil's campaign during last year's contest, arrived from San Francisco yesterday, having come down ex... pressly for the purpose of putting Cecil through this contest. There were things doing in colored circles from the moment of her arrival, for she is a reg... ular rustler. Cecil's score advances this morning by 1640 points, sending her up three rows with a bound. There will be lively times from now on in Cecil's neighborhood.

MARY JOHNSON.

SHE'S A WORKER.

Mary Johnson of East Forty-second street, whose picture appears this morning, is working hard to win a scholarship, and has built her score up by herself so far. A little help would encourage her very much. She has had but two annual subscriptions since the contest opened and a few more would help her out amazingly.

INTERESTING FIGURES.

A comparison between last year's contest and the one now running makes some interesting reading. Whereas the contest of 1906 was conceded to be one of the most successful ever con... ducted by The Times, the present one is away ahead. The records show that an excess of more than 120,000 points have been scored in this year as compared with the corresponding date of 1906. Last year on the 21st day of the contest (corresponding with today,) the top-liner had 40,000 points —less by 5000 than has No. 2 on our score this morning. But seventeen of the contestants had above 10,000 points then, whereas this morning twenty-one contestants are in the five-figure column.

Year by year these Times contests grow in favor and popularity. Young people are quick to recognize the ad... vantages offered and to seize upon them. Year by year the competition increases, and the contest grows cor... respondingly harder for candidates to account of this. Likewise the rewards increase. The special-prize feature this year is very popular.

SCHOLARSHIPS OFFERED.

Below is a partial list of scholarships which will be offered to contestants. It will be increased from time to time as several other institutions will be included. The scholarships below rep... resent a valuation of $2600.

Occidental Academy.
Fillmore School of Music.
Los Angeles Conservatory of Music and Arts.
Huntington Hall.
University of Southern California, College of Oratory, Beulah Wright, Dean.
University of Southern California, Preparatory School.
California Military Academy.
Long Beach Business College.
Long Beach Conservatory of Music, violin department, Louis G. Kadig, in... structor.
Lyric School of Music, Luella Mc... Cune, principal.
Los Angeles School of Art and De... sign.
Dobinson School of Expression.
Keller Piano, Voice and Normal School.
St. Vincent's College.
Throop Polytechnic Institute, Pasa... dena.
Verdi School of Singing.
Los Angeles College of Fine Arts, Y.M.C.A. course of study.
De Chauvenet Conservatory of Mu... sic, Fraternal Brotherhood building.
Allen & Allen, mandolin and thirty lessons at Lyric School of Music.
Mosenhauer Zither and term of thirty lessons at Lyric School of Music.
Irwin Pianoforte School.

CASH PRIZES.

In accordance with its usual custom during the six previous contests con... ducted by The Times, special cash prizes will be offered in addition to the scholarship. This year the sum of $1200—$100 more than last year—will be divided among contestants ranking highest. An elegant prize piano will also be offered as a special prize to the contestant scoring highest. The cash prizes are designed to help defray the student's incidental or living ex... penses while attending school and will be divided according to the following scale:

1	.....	Prize piano.
2	.....	$200
3	.....	140
4	.....	125
5	.....	110
6	.....	100
7	.....	90
8	.....	85
9	.....	75
10	.....	65
11	.....	55
12	.....	45
13	.....	35
14	.....	25
15	.....	20
16	.....	15

High Life in East Tennessee.

When a town fellow visits a country home and they set him down to a table laden with hickory wood smoked ham as sweet as nectar, fried eggs fresh from the chicken factory, home-made bread, butter churned before breakfast, milk and cream that never saw chalk or water and a score of sweetmeats, pastries and fruits, and then apologize to him for not having something to eat, he cannot help but wonder what they do have when they are expecting company.—[Greenville Sun.

For Sallow Skin and Liver Spots.

Take a Liver Bean at bedtime.

Buy Sample Shoes.

I sell ladies' $3.50 to $6 sample shoes for $2 a pair, all sizes and extreme styles. Harry Magil, The Sample Shoe Man, fifth floor, Mer... chants' Trust Bldg., 107 South Broadway.

Temple Street Hasn't Been Boomed,

Consequently property values are right.

LEWIS'S Single Binder cigar—richest, most satisfying smoke on the market.

Sunday Times.

Five cents is the price of The Sunday Times on the street, at news stands, and on trans... portation lines. Agents and dealers are not authorized to charge any more than this sum.

SUNDAY TIMES NOW FIVE CENTS.
SUNDAY TIMES NOW FIVE CENTS.
SUNDAY TIMES NOW FIVE CENTS.

The Times
SCHOLARSHIP CONTEST 1907.

DAILY COUPON.

Score One Point for Contestant Named Below.

Name .....

Address .....

DIRECTIONS—Write name of pupil favored for a scholarship on dotted line and forward coupon to Scholarship Manager, Times Office, Los Angeles, Cal.

USE THIS BLANK IN REMITTING FOR SUBSCRIPTION.

Times-Mirror Co.

I desire to aid .....

to win a Scholarship by subscribing for the .....TIMES for the period of.....months beginning....., 1907.

Please credit $..... to my account and deliver the paper to the following address:

....

(Signed) .....

Affidavit here

Number NEW or RENEWAL subscription

No. of points due

DIRECTIONS—Points not credited to student unless CASH accompanies order. To make sure students get proper credit for the points, remit to The Times or give the money to the student you wish to favor.

Dr. Lyon's
PERFECT
Tooth Powder

Cleanses and beautifies the teeth and purifies the breath.

Used by people of refinement for over a quarter of a century.

Convenient for tourists.

PREPARED BY

J. W. Lyon, D.D.S.

CHINA'S RULE IN LLAMA LAND.

REAL POWER OVER THIBET CONFIRMED BY ENGLAND.

The Thibetans Have Put Up Little Opposition, Though One Rebellion Against China Lasted for Eighteen Months—Wily Methods of the Chinese.

A China correspondent of the Chicago News says Thibet is a "depen... dency" of China. That means that it is considered a part of the Chinese empire, subject to the Emperor at Peking. The recent treaty with Great Britain, engineered so admirably by Sir Ernest Satow, has disposed of any difference of opinion on that subject. For about two centuries China has ex... ercised this sovereignty, and it is uni... versally understood that there is no disputing her claim. But before China subjugated Thibet it was on old, war... like nation, doing much as it pleased in its mountain fastnesses, so that it would have required a large standing army to maintain China's claim had it ever been disputed.

The Thibetans seem to have sub... mitted readily to the protection of their more prominent neighbors on the east, seeming eager for the union, their motive being, no doubt, a better market for their commodities; and, accordingly, both sides have done all in their power to heal breaches that interfered with trade, proving again that commerce is, after all, the factor which determines international relations. The trade of Thibet with China is enormous, and one of our problems here is to discover which country has the balance. Thibet ap... parently has the advantage, and, if so, the silver passing over into the country from China would be in itself a sufficient argument with which to settle petty differences, while the Chi... nese find their dealings so profitable that they have overlooked many breaches of their authority so that no loss in trade would result.

IS A COMMERCIAL AGENT.

The Chinese representative in Thibet is the amban, and his court is in Las... sa. He is little more than a commer... cial agent, as treaties made by him through Peking for the Thibetans have been entirely ignored by the latter. He has no guard but a few ragged re... tainers, and one recently sent to Lassa was killed in cold blood by the Thibetans a few days west of Ta Tsien Lu. Then there is an amban at Hsi Ning, in Kan Su, and a taotai in this province who controls all bar... barians on this frontier. These offi... cials put small, unimportant men in most of the cities and villages who are supposed to be officials, but most of them are figureheads, with absolutely no authority over Thibetans.

The real government of Thibet is to... day, as it always has been, in the hands of the "tu si" (tribal chiefs). There is a certain government at Lassa under the dali lama, who is the theocratic sovereign of the land, and he rules his own part of Tibet with absolute authority, being held in rev... erence by the rest of the country as the head of the church. Still many tribes have successfully refused to sub... mit to Lassa and have remained in... dependent.

We begin to see now why Great Britain became suspicious of Russia, for even if China had dared to refuse the "Bear," Russia could have easily snapped the feeble bond that ties Thibet to China and by her diplomacy secured control of the dali lama. Had she suc... ceeded, they would not have made the mistake China has made, but, no doubt, Thibet would have been garrisoned as Manchuria was and the people would have been helpless until India assumed the role of deliverer as Japan did. One reason for China's success is found in the fact that the tribes are dis... united and at enmity among them... selves. One of China's duties has been to arbitrate in these quarrels and for her success she is respected and feared more than for any other reason per... haps.

ONE TRIBE AT A TIME.

Her plan now seems to be to get complete control, by one ruse or oth... er, in one tribe at a time, and in this she is succeeding; but if the whole country were united to throw off the yoke, they could kill off every China... man in Thibet and resist every effort China could make to bring them to time, in spite of the modern military progress shown in this province. We mean by this that the Thibetans united in their mountains would present a problem far beyond China's present strength. China is supposed to be sov... ereign in Thibet, but there is a tribe very near the frontier here which has never submitted and China dare not touch it. They live in the valley of the Nya Chu, three days from Dawo, where we visited, and are known by the Chinese as "Chang Chui." The Thibetans call them "Nya Ka." Their official comes from Lassa, as they rec... ognize the dali lama, but the Chinese are very careful about entering the district. A recent encounter with this tribe ended in complete defeat for the Chinese.

When Feng Ching Chai, the amban mentioned above, started from here two years ago there was "blood in his eye" and he was "after scalps." He reckoned without his host and his lofty head was soon in the dust. A few years ago the abbot of the lamas... sery at Tu Tang was beheaded by the Chinese and the people did not for... get. Mr. Feng arrived like a whirl... wind and began to reduce the lamas... sery at Batang to 400 men and com... pel the rest to enter his army. What... ever the Chinese do in Thibet they will have to keep their hands off the lamas. If they ever succeed in Thibet, they will have to break the power of the lamas. The world awaits the result. Feng got frightened and started back to Ta Tsien Lu. The lamas followed him and, it is said, slew him in his sedan-chair, thus showing how much they respected and feared the high representative from Peking. His body was taken to Chen Tu; he was canon... ized by the Emperor as a sop to his family and today he sits a god in mud in his former home in Chen Tu.

VICTORY FOR CHINESE.

Then the fun began. Tai Ling, an... other big monastery, had a grievance because the Chinese were mining gold. Independent Chang Chui was between the two, and they sent word to Batang and Tai Ling: "Go ahead and we will stand behind you." Now the conspir... acy is strong and they must succeed. Ta Tsien Lu is thrown into a panic by the news that the much-dreaded fighters from Chang Chui are coming down over the mountains, right above the helpless city. Another frontier city would be well protected. A China... man never does anything till he has to, so Ta Tsien Lu is open to attack. A few Chinese troops are sent to Tai Ling, saying their prayers as they go along. Where are the Chang Chui? Alas for promises! The old story is repeated; some petty difference has caused them to stay at home and it is decreed that China's power be not broken. The la... masery was looted and the lamas driv... en out, to rob and plunder for revenge and a living. Batang suffered the same fate, but they had more vitality and, without the help of the unreliable Chang Chui, kept China at bay for eighteen months, moving around from place to place till they were sur... rounded and forced to surrender at Shang Tsuen in June.

That is the end apparently of what might have been a successful and far... reaching rebellion. China has cov... ered herself with glory and is more firmly settled in these districts than ever; two of which have now come under her complete sway as never before. The taotai from Ya Chow has been personally pushing the campaign, and it is expected that he, or an equal... ly influential official, will be stationed somewhere in the immediate neighbor... hood. Another rumor has it that one of the strongest viceroys in the em... pire, himself a scion of the old aborig... inal stock, is to be placed over Thibet, which will be created a province in toto.

What, then, is the present situation? The "tu si," as we have seen, still hold their authority in most places. The largest one is in Ta Tsien Lu, the so-called king, or prince of Chala. He exercises autocratic power among his people and is the recognized head of all the tu si in Chinese Thibet. The others live in their respective districts and rule with little less authority than he does. Under them are the head... men, responsible for a certain num... ber of families in their immediate neighborhoods.

PLAYING OLD GAME.

One of the frequent quarrels among the people known as Hor Pa gave Chi... na the opportunity of playing her game as they evidently intend to do through... out Thibet. It has been done entirely through diplomacy, without much show of arms and we cannot but admire the way in which it was accomplished. The Hor Pa was originally the large, in... fluential state, which became divided, as did ancient Greece, into five differ... ent states ruled by five different bro... thers who doubtless had differences from the first, as now, after centuries, when the family ties are entirely for... gotten, the most intense hatred and jealousy exists between the tribes. During a squabble over a case of in... termarriage, China acted as arbiter, the result being that she took over the complete control of the principality known as Drong Gu upon the death of the tribal chief seven years ago. The other tu si in the Hor Pa are nominally under this official, but last year when he went out of his own dis... trict to settle this affair, he was cap... tured by another tribe and held for ransom. This was given as a reason why he did not want us to go beyond Drong Gu on our recent journey, knowing full well he was powerless to protect us.

Nevertheless the Chinese have appar... ently setled themselves at Drong Gu, where they can watch the independent Chang Chui and exert an influence over the district. The Viceroy at Chen Tu has created the Hor Pa, a depart... ment called a chow, corresponding roughly to a county at home, and evi... dently intends to govern it on the same lines as in China. The official above mentioned, who was captured, was a weak man intent on getting rich, as is the character of most Chinese of... cials. His successor, who arrived in the spring, has made a reputation for himself during his few months in of... fice. Within a few days of arrival he had executed several robbers and now the lamas appeal to him when they suffer loss. All along the road we found this official highly spoken of and he is steadily stamping out the outlaws.

SECRET OF HER POWER.

Here is where the power of China is shown. Thibet itself is disjointed and from time immemorial the tribes have robbed each other with impunity, the art being looked upon as admirable. There are enough who are willing to discourage the practice if others are agreed to remain peaceful, but no one tribe could set a standard as long as robbery was the only way to redress a wrong.

JOHN R. MUIR.

AN UNEQUALED NEWSPAPER

THE LOS ANGELES

Sunday Times

Newspaper and Magazine

IN NINE PARTS

Some of the Contents of the Issue of

July 21, 1907

In The Newspaper Sections

PART I—General News Sheet: The Freshest News of the World by Wire; Daily Market Reports; Shipping; Real Estate Record; Record of Births, Marriages, Deaths, and Divorces; Weather Conditions; News of the Southern Counties.

PART II—Editorial Section: Editorials and Pen Points; The Lancer; Local Official Doings; Mercantile Advertising.

PART III—Business Section: News of the Financial, Industrial and Commercial World; the Workers' Page; Mines and Mining; etc.; Miscellaneous Advertising.

PART IV—First "Liner" Section: The Times' Clearinghouse — General Classified Advertisements.

PART V—Second "Liner" Section: Real Estate; The Times' Weekly Review; Detailed Information of the Market; Classified Real Estate Advertising.

PART VI—The Cream Section: News of Society, the Drama, Music and Musicians, Art and Artists, Review of Fresh Literature; Dry Goods and Other Advertising.

PART VII—The Tri-Color Section: Inimitable Buster Brown and Other Comic Illustrated Pages: Fashions in Colors; Matters of Especial Interest to Women; Mrs. Herrick's Each and All Society; Girls' and Boys' Page; General Good Reading for Old and Young.

PART VIII—The Pink Section: General and Local Sporting News; Automobile and Sporting Goods Advertisements.

In The Illustrated Magazine

A Visit to Mechia—Strange Features of Life in Libyan Desert. By Frank G. Carpenter.

Circus Man's Last Act—Reasons Why He and Millie Left the Trapeze. By C. S. Yost.

Top Layer of New York—Roof Life Among the Denizens of the Metropolis. By Bertha H. Smith.

Legends of Yosemite—Some Indian Romances of the Charmed Valley. By May C. Ringwalt.

New Lightning Lore—Results of Interesting Studies by the Government. By John Elfreth Watkins.

Whose Money Was It?—Two Young Men's Experience With a Lottery. By a Special Contributor.

A Thrilling Career—Varied Experiences of a Pasadena Veteran. By Griffin Barry.

Renaming the Indians—Novel and Interesting Work by Dr. Eastman. By B. N.

Evolution of the Girl—Five Years Changes Foreigner Into Self-Reliant American. By G. P. S.

Round About Rocheater—A Glimpse of the Home Town of Charles Dickens. By F. W. Reid.

Beasom's Pledge—He Refuses to Sign It, and Loses a Bride. By R. C. Pitzer.

Down the Shannon—The Pleasant Summer Journey of Three Young Men. By T. P. H.

Ramona's Home—A Ramble in Romance Land of Southern California. By Elizabeth Green Wilkes.

Salvation of William—Salutary Influence of the Army on a Pampered Pet. By Frederick Walworth.

A Little Mistake—Dramatic Episode in the Life of the Lovedays. By Edgar Pickering.

Haunted By a Face—A Mysterious Story of Life in the Orient. By B. K. Daniels.

Napoleon's Gray Coat—Shall It Belong to the Empress Eugenie or to France? From P. T. O.

The Great Black Fast—Commemorative of Two Events in Jewish History. By Alfred K. Glover.

A Historic Post—Fort Keogh the Center of Many Indian Wars. From New York Sun.

Care of the Body — Farming in California — The House Beautiful — Practical Ethics — Gardening in California — The City Beautiful Poultry Culture — Good Short Stories — Etc.

Beautiful reproductions of typical California Scenes, tipped on black mounting board, will be given free with each copy of the Sunday Times.

BEAUTIFUL ILLUSTRATIONS.

ALL FOR 5 CENTS.

Schools and Colleges

OPEN DAILY 9 A.M. TO 5 P.M.

INFORMATION BUREAU OF FREE TIMES BUILDING

Full particulars, together with catalogues, circulars, etc., of Universities, Colleges and Private Schools advertised in these columns may be had free of charge by calling or writing The TIMES FREE INFORMATION BUREAU.

LOS ANGELES MILITARY ACADEMY

COMMONWEALTH AVE.

A residential school for boys and young men. Academic year begins Sept. 17, 1907. Office days on Monday, Wednesday and Friday, 4 p. m. till 7 p. m. Take Bimini Baths car to Commonwealth Ave. SUMMER SCHOOL, VACATION CAMP and cadet headquarters now at "CAMP SUNSHINE," NEWPORT BEACH, CAL. Boys received at any time. Call, write or phone WALTER J. BAILY, Principal.

Marlborough School For Girls

936 WEST 23RD STREET.

19th year opens October 1st.

Outdoor study, gymnasium, tennis, basket-ball. Pupils under 14 not admitted. References from school last attended absolutely necessary if pupil is unknown to the principal. Mrs. Carswell will be at home after Sept. 13th, daily from 2 to 4.

Certificate admits to college.

MRS. GEORGE A. CARWELL, Principal.
MISS GRACE WILTSHIRE, Vice-Principal.

MARLBOROUGH PREPARATORY SCHOOL
636 WEST ADAMS STREET.

Summer school with chaperonage for young ladies and girls. English, French, German, Spanish, Latin, piano. Fifth year opens September 30th. Boarding and day pupils received.

MISS IDA B. LINDLEY, Principal.

Yale School

T. G. ADAMS, B. A., Head Master (Yale.) Boarding and Day School for young men and boys. Fine Gymnasium. Summer session. Illustrated catalogue. Main 4336. 208 N. UNION AVENUE.

The FISK TEACHERS' AGENCY

.·. Note New Location .·.
238 DOUGLAS BUILDING
R. W. & M. L. Coddington, - - Managers
Telephones; A4531, Main 254

California Teachers' Agency.

Has located over 2000 teachers in this State under present managers. We are thoroughly acquainted with schools, school laws and conditions. Teachers in constant demand for positions in schools and families. Write, phone, or call for information when wanting position or teacher. BOYNTON NORMAL has prepared over 1000 teachers for certification. Enter now for June examination. BOYNTON & ESTERLY, 535 Stimson Block.

Girls' Collegiate School

(Casa de Rosas)
ADAMS AND HOOVER STS.

Fall term opens Sept. 26th. Resident and day pupils. Certificate admits to college. Twelve years graded courses. Music, Art, Gymnasium, Tennis, Basket Ball courts. Alice K. Parsons, Jeanne W. Donnen, Principals.

The Broadway Business College

923-5-7 West Seventh Street. The Largest Business College in Los Angeles. Beautiful for situation. Perfect light and air. Investigate.

California Military Academy

SANTA MONICA, CAL.

Major E. R. Baker, Superintendent; Bartlett R. Bishop, A. B., Principal. College preparatory and academic. Boys taken for the summer. Swimming, fishing and other seasonable sports. Tutoring if desired. For catalogue address the Academy.

18th YEAR
Girls' English Classical School

Reopens Sept. 26th. Send for illustrated catalogue. ANNA B. ORTON, Prin. 130-154 S. Euclid Ave., Pasadena, Cal. Home 696.

THE CO-OPERATIVE TEACHERS' ASSOCIATION

Teachers wanted in all departments. Strong preparatory department.
406-7-8 Chamber of Commerce.
Main 8720. Home A4505

HEALD'S SOUTHERN CALIFORNIA Business College

AND GRAHAM SCHOOL OF SHORTHAND, 646 S. GRAND AVE. LOS ANGELES, CAL.
J. W. LACKEY, Mgr.

MISS de LAGUNA and MISS VANCE'S
SCHOOL FOR GIRLS
THE WESTLAKE SCHOOL
Accredited to leading colleges. 612 South Alvarado street. Main 4605; Home 51253.

L.A. Business College

"IN THE STRIFE WIN BY THE PART"

Miss Harker's School—Palo Alto, Cal.,

Home and day school. Prepares for Stanford University. New building, steam heated, ready for new term. All bedrooms on second floor. Opens August 19th.

CALIFORNIA SCHOOL, Boarding and Day, for boys under 14 years. SUMMER SESSION. Military Drill, Gymnasium, Sloyd, etc. 1948 Lovelace Ave., N. William Brick, A. B., Prin. B3673.

L. A. CONSERVATORY OF MUSIC AND ARTS

Open all summer. 327½ South Spring Street
E. J. VALENTINE, Pres.

Woodbury Business College

809 South Hill Street — Day and Evening

Syndicate Certificates

Pay 11 Per Cent. Interest

Secured on improved Real Estate. Send for pamphlet.

Frank Mortimer Sons and Co.

612 H. W. HELLMAN BUILDING.

Did You Read the Prize Puzzle

In this paper July 15th? If not, you should at once. 1675 prizes, also money value prizes.

Western Piano Co. 729-733 W. 7th

Labor Saving Office Appliances.

GRIMES-STASSFORTH STATIONERY CO.
232-234 S. Spring, Los Angeles

COPPER STOCKS

Expert Report on London-Arizona Property by One of the Most Capable Mining Engineers of the United States

An Able and Thoroughly Responsible Report That Covers Every Phase of the Proposition Which Intelligent Investor Would Want to Understand

The Expert's Report

Location, Area, Etc.

The mining estate of the London-Arizona Copper Company lies in a solid body, without any intervening claim, in a general rectangular form, in latitude 33°N., longitude 110°, 45', as determined for the company by Mr. R. D. O. Johnson, M. E.

It lies in the Banner Mining District, Gila County, Arizona, about twenty miles south of Globe, the county seat and important copper camp.

The elevation is approximately 3,700 feet above sea level, and about 1,800 feet above the level of the Gila river, which passes within sight of the property about three miles to the south.

The area embraced in the property is approximately 1,280 acres, all fully surveyed for patent.

Geology

General geological history is the same as that of the Globe district twenty miles north, given in detail by F. L. Ransome, U. S. Geological Survey, Profcssional Paper No. 12, and is a part of the region covered in that report.

The topography is broken and irregular; characteristic of tilted and uplifted blocks of sedimentaries intruded and broken up by large masses of porphyry which take the form of laccoliths, dykes, stocks and sills.

The structure is strikingly analogous to that at Bisbee and Clinton-Morenci in Arizona, and Bingham Canyon, Utah. Its essential feature consists of monzonitic porphyry breaking through and extensively intruding into the overlying sedimentary series consisting of quartzites, shales and limestones with a present aggregate thickness of approximately 1,000 feet. (See Professional Papers Nos. 21, 38 and 43, U. S. Geological Survey. Also Investigations Relating to Copper, U. S. Geological Survey, 1905.)

The London-Arizona, in common with Bisbee, Clifton-Morenci and Bingham Canyon, Utah, shows large and extensive deposits of a good smelting grade of copper ore, in each case co-extensive with the porphyry intrusions, and the genesis of the ore is, in each of these localities, directly traceable to the structural relations—that is, to the relations of the intrusive porphyry and the overlying sedimentary beds.

The character of ore deposition at each of the above localities is that known as contact-metamorphic, and wherever such deposits have been found development has invariably shown them to be both of great extent and good commercial grade, the latter feature being, of course, affected measurably by the conditions under which they must be operated.

The form of ore occurrence in the London-Arizona is exactly similar to that in the above named localities. It is in roughly tabular masses replacing bedded limestone by the well known process of solution and replacement—in large irregular deposits in fissures cutting both the porphyry and limestones, and also deposits occurring along the contacts of the porphyry with other rocks, especially the limestones.

The London-Arizona deposit is the result of the same great mineralizing influence that has affected the whole Arizona "copper belt" as a unit. Its action was not uniform, but was intensified at various more or less widely separated points. Thus the wonderful ore occurrences of Bisbee, Cananea, Nacozari, Clifton-Morenci and Globe were severally the result of this one great ore-forming process operating in the same geological period, and upon the same general character of rocks with the same attendant phenomena. Its characteristic effects are shown with wonderful fidelity to detail at the London-Arizona, which possesses all of the structurally essential features and conditions which have in the foregoing localities been associated with copper ores in large amount. Not an evidence is lacking in this regard. Indeed, the reports written by members of the U. S. Geological Survey covering Clifton-Morenci and Bisbee might serve as an excellent structural description of the London-Arizona, and its ore occurrences. The importance of this relationship cannot be too strongly urged in estimating the possibilities and promise of the London-Arizona. Taken in connection with the enormous bodies of copper ore known to exist in this property, we may safely conclude that, under the well established principle that "like causes operating under like conditions have always produced like effects," this condition justifies the belief that we have here a copper property which will rank in importance and commercial value with any of those with which it has been compared.

In the Great Copper Belt

The London-Arizona lies well within the belt of maximum mineralization known to extend through South-eastern Arizona and Sonora, within which are Cananea, Bisbee, Nacozari, Clifton-Morenci, Globe and, farther north, United Verde. It thus has the advantage of being situated in a section of proved mineral wealth—proved as no other section of equal size in the United States has been.

The Mineralogy

The character of the ore is, broadly speaking, the same as that in the copper districts above named, all of which lie in the region designated by the United States Geological Survey as "the great Arizona copper belt;" the oxides, carbonates, sulphides and various other minerals of copper of less importance are associated with garnet, magnetite, lime spar, quartz and the oxides of iron as the predominating gangue minerals.

Self-Fluxing

The ratio between the iron, quartz and lime in the ores of the London-Arizona is such that they form a natural smelting mixture, and are thus self-fluxing, a condition which does not obtain in the other localities above referred to, with which it has been compared—except to some extent in the Bisbee district.

A self-fluxing ore enables economies in smelting which greatly cheapen the cost of treatment as compared with that of ores not self-fluxing.

Gold and Silver

Gold and silver are found associated with the copper in the ores, but in relatively small amount. From determinations made, it appears likely that the average value that may be expected will be approximately $2.00 per ton.

Vast Volume of Ore

The size of the ore bodies in the London-Arizona is unusual. In all my experience as a mining geologist, I have never seen them equaled. Exposed in a canyon which cuts through the western end of the company's ground and which exposes a full cross-section of the entire sedimentary series to a depth of approximately 1,000 feet, just above the quartzite at a vertical depth of 400 to 600 feet before the surface of the formation, a body of copper ore outcrops for a horizontal distance of upwards of three-fourths of a mile, and from ten to probably more than 100 feet in thickness. A portion of this outcrop is exposed upon two sides of a triangular spur of the mountain. While not constituting "ore in sight" in the strictest technical sense, its position and character is such that calculations based upon measurements indicate with a force amounting almost to a certainty that this "block" alone contains upwards of three million tons of smelting ore, which with copper in New York at 15 cents per pound, will yield net profits of nearly, if not quite, three times the total capitalization of the company under the contemplated methods of handling.

Yet this black is but a mere fraction of the known mineralized area in your ground. Many other extensive, and often very rich, bodies of copper ore occur at different points scattered over the entire area owned by the company.

It may be safely stated that the problem before the London-Arizona Company at this time is distinctly not one of ore development, but is entirely one of operations, being confined to a study of the necessary equipment and best methods of handling.

Significant Proofs

The Saddle Mountain M. & S. Co., adjoining the London-Arizona on its eastern end, has developed what is apparently this same great ore "stratum" mentioned above. At 400 feet depth in a shaft at this point the ore is more than 100 feet in thickness and of excellent smelting grade. From the fact that this great ore body is associated with a series of dykes of monzonite porphyry extending entirely through the company's property lengthwise, a distance of about two miles, thence into the ground of the Saddle Mountain company where the shaft above referred to has encountered this ore, it would seem that ample justification is afforded for the conclusion that this "stratum" extends continuously under and through the entire length of the ground owned by the London-Arizona Company. This is more strongly evident when it is known that the accompanying dyke system is mineralized generally throughout its full length.

I make the above statement with cautious deliberation after long study and reflection on all the geological phenomena which the ground presents, and after carefully correlating these with similar phenomena in the more extensively developed districts before mentioned. Its stupendous mining significance will be most readily realized by reflecting that it means a "stratum" of self-fluxing, smelting ore underlying substantially the whole area of the London-Arizona ground (1,280 acres), having a thickness ranging from 10 to 100 feet and averaging, say, 60 feet.

SPECIAL NOTE--This would indicate an ore body equal to about 225,000,000 tons.

Yet even this stupendous deposit indicates only the ore in a single geological horizon—the shaley lime stratum that lies just above the quartzite. In other horizons above this it is already proved that large bodies of ore exist in the same way as in the great Copper Queen and the Calumet and Arizona of the Bisbee district.

The development by the Saddle Mountain Company has, in effect, proved the character and extent of the mineralization in the eastern end of the London-Arizona ground.

The same system of porphyry dykes which are known to be genetically connected with the extensive ore bodies of the Saddle Mountain, pass directly into and entirely through the London-Arizona from east to west.

The strongly mineralized character of these dykes within the London-Arizona territory is by the numerous outcrops of excellent ore which accompany them.

The great outcrop exposed by the canyon on the western end of the London-Arizona ground appears to occupy the same stratigraphical horizon, is a gently dipping, tabular deposit, and possesses the same peculiar and characteristic texture shown by the body of ore above referred to in the Saddle Mountain. The continuous character of the ore deposition entirely through the London-Arizona ground is thus strongly indicated by the developments in the Saddle Mountain, along the dykes traversing the London-Arizona, and the great western exposure shown by the canyon in the latter property.

The ore body opened at 400 feet depth in the Saddle Mountain averages better than 5 per cent. copper contents; in the London-Arizona many exposures indicate a higher average than this.

In the Saddle Mountain the ore occurs as at Bisbee, at different horizons in the limestone where it is now being extensively mined; in the London-Arizona the same condition obtains as to occurrence, as clearly indicated in the numerous outcrops.

(See the accompanying chart showing a cross-section of the Bisbee, Arizona, deposit as worked out by the U. S. Geological Survey; also the cross-section of the great Bingham canyon copper deposit of Utah.)

At the Saddle Mountain the ore is perfectly self-fluxing; in the London-Arizona the ore is identical in character with that at the Saddle Mountain. (See reference to the Saddle Mountain in "Investigations Relating to Copper," U. S. Geological Survey, 1905, page 101.)

In the London-Arizona the outcrops are almost invariably richer in copper than those exposed in the Saddle Mountain.

The outcrops in the London-Arizona are very much more extensive than those in the Saddle Mountain.

In the Saddle Mountain the copper values have increased as depth has been gained, so that from an average tenor of less than 2 per cent. at or near the surface, the percentage of copper contained in the ore in the 400-foot level of this property averages 5 per cent., and ore of much better grade than this is found in the lowest portion of this body of ore.

The Same Geological Unit

A study of the phenomena of occurrence in the Saddle Mountain discloses that the mineralization has proceeded from uprising solutions, and as the Saddle Mountain and the London-Arizona companies are as an actual fact operating separate parts of the same mineralized unit, the conditions obtaining in the one will, of course, be found to prevail generally in the other, and, these genetic conditions of the ore deposition supply an irresistible evidence (taken in connection with the great dyke system) that the ore will be found underlying essentially the whole of the territory owned by the London-Arizona Company.

Primary and Secondary Ores

In the London-Arizona not only is the ore shown to occur in large quantities at the surface, but the entire formation has been cut through by the canyon mentioned above which discloses the ore from 400 to 600 feet below the surface in the great "stratum" previously described. Nor is this all. Still lower down in the underlying porphyry and diabase in the bottom of the canyon, a well sunk thirty feet in depth has disclosed disseminated copper glance and chalcopyrite in quantities sufficient to justify their treatment by concentration. The total depth to which the mineralization is thus shown to extend is approximately 1,000 feet below the actual present surface of the formation. The work here done by nature has been more thorough and conclusive than that which could have been shown by any amount of diamond drilling, and has furnished data for calculations of far greater certainty.

This ore in the porphyry underlying the sedimentary beds—that is to say, in the great laccolith which constitutes the core of the London mountain range—is, of course, "primary" ore, and though of enormous extent is too low-grade to mine without concentration, while the "secondary" ores in the overlying lime have already been concentrated by Nature's process of solution and redeposit, and are of a good smelting grade.

Compared With Utah's Greatest

The great copper mines of the Bingham Canyon district of Utah, near Salt Lake City, are now operating almost exclusively on such primary ore that averages less than 1½ per cent. in copper content—really very close to 25 pounds to the ton (Copper Handbook, 1906, page 1,019). Yet by the fine mechanical and scientific skill brought to bear on the enterprise, the ample capital they have been able to enlist, they are earning regular and most attractive dividends for their stockholders. But they can accomplish that only by operating on a very large scale.

This primary ore in your ground will constitute a mine reserve which (after you are ready to work it) cannot, I believe, be exhausted in ten generations. But you will probably think of attacking it till your great bodies of smelting ore in the sedimentary beds are exhausted, and you have smelting ore enough, as I roughly estimate its volume, to supply your smelter at the rate of output you contemplate (3,000 tons a day) for at least three full generations.

Economic Considerations

The conditions attendant upon operations are in every sense favorable. The topography lends itself to a cheap and economical method of handling the ore from mine to smelter by a system of aerial tramways, as at the great copper mines of Bingham Canyon, Utah.

The 300-acre smelter site is admirably adapted to the purpose, and the smelter will be reached by a short spur from the main line of the Phoenix & Eastern railway, which runs through one end of the smelter site.

Bullion can thus be loaded directly into the cars, and fuel and supplies laid down directly on the ground from the cars.

Water can be brought from the Gila river below the confluence with the San Pedro river to the smelter by a short pipe line at little expense.

An electrical power plant can be built on the railroad and be operated very cheaply, using fuel oil, and the power generated can be conveyed to both smelter and mine by wire, thus avoiding the cost of fuel transportation from the railroad to the mine.

A good wagon road runs from the railroad to the mine over which machinery can be hauled at nominal cost.

The smelter site is located at a distance from the mine of two and one-half miles from the mine, and is a smooth, gently sloping tract admirably suited to the purposes for which it is to be used. It is intersected by two gulches with steeply sloping sides, which will furnish excellent dumping ground for many years to come.

The general plan of development and operation admits of a very cheap cost of handling the ore from the mine to the finished product, blister copper, which in its turn can be laid down at the refineries in New York, refined and sold at a total cost of little less than 2 cents per pound of copper in the ore after leaving the smelter, this including selling, commissions and freight charges. The gold in your blister copper should pay all of this expense, leaving the cost of your copper for the bare cost of producing it, f. o. b. at London-on-the-Gila.

As previously stated an abundant supply of ore is assured. A production of 3,000 tons or more of ore daily seems well within the range of early attainment. It can be transported to the smelter by gravity; being self-fluxing, it can be smelted at from one-third to one-half the cost of ores which are not self-fluxing. The bullion produced can be marketed as cheaply as that from any other smelter operating in Arizona.

The Cost of Producing

From the foregoing, I am of the opinion that the Saddle copper can be produced at a cost per pound which will compare favorably with that at any other plant in the United States and from the natural advantages of the location, the cheap and easy transportation facilities in handling the ore between the mine and the smelter, the abundance of water, the self-fluxing character of the ore, the cheapness with which it can be mined owing to the extensive nature of the ore bodies and the large tonnage which can be produced, I am unqualifiedly of the belief that the London-Arizona will rank well up with the largest producers in the country as a profitable, dividend-paying enterprise when once under full operation.

E. W. Brooks

E. W. BROOKS, E. M., M. E.
CONSULTING ENGINEER
ECONOMIC GEOLOGIST
PHOENIX, ARIZONA

LABOR.

CONCESSIONS ARE REJECTED.

Striking Telegraphers at Oakland Uncompromising.

Negotiations End Apparently Without Settlement.

Labor Commissioner Neill Starts for Home.

[BY THE ASSOCIATED PRESS—P.M.]

OAKLAND (Cal.) July 18.—It was a day of activity in the ranks of the striking telegraphers at Oakland. There were committees appointed and many impromptu consultations held and during the afternoon several operators waited on the three members of the Executive Committee, M. J. Reidy, S. J. Konenkamp and J. M. Sullivan, but absolute silence was maintained as to the meeting or trend of the discussions.

It was evident from the bearing of the conferees that the situation was considered serious and there were hints of increasing friction among the leaders of the strikers. The Executive Committee came in for severe criticism on account of its reported remarks depreciating the calling of the strike and its apparent lack of sympathy for the local operators.

It has been rumored persistently for the last few days that there was a serious split between President Small and his Executive Committeemen.

The telegraphers, after their meeting this morning, reported that they had refused to accept the concessions as framed by their national Executive Committee. These concessions, they stated, included an offer of a 25 per cent. increase in pay on the part of the Western Union and the acceptance of all but three of the strikers in their old places. The Postal, they said, had offered to take back 50 per cent. Superintendent Miller of the Western Union today denied that his company had offered any concessions, or that it had changed its position in any way.

President Small wired the result of the meeting to Chicago, but would not say what its effect would be and whether he would go East.

Labor Commissioner Charles P. Neill left today for Washington owing to the illness of his wife.

CHICAGO OPERATORS CALL MASS MEETING.

[BY DIRECT WIRE TO THE TIMES.]

CHICAGO, July 18.—[Exclusive Dispatch.] The Chicago telegraph operators, who belong to the union, tired of the futile "negotiations" at San Francisco, have taken matters into their own hands. The local executive board today called for a mass meeting, to be held Sunday. At that meeting, unless unexpected developments occur, it seems almost certain that a strike will be voted.

"I don't see any possible loophole by which a strike may be averted now," said Secretary Wesley Russell of the local union today. "The men all are anxious to strike. They feel a resentment against the telegraph companies, and when they are given an opportunity to vote upon the matter there will be no two ways of voting with them."

President S. J. Small, evidently realizing the situation in Chicago, is preparing to consult with a dozen of the leading labor leaders in the country when he arrives here Tuesday. On the same day, another meeting of the executive board will be held with the national officers and national executive board. It will be the duty of this board to set the stamp of its official approval upon the strike vote taken by the operators and to name the date for the strike.

It is expected that Samuel Gompers will be in Chicago to take part in the conference on the arrival of President Small. The conference, in view of the action decided upon for Sunday, will partake of the nature of a council of war, as none of the local officials expect that there will be any excuse or opportunity for peace talk.

NO INCREASE OFFERED.

CLOWRY DENIES REPORT.

[BY THE ASSOCIATED PRESS—P.M.]

NEW YORK, July 18.—When he learned that the striking telegraphers in a meeting at Oakland, Cal., today had voted to refuse concessions offered by the Western Union company, including, it was stated, "a 25 per cent. increase of pay after the telegraphers were at work," President Robert C. Clowry of the Western Union said he wished to unqualifiedly deny that any advance in salaries had been promised the strikers.

NALLY MAKES STATEMENT.

WHAT NEILL REQUESTED.

[BY THE ASSOCIATED PRESS—P.M.]

NEW YORK, July 18.—E. J. Nally, vice-president and general manager of the Postal Telegraph Company, announced today that he had authorized Superintendent Storror of the Postal's San Francisco office to reemploy all the telegraphers who went out on strike from that office, provided they make individual application and are not objectionable to the superintendent.

The men would be required to promise, Mr. Nally said, to give faithful service and discontinue all agitation and interference with the company's business. He informed Mr. Storror that the same salaries and conditions as before the strike would prevail.

Mr. Nally said he took this action at the request of United States Labor Commissioner Neill.

STOCKHOLDERS CHARGE FRAUD.

Deputy United States Marshals Raid Offices of Big Chicago Corporation and Find Books Missing.

[BY DIRECT WIRE TO THE TIMES.]

CHICAGO, July 18.—[Exclusive Dispatch.] Federal deputy marshals today raided the offices of a $5,000,000 corporation, of which John M. Roach, president of the Union Traction Company, George C. Magee and other prominent Chicagoans are officers and directors, as a result of a bitter receivership fight among the stockholders.

The deputies went to the offices of the Campion Mining and Trading company, No. 135 Adams street, to seize the corporation's records, but found that the books had been removed. The raid followed a receivership suit filed in South Dakota, in which startling charges of fraud, conspiracy and manipulation of stock are made against two Chicagoans, Fred-

LABOR.

CONCESSIONS ARE REJECTED.

Striking Telegraphers at Oakland Uncompromising.

Negotiations End Apparently Without Settlement.

Labor Commissioner Neill Starts for Home.

[BY THE ASSOCIATED PRESS—P.M.]

OAKLAND (Cal.) July 18.—It was a day of activity in the ranks of the striking telegraphers at Oakland. There were committees appointed and many impromptu consultations held and during the afternoon several operators waited on the three members of the Executive Committee, M. J. Reidy, S. J. Konenkamp and J. M. Sullivan, but absolute silence was maintained as to the meeting or trend of the discussions.

It was evident from the bearing of the conferees that the situation was considered serious and there were hints of increasing friction among the leaders of the strikers. The Executive Committee came in for severe criticism on account of its reported remarks depicting the calling of the strike and the apparent lack of sympathy for the local operators.

It has been rumored persistently for the last few days that there was a serious split between President Small and the Executive Committeemen.

The telegraphers, after their meeting this morning, reported that they had voted to accept the concessions as passed by their national Executive Committee. These concessions, they say, included an offer of a 25 per cent. increase in pay on the part of the Western Union and the acceptance of all but three of the strikers in their old places. The Postal, they said, had agreed to take back 85 per cent. Superintendent Miller of the Western Union today denied that his company had offered any concessions, or that it had changed its position in any way.

President Small when interviewed as the result of his meeting to Chicago, but would not say what its effect would be and whether he would go East.

Labor Commissioner Charles P. Neill left today for Washington owing to the illness of his wife.

CHICAGO OPERATORS CALL MASS MEETING.

[BY DIRECT WIRE TO THE TIMES.]

CHICAGO, July 18.—[Exclusive Dispatch.] The Chicago telegraph operators, who belong to the union, tired of the futile "negotiations" at San Francisco, have taken matters into their own hands. The local executive board today called for a mass meeting, to be held Sunday. At that meeting, unless unexpected developments occur, it seems almost certain that a strike will be voted.

"I don't see any possible loophole by which a strike may be averted now," said Secretary Wesley Russell of the local union today. "The men all are ready to strike. They feel a resentment against the telegraph companies, and when they are given an opportunity to vote upon the matter there will be no two ways of voting with it."

President S. J. Small, evidently realizing the situation in Chicago, is preparing to consult with a dozen of the big labor leaders in the country when he arrives here Tuesday. On the same day, another meeting of the executive board will be held with the local officers and national executive board. It will be the duty of this board to set the stamp of its official approval upon the strike vote taken by the operators and to name the date for the strike.

It is expected that Samuel Gompers will be in Chicago to take part in the conference on the arrival of President Small. The conference, in view of the action decided upon for Sunday, will partake of the nature of a council of war, as none of the local officials expect that there will be any excuse or opportunity for peace talk.

NO INCREASE OFFERED.

CLOWRY DENIES REPORT.

[BY THE ASSOCIATED PRESS—P.M.]

NEW YORK, July 18.—When he learned that the striking telegraphers in a meeting at Oakland, Cal., today had voted to refuse concessions offered by the Western Union company, namely, it was stated, "a 25 per cent. increase of pay after the telegraphers were at work," President Robert C. Clowry of the Western Union said he wished to unqualifiedly deny that any advance in salaries had been promised the strikers.

NEILL MAKES STATEMENT.

WHAT NEILL REQUESTED.

[BY THE ASSOCIATED PRESS—P.M.]

NEW YORK, July 18.—E. J. Nally, vice-president and general manager of the Postal Telegraph Company, announced today that he had authorized Superintendent Storror of the Postal's San Francisco office to reemploy all the telegraphers who went out on strike from that office, provided they make individual application and are not objectionable to the superintendent.

The men would be required to promise, Mr. Nally said, to give faithful service and discontinue all agitation and interference, with the company's affairs. He informed Mr. Storror that the same salaries and conditions as before the strike would prevail.

Mr. Nally said he took this action at the request of United States Labor Commissioner Neill.

STOCKHOLDERS CHARGE FRAUD.

Deputy United States Marshals Raid Office of Big Chicago Corporation and Find Books Missing.

[BY DIRECT WIRE TO THE TIMES.]

CHICAGO, July 18.—[Exclusive Dispatch.] Federal deputy marshals today raided the offices of a $5,000,000 corporation, of which John M. Roach, president of the Union Traction Company, George C. Magee and other prominent Chicagoans are officers and directors, as a result of a bitter recently fought among the stockholders.

The deputies went to the offices of the Consolidated Mining and Trading company, No. 135 Adams street, to seize the corporation's records, but found that the books had been removed. The raid followed a receivership suit filed in South Dakota, in which sensational charges of fraud, conspiracy and manipulation of stock are made against two Chicagoans, Frederick H. Herhold, secretary of the Greenfield Manufacturing Company, and B. Niggemeyer.

The mining corporation has its principal offices in Rapid City, S. D., although it owns 4000 acres of mining land at Cape Nome, Alaska. It is charged that after the stockholders had elected a board of officers and directors, Herhold and Daniel Lynch "wrongfully conspired and confederated" to procure 2,272,270 shares of the stock, by which they are seeking to control the corporation.

FROM HONEYMOON TO STAGE.

Mrs. William E. Corey, Nee Mabelle Gilman, to Receive Offer to Appear in "The Merry Widow."

[BY DIRECT WIRE TO THE TIMES.]

NEW YORK, July 18.—[Exclusive Dispatch.] President William E. Corey of the United States Steel Corporation, who went to Europe on his honeymoon trip after his marriage to Mabelle Gilman, is expected to return to this city by the steamer Savoie next Saturday.

When Mrs. Corey arrives she will find awaiting her a representative of Henry Savage, who is planning the production of "The Merry Widow." Mrs. Corey will be offered the leading part in the Savage production.

Mr. Savage, hearing that Mrs. Corey had expressed a desire to play the part, cabled an offer to her. But she had left Paris, so the offer will be made when she arrives here Saturday.

POPE PIUS CRITICISED.

Liberal-Minded Cardinal Intimates That Jesuits Have Great Influence at Vatican.

[BY DIRECT WIRE TO THE TIMES.]

ROME, July 18.—[Exclusive Dispatch.] The syllabus published yesterday by the Congregation of the Inquisition is too technical to be easily and completely understood in all its parts, and for that reason comments upon it would be premature.

Still, some prominent church men express regret that no attempt is made to reconcile religion with the results of modern Biblical studies and the sciences. The errors condemned by it refer almost exclusively to the Bible and most of them have been condemned in the past. Publication of the syllabus was hastened in order to nip in the bud modern reformist tendencies.

Your correspondent interviewed a liberal minded cardinal, who said he regretted that the Pope had lost a chance to increase the adherence to the church, but had apparently adopted a motto of the Jesuits, "Be either with us or against us." Had a middle course been followed, the cardinal believed, the church would have benefited to a great extent and its influence would have been increased. The cardinal drew the conclusion that the Jesuits had great influence at the Vatican.

JEWISH BLOOD SHED BY POLES.

HUNDREDS OF PERSONS ARE KILLED OR INJURED.

Armed With Scythes, Old Swords, Harvesting Knives and Clubs, Peasants Aroused by Agitators Enter Town and Indiscriminately Slay Men, Women and Children.

[BY DIRECT WIRE TO THE TIMES.]

WARSAW, July 18.—[Exclusive Dispatch.] Hundreds of persons were killed or injured today in a Jewish massacre at Sconitz, a Polish town on the Austrian border.

Frightful atrocities were committed, and scores of victims were butchered.

Agitators stirred up the peasants against the Jews, and they are still wildly excited. Cossacks have temporarily restored order.

Panic-stricken, hundreds of Jews have fled from the city, and are seeking safety by crossing into Austria. After the fighting the dead and dying filled the streets. Men, women and children were cut down indiscriminately. In many instances women and girls were mistreated before being put to death.

Just at dawn hundreds of peasants, armed with scythes, old swords, harvesting knives and clubs, entered the town and invaded the ghetto. They were quickly joined by Jew-baiters from the town. One party of thirty-seven Jews in flight was overtaken and twenty-five were killed, while the others were badly beaten and cut.

Further outbreaks are feared.

WANTS HIS SUBJECTS BACK.

King Oscar of Sweden Makes Inquiry as to Whether Those in America Would Return.

[BY THE ASSOCIATED PRESS—A.M.]

CHICAGO, July 18.—King Oscar is anxious to secure the return to Sweden of hundreds of thousands of Swedes who have emigrated to America, and he has begun an investigation to determine what were the conditions which prompted his people to leave the Fatherland, and what would be necessary for Sweden to do to induce them to return. The editors of the Swedish newspapers and Swedish ministers in Chicago yesterday received from the Emigration Investigation Commission of Stockholm, a circular calling on them to ascertain from each, or as many as possible, of their Swedish-American readers and parishioners:

The chief causes of his emigration from Sweden.

His present condition and earning power.

Whether he is employed in agricultural, mechanical or other pursuits, or as an unskilled laborer.

When and how often he has visited Sweden, his family connections in Sweden and in the United States, and in what trades he has been employed in this country.

LEAGUE TO BE WORLD-WIDE.

Traveling Sales Agents Discuss Formation of International Association.

[BY DIRECT WIRE TO THE TIMES.]

BERLIN, July 18.—[Exclusive Dispatch.] Under the leadership of Ludwig Ullmann, a member of the German Association of Traveling Sales Agents, a movement looking toward the organization of an international league of commercial travelers is soon to be organized and vigorously pushed.

Ullmann has secured expressions of approval and support from a number of the leading commercial organizations throughout the world.

The object of the proposed league will be cooperative action toward the improvement of the facilities for international commerce and the adoption of uniform regulations governing business usages, patents and copyrights.

RECRUITS ARE SCARCE.

Era of Prosperity Causes Decrease in Number of Men Who Want to Join Army.

[BY DIRECT WIRE TO THE TIMES.]

WASHINGTON, July 18.—[Exclusive Dispatch.] When Gen. Bell, the Chief of Staff of the army, declared in a recent speech that "there is something wrong with the army," and Secretary Taft explained that "there is not enough of it," they struck the keynote.

The government is having great difficulty in securing men to keep the army on a minimum peace footing. Too much prosperity is the cause of the troubles in the army. The pay is small and men who are worth their salt can command much higher wages in civilian pursuits than in military life. Recruiting officers are having the utmost difficulty in securing men needed to keep the companies up to the minimum strength provided by law.

One of the most striking instances of this kind is shown in the Coast Artillery Corps. There is one company of the coast artillery, by regulations required to number 105 men, which, according to the last return to the War Department, musters just eight men. Company drilling in such a skeleton is impossible. This is but one organization with depleted ranks.

Higher pay for the enlisted men or less prosperity is believed to be the solution of the problem.

OBITUARY.

George T. Knox.

SAN FRANCISCO, July 18.—Geo. T. Knox of this city, and for forty years one of the best known notaries of San Francisco, died here yesterday. He was 81 years of age.

SECRETARY WILSON ON TOUR.

BUTTE (Mont.) July 18.—James Wilson, Secretary of Agriculture, arrived in Butte yesterday and immediately after visiting the Washoe copper smelters, proceeded to the Ox Shell Gate Forest Reserve on a tour of the natural forests of the northwest. He is accompanied by his son, Jasper, who is acting as his private secretary.

4c Embroidery Silks

Belding Bros.' and Brainard and Armstrong. **1 Cent**

Celebrated embroidery silks in a large assortment of colors. Makes that you know, such as Belding Bros., Brainard and Armstrong's and Henningway's brand. 4c regularly, 1c today, rear aisle 2.

4c CROCHET COTTON 1c.

Just a few colors in silk finish crochet cotton. Regular price 4c, today 1c spool. Rear aisle 2.

Scrim for Ruffles WORTH 98c **39c**

4½ yd. pieces

An assortment of colors and color combinations, in pillow puffing scrim, 4½-yd. pieces, worth 98c.; for a Friday bargain, rear aisle 2, 39c.

50c SCARFS AND SQUARES 33c.

Hemstitched and drawn work scarfs and squares, a fine material. Squares up to 30 in. Scarfs 18x36. 50c values at 33c, rear aisle 2.

BOTH PHONES EXCHANGE 337

The Broadway Department Store

Broadway Cor 4th—Los Angeles. Arthur Letts

Bargain Friday

No. Three Hundred Ninety Three

Greatest Bargain Day of the Whole Week

Notion Extras

PEARL BUTTONS 6 Dozen for..... **10c**

We've just received a great quantity of pearl buttons, 2 dozen on a card. Sizes from 14 to 22 lign, ready for bargain Friday, 3 cards or 6 doz., for 10c.

10c SHIELDS 7c. Light weight dress shields, regular 10c ones at 7c today, aisle 4.

3 PAPERS OF PINS FOR 2c. 200 pins in the paper, very good quality. Aisle 2, 3 papers 2c.

Do You Wear Glasses?

Many people are prejudiced against them. If they are fitted properly they will relieve headachs and nervous trouble and eye defects will be corrected. A thoroughly reliable optician here; examination free. Third floor.

$3.50 AND $4 SUMMER WASH SUITS $1.98

The Last of Several Lines

Rapid selling has reduced any number of the most popular wash suits for women—styles that have been eagerly sought for at $3.50 and $4.00—so we're going to group them into one lot today, to go out at $1.98 each.

Shirt waist suits of white India lawn,

Suits of figured lawns in light and dark colors.

Eton jacket suits of white India head, trimmed with straps and buttons. You'd be glad to pay $3.50 and $4 for any of them

See them hurry out today at $1.98.

SECOND FLOOR.

Standard Tomatoes 10c Can

A GROCERY EXTRA FRIDAY

Blue Ribbon brand; extra quality. Compare these tomatoes with regular 10c values elsewhere. An exceptional values at this price, 10c.

25c RIPE OLIVES 19c TIN.

3 LBS. WHITE FIGS 23c.

16-OZ. BOTTLES OF OLIVE OIL 41c. Regular 50c bottles Pure California olive oil.

2-LB. TIN ROAST BEEF 22c. Genuine pure food; solid ready cooked meat, enough for 8 persons.

30c PICKLES 19c. Bayle's full line.

2 LBS. FRENCH MACARONI 35c. Finest quality made. Spaghetti and vermicelli at the same price. Genuine goods, no imitations.

LIPTON'S GOSSIP BLEND COFFEE 35c. Demonstrated here every day. Try it.

3 CANS BAKED BEANS 10c. Bunker Hill brand; 2 to 3 portions in a can.

NARSHALK CITRON MARMALADE. 21c, 25c values. Demonstrated at our cracker counter.

COUNTRY CLUB CATSUP. 19c. Large bottles.

PURE FRUIT JAMS 19c JAR. Reed, Murdock & Co.'s make. Several favorite varieties. 25c. values.

HEINZ'S APPLE BUTTER 32c. 3¼ lbs.

FRESH BREAD 3½c LOAF
HOME MADE PIES 15c.

BOSTON SKIRT TRUNK Regular Price $16.98..... **$12.74**

The celebrated Boston skirt trunk, malleable steel corners; clamps, knees and valance clamps; steel bottom; deep covered tray; extra skirt tray. $12.74 today, second floor Annex.

$7.00 Suit Case $4.98

Genuine leather suit case; heavy sole leather corners; hand sewed handle; linen lined; double set of straps in center. $7.00 ones at $4.98, second floor, Annex.

Friday Bargains

Third Floor

Wanted lines of Summer Goods and Domestics.

INDIA LINON ..... FANCY PRINTS ..... FIGURED BATISTE ..... **5c yd.**

36-INCH PERCALE ..... CHAMBRAY GINGHAM ... **7½c yd.**

36-IN. CAMBRIC MUSLIN.. **8⅓c** Persian Lawn ..... Fine Dress Gingham... Sheer Printed Organdie **8⅓c yd.**

Black Sicilian 45c

75c VALUE

A 50-inch width, to head a list of Friday bargains from aisle 11. 45c yard.

Danish Cloth Cream, 36 Inch 19c

Cream Danish cloth, 36 inches wide, washable; what you want for bathing suits. Today, aisle 11, 19c yard.

50c Dress Goods Friday 33c

50 pieces of our regular 50c dress goods. Checks, stripes, and mixtures. Medium and light colors to sell Bargain Friday at 33c yd. Aisle 10.

GRAY MIXED SUITING, 48 in., 75c Quality..... **39c**

46-INCH ETAMINE, Navy Blue, 98c Grade..... **49c**

Silk Sale Continues

White, cream and ivory silks at the same low prices we quoted for Wednesday. Additional price helps for today. Read on.

36-INCH SWISS TAFFETA, Cream, $1.19 Quality..... **78c**

18-INCH CREAM SATIN 50c Quality, for linings..... **28c**

21-IN. WASHABLE TAFFETA, White, $1.00 quality..... **85c**

69c TAFFETA, 19 in., white, cream and ivory... **39c**

24-IN. SILK MESSALINE 75c, white, ivory and cream..... **37 1-2c**

24-IN. FANCY PONGEE, 50c quality..... **39c**

DOTS, STRIPES AND FIGURES.

Matting Prices Go Low in This Sale

Planning ahead, doing our own importing, placing large orders—that's why we are able to sell matting for less when high prices are prevailing. New lots to add zest to Friday's selling.

$5.00 Matting Rugs $2.65

Just a Few of Them

Soft, pliable straw, closely woven matting rugs; size 6x9; woven one piece; linen warp. They will hurry out at this price. $2.65 Friday.

65c Fiber Matting 49c

Best Quality—Colors Woven

Not the printed kind, but the best high-grade fiber matting; colors woven through and through; sanitary, durable, moth proof. 65c quality 49c. Third floor.

50c Crex Grass Rugs, Size 18x36, 25c

Crex grass rugs are here in all sizes, also grass matting by the yard. During Friday's sale we offer a Crex grass rug 18x36, the 50c kind, 25c. None delivered.

45c Matting 30c

Plain white and fancy patterns in an extra quality of matting; unusual value at 45c. Extra special sale 30c. Third floor.

65c Matting 49c

Very best grade of matting; looks for all the world like carpet; it wears better than any carpet at this price, sanitary; easy to clean; a splendid line of patterns. 65c kind at 49c.

35c Matting 21c

A splendid lot of fine patterns in soft, pliable straw, closely woven; good colors; a ready seller at 35c. Sale price Friday 21c.

40c Matting 25c

Heavy, durable matting; the best for beach cottage or bedroom use; any number of pretty patterns; something different. A remarkable value at 35c.

A PRINTING EXTRA FOR BARGAIN FRIDAY

100 Visiting Cards, with name and address, regular price 50c, today, rear of Aisle 5 ..... **39c**

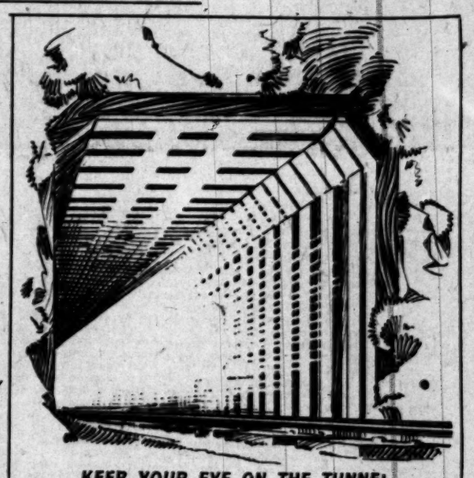

KEEP YOUR EYE ON THE TUNNEL

Infants' Lawn Bonnets Children's Poke Bonnets

Friday Save a Half or Near It

Samples from a high grade maker. My, but they are pretty. Not the ordinary sort. Beautiful high-grade bonnets for children and infants. Some dainty ones with ribbon beading and Val. lace trimming; then large poke bonnets of finest embroidery, trimmed with large bows of silk ribbon. Grouped in five lots for ready choosing, some at half, others near it.

Infants' $1 Bonnets Of fancy lawn..... **50c**

Various styles, including little Dutch bonnets; lace and embroidery trimmed, with silk bows and side and top, and trimmed with three rows of Val. lace. A half you save here; third floor.

$2 Bonnets Lace Trimmed..... **$1**

Dainty lawn bonnets for infants; fancy embroidery turn back crowns with ribbon beading all around it. Several rows of Val. lace. $2.00 ones at $1.00. Third floor Friday.

$2.50 Bonnets and Pokes Fancy Dutch Style..... **$1.48**

Full lace crown, embroidery medallions, large bows on side.

Embroidery Pokes and Bonnets. $3.50 ones, lace trimmed..... **$1.98**

Medallion trimmings, too, with lace insertion. Beautiful bonnets, with silk bows.

S. Nordlinger & Sons ESTABLISHED IN 1869

The Oldest and Largest Diamond Merchants in Southern California

323 South Spring Street

EX. 315—PHONES EX. 315.

DIAMOND COAL CO

235 WEST THIRD STREET

Need a suit case?
"The Owl" has one for you.

We buy cases that wear well--and look well, too.

Does'nt make much difference what style of case you want.

It's here for you--a genuinely substantial case--at a fair price.

The Owl Drug Co.

TWO STORES IN LOS ANGELES

320 S. Spring St. Broadway and 5th St.

THREE STORES IN SAN FRANCISCO
THREE STORES IN OAKLAND

Bartlett Music Co. Opp. City Hall, 231-235 S. Bdwy

SPORTING PAGE.

CRAVATH WINS ANOTHER ONE.

Scores Only Tally in Close, Exciting Contest.

Makes Three of the Looloos' Four Swats.

Van Haltren Protests Game on Umpire's Decision.

[BY DIRECT WIRE TO THE TIMES.]

SAN FRANCISCO, July 18.—[Exclusive Dispatch.] Eight whole innings Cates of Oakland and Dolly Gray of Los Angeles pitched runless ball at Recreation Park this afternoon. Then something happened, and it was not altogether pleasant for the Commuters. Cravath hit the ball for two bases, and when Jud Smith hit to Eagan, Bigbee let the ball trickle through his fingers at first base. A wild pitch by Cates allowed Cravath to score from third base, and the foul deed was done. The only run of the day was scored, and the southerners were ahead another game.

It was most certainly a pitchers' battle, and with the hits few and far between, and as there was only one tight hole, out of which Eli pulled himself before the game was fairly under way, there was little or no chance for the crowd to do any "hollering."

All stayed around until the ninth, however, when the visitors scored their precious tally. Cravath hit to left field for two sacks. Jimmy Smith went after it, and while it would have been a grand catch had he connected, there was nothing left but to give the southern right fielder his second two-base hit of the afternoon. Then Dr. Jud batted the ball down to Eagan. The throw might have been a mite more perfect, but for all that, Bigbee should have held the leather when it reached his hands. That fumble put Cravath at third, and there was nothing to it when Cates made a wild pitch that hit the backstop. Delmas sacrificed Smith to third, but the next two men died before they had reached the initial sack.

It was in the last of the first inning that Van Haltren found occasion to protest the game. The Oakland captain was at the bat and Gray in the box. He was ready to deliver, but the ball slipped out of his hand and rolled toward third. Van wanted a ball called, and when Arlett refused, he rushed to the scorer's box and entered his formal objection.

Dillon evened this kick up later, when Bliss held his bat and the Los Angeles captain didn't have a chance to strike at a good ball. And then, to rub it in, Arlett called a strike. In the third inning the Berryites had the bases full with but one man gone and failed to get a runner across the plate.

The score:

LOS ANGELES.

	A.B.	R.	B.H.	S.B.	P.O.	A.	E.
Bernard, cf	3	0	0	0	1	0	0
Ellis, lf	3	0	0	0	2	0	0
Brashear, 2b	3	0	0	0	3	4	0
Dillon, 1b	4	0	0	0	9	1	0
Cravath, rf	3	1	2	0	1	1	0
Jud Smith, 3b	4	0	0	0	1	2	0
Delmas, ss	2	0	1	0	2	3	0
Eagan, c	3	0	0	0	4	1	0
Gray, p	3	0	0	1	0	2	0
Totals	30	1	4	2	27	11	0

OAKLAND.

	A.B.	R.	B.H.	S.B.	P.O.	A.	E.
Jim Smith, lf	4	0	1	0	0	0	0
Van Haltren, cf	4	0	1	0	2	0	0
Heitmuller, rf	3	0	0	0	1	0	0
Eagan, ss	3	0	0	1	3	4	0
Bliss, c	3	0	0	0	4	1	0
Bigbie, 1b	3	0	0	0	14	1	1
Haley, 2b	3	0	0	0	3	5	0
Beverman, 2b	2	0	1	0	3	2	0
Cates, p	3	0	1	0	0	4	0
Totals	28	0	3	1	27	17	1

SCORE BY INNINGS.

	1	2	3	4	5	6	7	8	9	
Los Angeles	0	0	0	0	0	0	0	0	1	—1
Base hits	0	0	0	1	0	0	0	0	3	—4
Oakland	0	0	0	0	0	0	0	0	0	—0
Base hits	0	0	2	0	0	0	0	0	1	—3

SUMMARY.

Two-base hits—Cravath, 2.
Sacrifice hits—Bernard, Delmas.
First base on called balls—Off Gray, 1; off Cates, 4.
Struck out—By Gray, 7; by Cates, 4.
Wild pitch—Cates.
Time of game—1h. 30m.
Umpire—Arlett.

JOY GETS ANOTHER.

CALIFF LOSES IN FIFTH.

[BY THE ASSOCIATED PRESS—P.M.]

PORTLAND, July 18.—The visitors bunched hits on Califf in the fifth today, netting them two runs and winning the game. Score:

SAN FRANCISCO.

	A.B.	R.	B.H.	P.O.	A.	E.
Shaughnessy, rf	4	0	1	1	0	0
Mohler, 2b	4	0	0	4	2	0
Wheeler, ss	3	0	1	2	2	1
Hildebrand, lf	4	0	0	1	0	0
Cowan, 3b	4	0	0	1	4	1
Williams, 1b	4	0	1	9	3	1
Spencer, cf	4	0	1	1	0	0
Street, c	4	1	1	3	2	0
Joy, p	4	1	1	1	2	0
Totals	35	2	7	27	16	2

PORTLAND.

	A.B.	R.	B.H.	P.O.	A.	E.
Bassey, lf	4	0	0	0	0	0
Mott, 2b	4	1	1	2	2	0
Casey, 2b	3	0	1	1	3	0
Atherton, 1b	3	0	0	14	0	1
McCredie, rf	4	0	1	0	0	0
Lovett, cf	4	0	1	2	0	0
Donahue, c	1	0	1	4	2	0
Schimpff, ss	2	0	0	4	5	1
Califf, p	3	0	0	0	1	0
Totals	28	1	5	27	17	4

SCORE BY INNINGS.

	1	2	3	4	5	6	7	8	9	
San Francisco	0	0	0	0	0	2	0	0	0	—2
Base hits	1	0	0	0	3	3	0	0	0	—7
Portland	0	0	0	1	0	0	0	0	0	—1
Base hits	0	2	1	0	1	1	0	0	0	—5

SUMMARY.

Struck out—By Joy, 4; by Califf, 1.
First base on called balls—Off Joy, 2; off Califf, 2.
Two-base hits—Wheeler, Joy.
Double play—Schimpff to Atherton.
Sacrifice hits—Schimpff, Casey.
Stolen bases—Donahue, Lovett, Casey.
Hit by pitched ball—Mohler.
First base on errors—San Francisco, 4; Portland, 2.
Left on bases—San Francisco, 9; Portland, 5.
Time of game—1h. 45m.
Umpire—Derrick.

NATIONAL LEAGUE.

SHUT-OUT BY OVERALL.

[BY THE ASSOCIATED PRESS—P.M.]

BOSTON, July 18.—Two singles and a double in the first inning today gave Chicago the game. Score:

Chicago, 2; hits, 6; errors, 2.
Boston, 0; hits, 6; errors, 1.
Batteries—Overall and Moran; Flaherty and Needham.
Umpire—Johnstone.

TWO HOMERS WIN.

[BY THE ASSOCIATED PRESS—P.M.]

NEW YORK, July 18.—The efforts of Devlin and Bresnahan, each of whom scored a home run, enabled New York to defeat Pittsburgh today and remain in second place in the championship race. Score:

Pittsburgh, 2; hits, 5; errors, 1.
New York, 4; hits, 9; errors, 0.
Batteries — Leever, Durgleby and Gibson; Wiltse and Bowerman.
Umpire—O'Day.

WOLTERS PITCHES WELL.

[BY THE ASSOCIATED PRESS—P.M.]

BROOKLYN, July 18.—By a timely efforth in the seventh inning, Scanlon won his game with a three-bagger. Score:

St. Louis, 2; hits, 5; errors, 0.
Brooklyn, 3; hits, 6; errors, 2.
Batteries—Wolters and Marshall; Scanlon and Bergen.
Umpire—Klem.

POSTPONED GAME.

Philadelphia-Cincinnati game postponed; rain.

AMERICAN LEAGUE.

WHITE SOX BEATEN TWICE.

[BY THE ASSOCIATED PRESS—P.M.]

CHICAGO, July 18.—New York gave Chicago two beatings today, winning the first game, 11 to 2, and the second, 4 to 0. Scores:

First game:
Chicago, 2; hits, 6; errors, 4.
New York, 11; hits, 16; errors, 1.
Batteries—White, Fiene and Sullivan, McFarland, Hart; Newton and Thomas.

Second game:
Chicago, 0; hits, 2; errors, 3.
New York, 4; hits, 4; errors, 1.
Batteries—Walsh and Sullivan; Orth and Kleinow.

BENDER'S BENDERS BEST.

[BY THE ASSOCIATED PRESS—P.M.]

CLEVELAND, July 18.—Philadelphia made it three straight today by outplaying Cleveland and shutting the locals out. Score:

Cleveland, 0; hits, 5; errors, 0.
Philadelphia, 5; hits, 12; errors, 1.
Batteries—Rhodes, Hess, Bernhard and Clark; Bender and Powers.

TIGERS EAT UP SENATORS.

[BY THE ASSOCIATED PRESS—P.M.]

DETROIT, July 18.—Both games of a double-header won by the home team today. Score:

First game:
Detroit, 5; hits, 10; errors, 2.
Washington, 3; hits, 7; errors, 1.
Batteries—Mullen and Schmidt; Ghering and Warner.

Second game:
Detroit, 11; hits, 18; errors, 0.
Washington, 2; hits, 5; errors, 3.
Batteries—Killian and Payne; Patten and Heydon.

GAME POSTPONED.

[BY THE ASSOCIATED PRESS—P.M.]

ST. LOUIS, July 18.—St. Louis-Boston game postponed; rain.

CLUBS' STANDING.

PACIFIC COAST LEAGUE.

	Played.	Won.	Lost.	P.c.
Los Angeles	99	61	38	.583
San Francisco	100	55	44	.556
Oakland	100	50	50	.500
Portland	92	53	39	.576

NATIONAL LEAGUE.

	Played.	Won.	Lost.	P.c.
Chicago	80	60	20	.750
New York	78	47	29	.618
Pittsburg	77	46	31	.597
Philadelphia	76	42	34	.553
Brooklyn	81	36	45	.444
Boston	78	33	45	.574
Cincinnati	79	32	47	.405
St. Louis	85	19	66	.224

AMERICAN LEAGUE.

	Played.	Won.	Lost.	P.c.
Chicago	81	57	24	.642
Detroit	80	47	33	.588
Philadelphia	77	45	32	.584
Detroit	78	44	32	.579
New York	77	37	43	.481
St. Louis	78	32	46	.410
Boston	78	28	48	.368
Washington	75	25	50	.333

Elks Getting Ready.

The Elks' team is said to be practicing every day for their great game with the newspaper reporters next Monday afternoon at Chutes Park. The reporters think they are so good that they do not need any practice. The fans should remember that there will be no charge to see the game, and some people think it would be a good scheme to pay people to attend.

New Ball League.

"Red" Perkins, the champion organizer, has produced another baseball league, and calls it the Playground League. It is composed of small boys. A six weeks' schedule has been arranged, and the teams will play every Wednesday and Saturday afternoon on the Violet, Echo Park, Castelar, New Macy and Utah city playgrounds, beginning tomorrow.

Minor Baseball.

The Swift ball team went to Catalina last Sunday and defeated the Catalina club by the close score of 7 to 6, winning by making three runs in the eighth inning. The victory was largely due to Capt. Rogerson's good work, both at third base and with the bat. Batteries were Hearst and McLeod for the winners, and Dennison, Raleigh and Whitley for the losers.

JUDGE MIKE SENDS 'EM UP.

[BY DIRECT WIRE TO THE TIMES.]

FT. WORTH (Tex.) July 18.—[Exclusive Dispatch.] H. L. Mills, charged with running a pool room for betting on horse racing and receiving bets, was remanded to the custody of the Sheriff and refused a writ of habeas corpus today.

Judge Mike Smith announced the relator was remanded under a law of the Twenty-ninth Legislature enacted in 1905, and that the court was not passing on the guilt or innocence of the relator. It is said the cases against Mills and Huxh will not be contested in court, it being said that pleas of guilty will be entered when the cases are called.

Echo Park, Postoffice, Courthouse,
Are all on Temple street.

BLEMISHES, pimples, eruptions, rashes, medicated by Satin skin cream, soon disappear.

KILLED WHILE HUNTING.

Promising Sprinter Drags Gun Through Underbrush—Was to Have Entered Stanford.

Ludwig Nusbaumer, the young sprinter from Hoitt's School, Menlo Park, who won the 100-yard dash in the interscholastic meet at Stanford in March, was killed Tuesday near Castella, Shasta county, while hunting deer, his gun being prematurely discharged as he was crawling through the underbrush.

The death of Nusbaumer takes one of the most promising sprinters from the field of athletics. He was the only entry, in the Stanford meet from his school, and won the hundred handily from the best sprinters of the high schools of the State. His work was a great surprise to those who did not know him, but that he gave great promise was shown by his subsequent close race with Parsons in the P.A.A. meet in San Francisco.

Nusbaumer was 19 years of age, and expected to enter Stanford in August. He was the son of Judge Emil Nusbaumer of Alameda.

SANTA BARBARA GETS EXCITED.

SOUTH COAST YACHT CLUB'S VISIT CAUSES FURORE.

Enthusiastic Sportsmen Prepare Big Entertainment for Los Angeles Yachtsmen—Motor Boat Races Promise to Prove Best Ever Held on the Pacific Coast.

[SPECIAL CORRESPONDENCE OF THE TIMES.]

SANTA BARBARA, July 18.—Local yachtsmen are enthusiastic over the announcement of the coming regatta of the splendid racers of the South Coast Yacht Club, which will be held in the channel, beginning August 10. The selection of this sheltered harbor, with its comparatively smooth water and its mosquito fleet for the regatta has caused local enthusiasts to prepare for the biggest sort of a good time for the visitors.

It is the intention of the visiting club to remain several days in the channel and there will be a replete programme for each day. It is deemed likely that the courses will take in the island channels for seamanship tests as well as other triangular and two-leg courses for speed tests.

At present the plans include events for four classes, A, B, C and D. These will include such swift ones as the Venus, Mischief I., Mischief II., Monsoon, Columbine and Detroit, for classes A and B; while those in class C and D probably will have the Myth, Patolla and several others.

For one of the events Milo M. Potter has offered a handsome cup as a trophy. Other local yachtsmen probably will follow suit, while Joseph Pugh of Los Angeles, former commodore of the visiting club, is offering a cup for the C and D classes, to be awarded the winner of an ocean race from San Diego to this city.

In conjunction with the visitors' events, it is more than likely that local seamen will contest and a string of races of the small craft hereabouts probably will be sandwiched into the visitors' programme.

ENTRIES NUMEROUS.

MOTOR BOAT RACES NORTH.

Every motor boat owner in the vicinity of Los Angeles is interested in the action of the South Coast Yacht Club in asking for entries in the proposed motor boat race from San Pedro to Santa Barbara on August 11.

There are a lot of boats here that could enter with credit to themselves and to southern waters. Among those already enrolled in the South Coast Club are: The Dos Amigos, owned by J. M. Elliott; the Pronto, owned by E. S. Doran; Iona, owned by R. J. Cope; Nevada, owned by E. H. Brewster; Jonathan, owned by W. M. Hunt, Jr., Enchantress, owned by J. W. Patterson; A. S. Abbot's new boat, yet unnamed, and Francis Hays's auxiliary yawl, Arrow. All of these owners are members of the South Coast Club.

The three days' sailing races are expected to be augmented by the presence of a fleet of motor boats, the like of which has not before been gathered together this side of San Francisco.

According to the secretary of the South Coast Club, the race is an open one, and that means practically that any reputable power boat owner may enter. Besides, there are a lot of boats at Naples that, according to their owners, are good ocean racers.

A. C. Parsons has his new fifty horse-power Daisy with which he promises lots of speed. John Howze has the twenty horse-power Peerless, Shirley Ward's new Prima Rosa will be in the water and ready to go by the time set for the race. C. H. Becker has only to christen and enter his unnamed twenty horse-power flyer and the Corsair, twenty-five horse-power, by that time may be made ready.

It is possible that Frank Garbutt may have his 300 horse-power auxiliary Skidbaldnir in commission by that time, and if he does, this boat would have a fine chance to show her mettle.

The fact that the proposed race was much talked about yesterday by men who own power boats, is justification for the belief that by the time of the race there will be entries enough to make the cruise to Santa Barbara and the races there record-breaking in the matter of attendance by both sail and power.

BREAKS THE MILE BICYCLE RECORD.

[BY THE ASSOCIATED PRESS—A.M.]

OGDEN, July 18.—At the Glenwood bicycle saucer track here last night, two world's records were lowered. A. J. Clark (professional,) of Australia, broke the record for one mile, of 1:49, made by Floyd McFarland in Australia two years ago. Clark's time was 1:48 2-5.

Walter de Mara, the amateur, broke the record of 29 seconds for one-fourth mile open, amateur, made by Fred G. West, two years ago, on this track. The new record is 0:28 2-5, which is one-fifth of a second lower than the professional record made by Ivor Lawson in Salt Lake, July 22 of last year.

Hunters Still Busy.

The majority of the local sports who started on Monday to slay dove have returned home with good reports as to the quantity of the game. Some of the poor marksmen did remarkably well, and a few of the best got less than a dozen birds. There are hunting parties going out every day, and it would be practically impossible to recount their experiences. There seems to be plenty of young birds in every direction, however.

Jack Sullivan Ready.

Jack (Twin) Sullivan has wired Manager McCarey from Bar Harbor, Me., that he would fight either Jim Flynn or Bill Squires on Labor Day for 50 per cent. of the gate receipts.

You May Be in the Swim
But You're Not IN RIGHT
If You Haven't a SILVERWOOD

Bathing Suit

Choice of Our Entire Line 1/4 Less Than Regular

Don't Neglect the Opportunity

These are the best suits made—Silverwood quality—in plain shades and any number of novelties—You can't help looking your best, in the surf or plunge, in a SILVERWOOD SUIT. You'll not find an ill-shaped or poorly made garment in the lot. Every one gracefully fashioned—Perfect in fit, easy, and comfortable.

If you HAVEN'T a good suit, now's YOUR time to get busy. One-piece and two-piece—And the prices run like this:

$2.00 Bathing Suits .. $1.50 | $3.50 Bathing Suits .. $2.63
$2.50 Bathing Suits .. $1.88 | $4.00 Bathing Suits .. $3.00
$3.00 Bathing Suits .. $2.25 | $5.00 Bathing Suits .. $3.95

An Especially Interesting Announcement About "Ready-and-Right"

Those Best of Ready Tailored Suits

$12.50 for Values to $18.00 | $16.75 for Values to $25.00

And the usual Silverwood guarantee of good service and satisfaction goes with every suit. But don't forget about those bathing Suits.

SILVERWOOD'S

221 S. Spring Street — Also Bakersfield and Long Beach — Broadway and Sixth

AMUSING ACCIDENTS FEATURE DAY'S RUN.

[BY DIRECT WIRE TO THE TIMES.]

CANTON (Ohio) July 18.—[Exclusive Dispatch.] Standing in the Glidden contest is:

Pittsburgh Automobile Club, 1000.
Buffalo Automobile Club, not announced.
New York Motor Club, 856 2-5 (car not reported.)
Cleveland Auto Club, 744 1-9 (not reported.)
Westchester Motor Club, 664.
Chicago Auto Club, 655 6-7 (not reported.)
Automobile Club of America, 498½.
Automobile Club of Detroit, 207½.

Two "thrillers," either of them worthy of being made the piece de resistance of a melodrama, lent excitement to the Glidden tourists' run from Columbus, today.

The Walter car, No. 21, entered by E. S. Lee of the New York Motor Club, on leaving a high bridge near Uhrichsville, at a high speed, was compelled to keep in the road to round an extremely sharp turn. When the occupants of the machine were again in a position to make observations they found themselves slightly bruised, but otherwise unhurt, at the foot of a sheer fifteen-foot embankment. The machine came into Canton with a perfect score, notwithstanding the accident.

Two miles east of Port Washington, Ohio, Deere car, No. 52, entered by William G. Houck of the A.A.A., broke its steering gear, plunged forty feet through a shallow ditch and landed in the old Ohio State Canal which skirts the road at this point. One of its occupants was thrown head first into the water, but was fished out without any serious injury. The car could not check in at Canton until late tonight.

There is woe in the Buffalo camp because Gus G. Ruhl's Packard, entry No. 44, lost a tire near Port Washington and pulled into Canton an hour and a half late, thus ruining the Buffalo club's hitherto perfect score and leaving the Pittsburgh contingent alone at the head of the list.

In today's run up the Ohio River and through the hills and country in the southern part of the State, the strenuous hill-climbing had its effect on the cars. Car No. 42, J. W. Mears, Acme, was penalized 46 points in addition to the 106 which it has already received, and Nos. 24, 37, 44, 45, and 52 will receive penalizations, the amounts of which have not been announced.

Tomorrow morning the tourists will leave for Pittsburgh, the course running in a general southeasterly direction through Beaver Falls and Allegheny. Six hours have been allowed for the 99.8 miles of the run.

ST. LOUIS ACTIVE.

THIRTY-MILE AUTO COURSE.

[BY DIRECT WIRE TO THE TIMES.]

ST. LOUIS, July 18.—[Exclusive Dispatch.] A. R. Partington of New York, acting chairman of the American Automobile Association racing board, wired to James E. Smith, president of the Business Men's League of St. Louis, today, regarding the prospect of St. Louis being chosen for the next Vanderbilt cup race.

A thirty-mile course in St. Louis county or in Pike county has been offered to the association in the effort to bring the cup race to Missouri.

The race would be ten times around the course. The St. Louis and Missouri Automobile Association desire to have the race run over a Missouri course, October 19, two days before the international balloon races to be started from St. Louis. The officers of the national body, the local officers have been informed, are desirous of holding the contest at that time and near St. Louis, chiefly because of the balloon events. Gov. Folk is in Kansas, but it is believed the trip will be guaranteed to keep the racing course clear.

RAINES KICKS OUT RADTKE.

ONCE GOOD JOCKEY IS NOW ON THE BACKSTRETCH.

Could Not Endure Prosperity and Spent Too Much Time on Broadway and at Coney Island—Was Ascot Rider Last Winter and Figured in Some Queer Races.

[BY DIRECT WIRE TO THE TIMES.]

NEW YORK, July 18.—[Exclusive Dispatch.] Coney Island and Broadway have had such an effect on Herman Radtke that today Paul Rainey, who, last year considered himself lucky to secure the rider's services at a figure said to have been $30,000, released the boy, on whom he held first call. John E. Madden and F. R. Hitchcock, who had second call on the jockey, now hold his apprenticeship papers.

A little more than a month ago Rainey called Radtke before him and threatened to suspend him unless he kept a straighter path, which, evidently, he has not done. Among Radtke's acquaintances were several race track touts, who are reported to have approached the lad with alluring prospects of what would happen if certain of his mounts did not win.

Results at Seattle.

SEATTLE, July 18.—Meadows results:

Six and a half furlongs: Tetanus won, Arcourt second, Bazzini third; time 1:21 1-4.

Five and a half furlongs: Bologna won, Water Thrush second, Hirtle third; time 1:07.

Mile: Irishman won, Pelegroso second, Taos third; time 1:42 3-4.

One mile and one hundred yards: Fostoso won, Redmont second, Isabellita third; time 1:47 1-2.

Six furlongs: Lord of the Forest won, Aunt Polly second, Nonie Lucille third; time 1:42 3-4.

Five furlongs: Hereafter won, Grace G second, Common Sue third; time 1:00.

SPORTSMEN MAY COME.

Game and Fish Association Seeks to Have Rifle and Shotgun Experts Here in November.

In addition to the conventions that Los Angeles has had this year, it is possible there may be a big gathering of sportsmen here in November. The State Game and Fish Protective Association will meet here November 8, 9, 10, and an attempt will be made to have the State rifle, blue-rock and fly-casting tournaments here during the first or second week in November, so as to bring together a grand aggregation of sportsmen from all parts of the State. A meeting of the local association will be held next week to make arrangemnets for the State meeting and to discuss plans for the other events.

VALKYRIE'S OPPONENT.

DISCOVERY SHOWS POOR FORM.

Interest in the Valkyrie-Discovery race at San Francisco, August 3, has been awakened by the reports received from San Francisco, yesterday, as to the behavior of the Corinthian boat in the race last Monday. The occasion was the annual handicap race of the Corinthian Club, and among thirteen entries the boat that is to fight Valkyrie finished eighth, being beaten nearly half an hour by the winner. All handicaps were based on past performances and the result was surprising in many features.

Discovery started on the same mark with three other boats, Edith, Emma and Truant, all three of which outsailed her, and even in the eyes of her most ardent admirers Discovery made a very poor showing. Her time was poor, and the breeze was estimated at thirty miles an hour. Speedwell, Emma and Edith, all with the same handicap, defeated Discovery.

As a result the men who are going to sail Valkyrie, representing the South Coast Yacht Club, feel rather more satisfied.

There seems to be still some doubt as to whether the Discovery can measure down to the class for the race, and should she fail, the Corinthian Club will have to sail another boat, probably a smaller one than the Valkyrie.

NO CHALLENGE RACE.

MITCHELL WITHDRAWS.

[BY DIRECT WIRE TO THE TIMES.]

SAN DIEGO, July 18.—[Exclusive Dispatch.] Practically the last prop for holding the Lipton Cup yacht races here, the middle of August, was knocked out by the receipt of a letter from A. J. Mitchell of Los Angeles, the only challenger, withdrawing his challenge for the Columbine. The letter is not made public, but Mr. Mitchell is said to have given as the principal reason for withdrawal the strenuous objections made by the members of the South Coast Club, which had voted not to enter any boats for the race unless the contest should be off Terminal Island.

Mitchell has said all along that he would race anyway and the local club has said that with Mitchell as a contestant the events would be pulled off whether or not.

The condition of affairs is to be discussed at the meeting of the Race Committee tomorrow evening.

"With the Columbine out of it," said Commodore Jessop to The Times correspondent tonight, "I hardly see how we can pull off the races. The club will not consent to have the cup raced for off Terminal Island, and the South Coasters will not come down here. We would rather not have the races than have them under any conditions save those named in the deed of gift. The outcome is unfortunate, although from our standpoint we feel that we are fully justified in the stand we have taken."

The Aeolus had been made partially ready for the races, alterations having been made to her mast and rigging. One lead added to the keel, and other important changes intended to make her a winner in the defense of the trophy.

Automobiles

Cadillac Motor Cars AGENT
Lee Motor Car Co.
1218-20 So. Main

OLDSMOBILES
Palace Touring Car, Gentleman's Roadster, Two-Cycle Car, Runabout. All in stock.
H. O. HARRISON CO.
1207-1209 S. Main.

POPE HARTFORD TRIBUNE TOLEDO
WHITE STEAM CAR
WHITE GARAGE 712 South Broadway
H. D. RYUS, Mgr. Phone Ex. 790

"Simplicity"
The MOTOR CAR WITHOUT A GEAR
Before buying an Auto, see this.
Office, Room 815, 411 S. Main—Garage 1142 S. Main. Phone P2436

The Maxwell
"Perfectly Simple and Simply Perfect"
MAXWELL, BRISCOE, WILCOX CO., Western Distributing Agents
Phone Broadway 4099 Home 5817
1211-1213 South Main

Reo Motor Cars
LEON T. SHETTLER
633 S. Grand Ave.
Sunset Ex. 632 Home Ex. 19

No sand too deep. No hill too steep.
JACKSON
24 h.p. 2 lamps $1350
Shaft drive .. $1650
4 cylinder .. $2650
Immediate deliveries. Let us demonstrate.
A. W. GUMP AUTOMOBILE CO., 1115-1120 S. Main St.

CLEVELAND MASON KISSELKAR
WOOD'S ELECTRIC VEHICLES
Lord Motor Car Co.
1044 S. Main Street

ROYAL
(Built in Cleveland)
MORLEY AUTO CO., Agts
Salesroom 1136 S. Main St.
Both Phones Ex. 935

FRANKLIN
MOTOR CARS
4-Cylinder, Air Cooled
R. C. Hamlin, agent for Southern California. Home B 4402. South 900.
1806 S. Main Street.

Tourist — Los Angeles — OUR FACTORY IS OPEN FOR YOUR INSPECTION
Come and see us make them.
Cor. Main and Tenth Streets
AUTO VEHICLE COMPANY

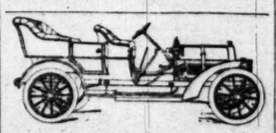

Thomas, Packard, Stevens-Duryea, Buick Automobiles. Western Motor Car Co., 415 S. Hill.

1907 Mitchell
4-Cyl. 18 H.P. Runabout, $1100
4-Cyl. 30 H.P. Tour's car, $1400
4-Cyl. 30 H.P. Touring Car, $1500
1501-1505 SOUTH MAIN ST.

1907 MODEL
RAMBLERS
In Stock
W. K. COWAN, 822 South Broadway Los Angeles, Cal.

DARRACQ
DE LUXE
ST. LOUIS
QUEEN
OVERLAND
PACIFIC AUTOMOBILE CO.
1028-1030 South Main Street

Pierce-Racine
4-Cylinder, 40 H. P. Touring
$2750 Equipped
1048 So. Main Street

I GROW HAIR
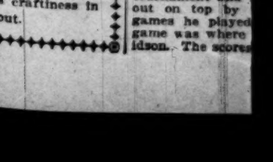
CURE all Scalp Diseases, stop Falling Hair, remove Dandruff, Eczema and Chronic Inflammation, FURNISH new and luxuriant hair. (Question blank and booklet free.)
Prof. G. A. GARLOW, Specialist
Rooms 425-426 Citizens National Bank Bldg.
Cor. 3d and Main Sts., Los Angeles, Cal.
Consultation Free 8 to 5

WE GIVE CREDIT
DuBois Davidson FURNITURE COMPANY
215-217 West 3d Street, Between Spring and Broadway
Branch 24 West Sixth Street

WATCH KAHN GROW
Kahn's
"I Go On Broadway"
Harrington & Smith 845 S. Spring Street
Clothier and Haberdasher
FAMOUS FOR $10 SUITS

Headquarters for
Auto and Cravenette Clothing
Goodyear Raincoat Co.
210 South Broadway
HONEST DISCOUNT SALE
One-quarter off on men's staple retaining clothing.
J. A. Jepson & Co.
537-539 South Spring St.
Corner Mercantile Place.

FISCHER PIANOS
THE WILEY B. ALLEN CO.
416-18-20 So. Broadway

BURNS WILLING TO BOX NEGRO.

Says Money Will Induce Him to Fight Johnson.

Has the Cash to Bet on Jimmy Burns Against Gans.

Next Try-Out Card to Bring Good Boys Together.

Tommy Burns, heavyweight champion fighter of the world, came to town yesterday morning, and may remain a week before returning north to enter actively in the vaudeville business. He has changed little since he started out to beat Squires and is still very confident that he is about the best in the business, with the exception of Jeffries.

Tommy is here to try and arrange a match between Gans and Jimmy Burns, but he can do nothing until Gans says he will fight. The local enthusiasts are hoping such a match can be secured for Los Angeles but they are also hoping that Tommy Burns and Jack Johnson can be brought together.

This would be the card of all of them, and would probably draw better than any other could be secured. There is no question but that Johnson is one of the best men in the country and the records up to the first of the year show that of forty-seven fights he lost the decision but twice. In one of these he was robbed when he met the big dub, Marvin Hart, in San Francisco and in the other he lost to Joe Jeanette on a foul. Johnson is credited by many unthinking sports with being "yellow," but he never showed it here in nine fights, and if he is "yellow," it is strange that he wins every time. He does not draw any color lines.

Burns said yesterday that he would fight Johnson "if they will show me the money," and he certainly has got to eat this chunk of dark meat before he can claim to be champion. Jeff was not forced to fight Johnson by public opinion because the sporting element took it for granted that Jeff was easily the best in the world.

Manager McCarey, of course, would like to get such an attraction, but he says he will not try for it at present.

BURNS WON THROUGH KIDDING.

Burns has an interesting story to tell about his fight with Squires, which might have ended the battle differently if he had told Squires the tale just before he knocked him out. Tommy declares that Squires hit him a crushing blow on the mouth and practically had him out for five seconds and Burns only saved himself by hugging and holding on. When he felt himself slipping, he commenced to joke Squires. "Stop your wrestling, Bill," he whispered, "that is all right in Australia but it don't go here. Get wise and fight like an American."

With this good advice, Squires leaped back and thus gave Burns a chance to smash him on the jaw and put him out.

GANS STILL FLIRTING.

Gans didn't come through yesterday with an acceptance of McCarey's offer of a fight with Jimmy Burns, because here is a slight hitch in the negotiations. Vested with authority from Jimmy, McCarey wired that the local boy would fight winner take all and game back with a counter proposition that he should get the money, loser or draw. This is heat-crazed stuff that makes the sports laugh, but evidently means it. The chances are that the match will come here, for either Britt or Nelson would draw well with Gans.

CHANGE IN TRY-OUTS.

The newest thing in the try-out card of the local club, July 30, is Al Emmick and Kid Webster, Jimmy Ford and Kid Dalton, Phil Knight and Edward Lauder and Joe Summers and Joe Wark. McCarey has decided to cut out the Jimmy Carroll-Eddie Menney bout, for Menney was beaten easily by Webster in San Diego, the other day, and would not do to put on. Instead of this, there will be a six-round go and would not do to put on. Instead of this, there will be a six-round main raiser between two new ones.

WEBSTER IMPROVES

Kid Webster has taken on a lot of confidence through his victory over Eddie Menney. It is this one quality he lacked more than any other—not because he was backward in his fighting, but because he was apt to be a bit wild in his work in an eagerness to finish his man. With confidence he will hide his time, and do his fighting in a workmanship-like manner.

Those who saw the San Diego fight say that Webster had away the best of the milling, and that he hammered Menney's body hard and jabbed his head into a swollen condition. Menney admits his defeat, but says he believes he can reverse the decision.

Webster says he is willing to meet Al Emmick, but wants the San Francisco to make 122 pounds at 6 o'clock. Webster will be conceding seven pounds, as the Kid claims his best weight is 115. He weighed in at 114½ pounds. Menney failed to raise the weight, but refused to show his true weight.

Emmick is said to be the best boy at the featherweight limit in San Francisco. Webster has seen him fight, and has a profound respect for his ability. He says Emmick made 121 pounds for the Australian fighter recently, and should be able to do the weight for the Australian boat Emmick is by the first three rounds, but Al is the kind that wades in and is a hitter. He finally got in a right to the jaw, which settled the outcome of the fight.

Webster has learned a lot about the boxing game. He had an even show with Kid Dalton, a lightweight, in a recent card here, and showed such improvement that the San Diego match is the outcome. Menney was a 2-to-1 favorite, but it was fixed for him to go out, and the Kid surprised them with his work.

STRONG ODOR AFTER FIGHT.

[BY DIRECT WIRE TO THE TIMES.]

PHILADELPHIA, July 18.—[Exclusive Dispatch.] After last night's fight Johnson declared in his dressing room that he had been offered a sum of money to let Fitz stay six rounds. He refused to say who had made him the offer. Many who had declared upon going out that Fitz knew that he could not last six rounds said, when they learned of Johnson's announcement, that Fitzsimmons used all his craftiness in staging a knockout.

BURNS WILLING TO BOX NEGRO.

Vast Money Will Induce Him to Fight Johnson.

Has the Cash to Bet on Jimmy Burns Against Gans.

Next Try-Out Card to Bring Good Boys Together.

Tommy Burns, heavyweight champion fighter of the world, came to town yesterday morning, and may remain a week before returning north to enter actively in the vaudeville business. He has changed little since he started out to beat Squires and is still very confident that he is about the best in the business, with the exception of Jeffries.

Tommy is here to try and arrange a match between Gans and Jimmy Burns, but he can do nothing until Gans says he will fight. The local enthusiasts are willing such a match can be secured by Los Angeles but they are also hoping that Tommy Burns and Jack Johnson can be brought together.

This would be the card of all of them, and would probably draw better than any other could be secured. There is no question but that Johnson is one of the best men in the country and the records up to the first of the year show that of forty-seven fights he lost to decision but twice. In one of these he was robbed when he met the big dub, Marvin Hart, in San Francisco and in the other he lost to Joe Jeanette on a foul. Johnson is credited by many of the sporting sports with being "yellow," but he never showed it here in nine years, and if he is "yellow," it is proven that he wins every time. He does not draw any color lines.

Burns said yesterday that he would get Johnson "if they will show me the money," and he certainly has got to get this chunk of dark meat before he can claim to be champion. Jeff was not forced to fight Johnson by public opinion because the sporting element took it for granted that Jeff was only the best in the world.

Manager McCarey, of course, would like to get such an attraction, but he says he will not try for it at present.

GANS WON THROUGH KIDDING.

Burns has an interesting story to tell about his fight with Squires, which might have ended the battle differently if he had told Squires the tale just before he knocked him out. Tommy says that Squires hit him a crushing blow on the mouth and practically knocked out for five seconds and Burns only saved himself by hugging and holding on. When he felt himself strong he commenced to joke Squires, saying "Cut your wrestling, Bill," he whispered, "that is all right in Australia but don't go here. Get wise and fight like an American."

To this good advice, Squires shook his head and thus gave Burns a chance to smash him on the jaw and knock him out.

GANS STILL FLIRTING.

Gans didn't come through yesterday with an acceptance of McCarey's offer for a fight with Jimmy Burns, because there is a slight hitch in the negotiations. Vested with authority from Gans, McCarey wired that the local boy would fight winner take all and Gans came back with a counter proposition that he should get the money, win or draw. This is heat-crazed Gans all over, and makes the sports laugh, but evidently means it. The chances are that the match will come here, for Gans, Britt or Nelson would draw well with Gans.

CHANGE IN TRY-OUTS.

The newest thing in the try-out card of the local club, July 30, is Al Emmons and Kid Webster, Jimmy Ford and Ed Dalton, Phil Knight and Billy Lauder and Joe Summers and Jack. McCarey has decided to cut out Jimmy Carroll-Eddie Menney and Menney was beaten easily by Webster in San Diego, the other fighter would not do to put on. In case of this, there will be a six-round go, winner between two new ones.

WEBSTER IMPROVES

Kid Webster has taken on a lot of flesh through his victory over Eddie Menney. It is this one quality he lacked more than any other—because he was backward in his work, but because he was apt to be careless in his work in an eagerness to finish his man. With confidence he takes his time, and do his fighting in a workmanship-like manner.

Those who saw the San Diego fight say that Webster had away the best of the milling, and that he hammered Menney's body hard and jabbed his face to a swollen condition. Menney admits his defeat, but says he believes he can reverse the decision.

Menney says he is willing to meet Webster again, but wants the San Francisco boy to make 122 pounds at 6 o'clock. Menney will be conceding seven pounds, as the Kid claims his best weight is 118. He weighed in at 114½ pounds. Menney failed to raise the money, but refused to show his true weight.

It is said to be the best boy at the featherweight limit in San Francisco that Webster has seen him fight, and has a profound respect for his ability. Emmick made 121 pounds for the Australian fighter recently, and will be able to do the weight for Webster. The Australian beat Emmick in the first three rounds, but Al is the kind that wades in and is a hard hitter. He finally got in a right hand punch, which settled the outcome of the fight.

Webster has learned a lot about the fighting game. He had an even show with Ed Dalton, a lightweight, in a fight here, and showed such improvement that the San Diego match is the outcome. Menney was a 2-to-1 favorite, but Webster says the sports thought it was fixed for him to go out. The Kid surprised them with his work.

STRONG ODOR AFTER FIGHT.

[BY DIRECT WIRE TO THE TIMES.]

PHILADELPHIA, July 18.—[Exclusive Dispatch.] After last night's fight Johnson declined in his dressing room that he had been offered a sum of money to let Fitz stay six rounds. He refused to say who had made him the offer. Many who had declared upon going in that Fitz knew that he would get last six rounds said, now they learned of Johnson's statement, that Fitzsimmons used all his craftiness in avoiding a knockout.

WELCHER SKINS NEW YORK SPORT.

[BY DIRECT WIRE TO THE TIMES.]

NEW YORK, July 18.—[Exclusive Dispatch.] Tempted by the method of doing business in the betting ring and with the "Kid" Dreyfus affair fresh in mind, another sensational "welcher" came to light here yesterday, when G. E. Brown, a messenger employed by Hugh Collins to place wagers for clubhouse visitors, took advantage of the absence of Collins and made bets at the Brighton track to the extent of $24,800, which he was unable to make good.

Brown's chief losses were on Dinna Ken, in the Sea Gate stakes, won by Charles Edward. With wagers of $500 at a time, he visited in turn a score of the best-known bookmakers, and as they had been for years in the habit of accepting Brown's commissions because he represented Collins, they did so in this instance.

DEER SCARCE IN VENTURA COUNTY.

[SPECIAL CORRESPONDENCE OF THE TIMES.]

VENTURA, July 18.—The mountain country is filled with deer-hunters, but so far no word comes that deer are numerous and as plentiful as in former years.

According to R. H. Miller of Stauffer, situated in the heart of the mountain country, deer are very scarce this year. He writes that the mountains are full of hunters, but there are few signs of deer. He has been all over the San Emidio, Fraser, San Guillermo, and Pine Mountains and noted the scarcity. He thinks that coyotes killed many of the deer last winter, during the deep snows that prevailed in all that country.

Three-Cushion Billiards

Five games were played yesterday in the athletic club's three-cushion tournament and Harry Mestayer came out on top by winning both of the games he played. The scores were as follows: Dr. R. B. Griffith (18) beat George Hupp (15) by a score of 18 to 12; Mestayer (19) beat Davidson (22) by a score of 19 to 20; Pentz (16) beat Davidson (22,) 16 to 11; Mestayer (19) beat Guernsey (14,) 19 to 11; Guernsey (14) beat Stanton (18) by a score of 14 to 1.

SUNDAY TIMES NOW FIVE CENTS.

Americans Ahead.

MALVERN (Eng.) July 18.—In the cricket match here today between the University of Pennsylvania and Malvern College, the Americans scored 264 runs to 204 by the British players. Each side had one inning. The game will be finished tomorrow.

1,000 Beach Napkins 18x18---6 for . . . 25c

Cotton, hemmed; for Friday, 25c half dozen. Fourth floor.

Wanted Linen Remnants Reduced

1⅛ yards Linen Damask, 90c value at 75c
2 yards Linen Damask, $1.20 value at 98c
1⅛ yards Finer Damask, $1.15 value at 95c
2 yards Finer Damask, $1.50 value at $1.25
½ dozen Napkins, worth $1.25 dozen, for 50c

THE PIONEER STORE OF THE NEW SHOPPING ZONE.

Bullock's

Broadway at Seventh

EITHER PHONE EXCHANGE 1500

$3.50 Spectacles and Eye Glasses . . $2.15

Gold filled frames; rimless mounting; best periscopic spherical lenses. For Friday, $2.15. Fourth floor.

$2.00 Spectacles and Eyeglasses at $1.65, with spherical lenses.

Everyone should have an eye examination. Glasses prevent so many greater difficulties. An experienced optician. Free examination. Fourth floor.

Summer Girdle 50c Corsets . . 25c

Made of net, batiste and ligth weight coutil. Three styles; white, pink or blue, with lace trimming top and bottom.

Odd sizes up to 26, at the odd price of 25c, Friday, 4th floor.

Pacific Percales 15c Values at . . 10c

Short and soiled ends; some quite badly soiled; thoroughly washable. A Friday opportunity at 10c yard.

Notion Opportunities

Everything in notions at Bullock's.

5c Corset Steels 3c
Kid Curlers at 3c
5c Curling Irons 3c
5c India Tape 2½c
2½c Hooks and Eyes, 3 cards 5c
Safety Pins, 3 cards 5c
Darning Cotton, 2 for 1c
Hair Pins, 7 pkgs 5c
Thimbles, 6 for 5c
2½c Wax at 1c
10c Agate Buttons 5c
15c Bias Folds 10c
5c Collar Buttons, doz 2½c
Pearl Buttons, doz 5c
5c Finishing Braid 3c
2½c Tape Lines 1c

Veils—Opportunity . . 50c

Silk chiffon hat drapes and 2½ yard veils, with the new ruffled border.

A conservative estimate places their worth at $1.25. For Friday 50c.

Opportunity Day

A Great List of New Low Prices
The Past Week Has Been Very Busy
And Shattered Lots Are Many

To have the best merchandise at every price—to keep lines constantly full and complete—to make service so perfect that it will be model.

To make Bullock's BEST in every sense of the word—that is the goal towards which we are striving.

And Broadway at Seventh is becoming a busier trade center every day. While Opportunity Day assumes greater importance as business increases, more lines to adjust, more prices reduced. This week a little world of savings. Read on.

5c a Magic Price--- Fourth Floor Opportunities For Friday

7c Dress Prints .....
7c Shirting Prints .....
7c Crepe Flannel .....
7c Apron Gingham ....
10c Dress Gingham ...
12½c Lawns .....

5c

REMNANTS WASH GOODS 25 Per Cent. Off

White and colored wash goods remnants; 20 to 25 per cent. under regular prices.

Children's Dresses Marked 39c . . . 25c

Colored wash dresses, special value at 39c. An opportunity that mothers should profit by. Cute summer dresses; three lines at two prices; of gingham; pretty patterns, prettily trimmed; sizes 8 to 14; Friday, fourth floor, 25c.

75c and 95c Wash Dresses 45c

Made of splendid gingham; plain figured or striped; six styles; sizes 6 to 14; our regular 75c and 95c dresses, 45c. 4th floor.

$1.25 White Dresses 65c

Two styles; one lace trimmed; another with dainty embroidery; high neck and long sleeves. Sizes 6 to 14. Friday 65c. 4th floor.

Many $2.00 Values Girls' Shoes at $1.45

Short lines from regular stock; blucher or regular cut; vici kid uppers; patent tips; sizes up to 5½ for ladies. Friday $1.45. Fourth floor.

CHILDREN'S $1.75 OXFORDS, FRIDAY 65c

In sizes 5 to 8; "Scuffer" barefoot sandals; 5 to 8, $1.25; 8½ to 11, $1.50; 11 1-2 to 2, $1.75; 4th floor.

A Waist Opportunity Extraordinary

We are cleaning out a great lot of beautiful high-grade Summer Waists at four ridiculously low prices.

Exquisite Styles of Soft Materials Marked $12.00 to $15.00 . . . $8.75

Mull, batiste, swiss and fine lawn; a limited number marked $12 to $15—Friday, $8.75; second floor.

$3.00 AND $3.50 WAISTS . . . $1.35
Embroidered linen, tailored pleated linen, dainty tucked swiss, Colonial white lawns; some slightly soiled; all sizes included, but not in each line. Marked $3.00 and $3.50. Friday $1.35.

$5.00 WAISTS FROM 10 TO 12 .... $2.45
Marked $4.50 and $5.00; beautiful styles of fine Swiss, or lawn, or lingerie; underpriced for Friday, 10 to 12; marked $4.50 and $5.00 at $2.45.

$6.50 TO $8.00 WAISTS AT $4.75
Waists of embroidered batiste; very fine quality; waists of lawn or lingerie; daintily executed styles; for Friday; an Opportunity, $4.75.

CLOSING OUT
Fine Quartered Oak or Mahogany Arm Rocker, Cobbler or saddle seat; very comfortable; worth $5 $3.75

BRENT'S
710-712-714-716-718 S. Main

CLOSING OUT
Fine Brussels Carpets. Good patterns and colors. Six patterns. Yard.....55c

Closing Out Our Entire Stock

Everything goes. Not a stick of our entire big stock of anti-trust furniture to be withheld from the sensational sacrifice. A sale without a rival in the history of California. Prices positively lower than ever before. Never again will you have an opportunity to compare with this.

CLOSING OUT

HANDSOME DIVANS—Golden and weathered oak and imitation mahogany frames. Upholstered in Verona. $6.75
Other Divans $7.75, $8.50, $9.00 and up.

HANDSOME ROMAN SEATS—Imitation mahogany frames. Upholstered in best velours. Worth $4.00..... $2.75
Other odd parlor pieces $3.75, $4.50, $5.00 and up.

PRETTY PARLOR ROCKERS — Mahogany frames; new designs; cushion seats..... $12.50
$13.50, $14.00, $15.00, $17.50 and up.

GOOD 3-PIECE PARLOR SET—Imitation mahogany frames. Upholstered in best Verona..... $12.75

GOOD 5-PIECE PARLOR SET—Imitation mahogany frames. Upholstered in best Verona..... $29.50

Other Parlor Sets, $15.00, $17.50, $20.00, $22.50, $25.00, up to $150.00. BE SURE YOU ARE AT BRENT'S, 712-714-716-718 South Main St.

Anti-Trust Bargains in Pianos

WE SELL PIANOS THE ANTI-TRUST WAY, $1 WEEKLY PAYMENTS, NO INTEREST.

HANDSOME NEW PIANO, upright mahogany case, 7 1-3 octaves. Positively the best piano you can buy for the money; $1 weekly payments; no interest. Stool and scarf included..... $245
Other pianos $125, $145, $165, $175, $200, $275, $300 and up.
Second hand Steinway, upright; good condition..... $250

Table Similar to Cut

$9.25 From 8 to 9 Today

One of Our Big Selling Out Specials

SOLID OAK PEDESTAL EXTENSION TABLE. 42-inch top. Round or square top. Extends to 6 feet. Comes in weathered or golden finish. From 8 to 9. Today only. One to each customer. Bring this ad..... $9.25

Picture Special 85c

Handsome Framed Pictures, size of frame 22x26. All subjects. Today from 8 to 10. Only 2 to 1 customer. Bring this ad..... 85c

Closing Out Special at $3.45

ANTI-TRUST STEEL COUCH, LIKE CUT. Very best made. Strong all iron frame. Fabric is best quality wire and will not sag. Today from 8 to 9. Only one to each customer. Bring this ad..... $3.45

$1.00 Down; 50c a Week For a Fine Machine

We Sell Machines the Anti-Trust Way!
We Have No Agents!
We Pay No Commissions!
We Do Not Trade for Old Machines!

A better machine cannot be built; our SIMPLEX B machine has highest grade eccentric driven high arm sewing head. It is fully equal to any machine. Equipped with solid steel attachments. Perfected type of ball bearing stand, entirely free from noise. Automatic lifting device, automatic belt replacer. Colonial quarter sawed oak case. Our Anti-Trust price is..... $35

$1.00 DOWN, 50c WEEKLY.

Other Simplex machines $18.75, $25.00, $37.50, $40.00, $45.00. No higher.

ANTI-TRUST REFRIGERATORS. We sell the Jewel Empire and Alpine Refrigerators. We have a complete line ranging from large grocers' size at $150 down to a small size for bachelors' quarters at $4.50.

"BRENT'S" is not at the corner of Seventh and Main. Our numbers are 712-714-716-718 SOUTH MAIN ST.

PRETTY SEWING ROCKER $1.45. Pretty sewing rockers, solid oak with cane seat; $1.45.
Pretty maple and mahogany bedroom rockers, saddle seat, $3.
Chairs to match, $2.50.

Closing Out

FINE BRASS BED.—Has two-inch posts and three-inch vases. Comes in bright, polet and satin finishes. This bed is worth $35.00, and is sold in many stores for $40.00. Our Anti-Trust Clearance Price..... $24.75

Closing Out

EXTRA LARGE COMFORTABLE ARM ROCKER.—Comes in golden and weathered oak and imitation mahogany. Worth $8.00..... $6.00

Closing Out

FINE IRON BED.—Worth $10.00. Sold in many stores for $12.00. Our Anti-Trust price..... $6.35

Closing Out

GOOD LEATHER ROCKER.—Best springs. Golden and weathered oak and mahoganized frames. worth $32.50. Special $22.50

BRENTWOOD PARK

Brentwood Park has a character all its own—an atmosphere of refinement, distinction, exclusiveness, which commands admiration and enthusiasm.

If you have not seen Brentwood since the marvelous transformation of the last few months of development, you owe it to yourself to visit this elaborate, palatial, ideal foothill community.

A half-day spent on a visit to Brentwood—the interesting trip on the double-track Los Angeles Pacific, an enchanting, instructive free automobile ride with one of the company's officers over the maze of magnificent boulevards—will be quite the most enjoyable and profitable outing you have ever had.

Large lots at Brentwood Park—averaging 30,000 square feet each—at $1500 up. The magnitude and luxury of the $500,000 worth of improvements can now be appreciated by inspection.

Take L. A. Pacific through cars marked "BRENTWOOD," at Fourth and Hill or on Sixteenth Street.

WESTERN PACIFIC DEVELOPMENT CO.
OWNERS
Home 2739 — 204 GERMAIN BUILDING — Main 4797

ONE OF THE BIG OAKS AT BRENTWOOD PARK.

BUCK'S RANGES
Are the Best. We are agents here. See these Stoves now.
Henry Auer
[illegible] SPRING ST.

DIAMONDS—Lowest prices for cash. MORRO, 342 South Spring Street

Teeth Without Plates

We absolutely cure Pyorrhea, loose teeth, and replace lost teeth without plates or so-called bridge work. Send for our book on Alveolus Dentistry, it is free.

Rex Dental Company
204 Severance Bldg., Los Angeles.

Classified Liners.

Times Classified Rates: The rate for inserting "Want" ads in The Daily Times is 1c per word for each insertion in the Sunday issue 1½c per word, each insertion; minimum charge 25c; except under following classifications, the rate for which is 10c per line, minimum charge 30 cents: "Lost and Found," "Personals," "Special Notices," and "Baths and Massage."

Sunday real estate advertisements, to be classified properly, must be in The Times office before 10 o'clock Saturday nights. Rates, 1½ cents per word.

"Liner" (classified) advertisements for Sunday insertion received over the counter or by telephone after 11 o'clock Saturday nights will be inserted under heading "Too Late to Classify."

The Sunday circulation of The Times exceeds 70,000 copies, and more "Liners" are regularly printed in its columns than in the five other Los Angeles newspapers combined.

Telephone your want advertisements. Ring up "The Times" any time of day or night and secure prompt and careful attention.

The Times cannot guarantee accuracy or assume responsibility for errors of any kind occurring in telephoned advertisements.

SPECIAL NOTICES—

AS RAYMOND HARROW IS ABOUT TO BE placed in a home for adoption, we would like to know the whereabouts of his father, Robert Harrow. THE LOS ANGELES ORPHANS' HOME, Yale and Alpine sts. 22

HOUSE PAINTING, PAPERING, GLAZING; 16-inch burlaps, 15c; 76-inch natural, 30c; gilt and border for 12-foot room, $1; best paint, $1.50; shingle stain, 75c; molding, 5c; orange shades, 60c. WALTER, 627 S. Spring.

DEAFNESS RELIEVED.

By the use of the Acousticon or Acoustics instruments, exhibited for free trial at general agents, MARENUTZ OPTICAL CO., 133 S. Spring. Catalogue mailed free.

DR. F. J. LYNCH HAS MOVED HIS OFfice from 255 S. Hill st., Blanchard Building, to 324 S. HILL. Hours 9 a.m. to 12; 2 to 5 nights by appointment. Phone Sunset Broadway 1499.

DURING YOUR VACATION HAVE THOSE unsightly blemishes, wrinkles, freckles, pores, etc., removed. M. ELIZABETH HARRIS & SON can do it perfectly. 319 W. Third.

DOCTOR, REGULAR PHYSICIAN, WILL look after your practice for 30 or 60 days; will return to mines about Oct. 1. Address C, box 49, TIMES OFFICE. 21

PARASOL AND GLOVE MAKERS.

Buy here at makers' prices. Big assortment. 117 W. FOURTH ST., M. Heilman Bldg.

CALIFORNIA STEAM CARPET CLEANING WORKS, cleans carpets, refitting, sewing and laying. 629 E. 4TH ST. Main 745. Home A4254.

FEATHER PILLOWS RENOVATED. ACME FEATHER WORKS, 756 San Pedro. Phone Sunset Main 1146; Home 3041.

PAPERING AND PAINTING. BROWN WILL do it cheap. Home A6549, Temple 217. 1304 TEMPLE ST. 24

SEE WICKS REALTY SYNDICATE ADVERTisements of city lots, $10 payments; under city lots.

RATE FOR ADS. UNDER THIS HEADING, 10c per line; minimum charge 30c.

NOTICE—BE WISE. PANAMAS REMODELed like new. B. FACTORY, 214 N. Bdway.

HOME REMEDY FOR TOBACCO AND drink habit. TEMPERACINE CO., 327 W. 3rd.

CHURCH NOTICES—Miscellaneous.

CHRISTADELPHIAN ECCLESIA, 517 S. Broadway, meeting for worship every Sunday 1:30. Free lecture 3 p.m. Subject "Jesus the Christ of God." 21

PERSONAL—Business.

PERSONAL— MR. FAY

IS PERMANENTLY LOCATED.

His advice, pertaining to love, law, business, wills, estates, buying or selling property, speculation, investments, marriage, divorce, etc., is unequaled.

He reunites the separated, causes speedy and happy marriages, with the one you love, gives truthful revelation of all love affairs, troubles, marriages, restores lost affections; reunites lovers; tells you what, when and where you will marry, how to win the man or woman you love, make your husband or wife true to you, overcome any enemy, and make a person at a distance think of you, removes all influences—in fact, everything. Great reduction this week on all matter of advertisement, this week he will give his special reading for $1, satisfaction absolutely guaranteed or no fee accepted. Everything strictly sacred and confidential. Hours 10 a.m. to 6 p.m. 120½ S. SPRING ST. 20

PERSONAL—

MRS. MASSUN,

The noted palmist of London, Eng., may be consulted at

122 S. SPRING ST. (Suite 17.)

by those desiring advice, consolation and reliable hand readings from one of the foremost palmists of the day.

Investments, change of business, losses and gains, lawsuits, deaths, marriages, separations, and, in fact, all that life holds for you plainly written in your hand; this is simply a question of correct interpretation.

HIGH-CLASS PATRONAGE SOLICITED.

PERSONAL — PROF. ALTHOUSE, CELEbrated palmist, astrologer, clairvoyant, is by the best intellects as the most remarkable reader of hands in this country; also casts complete horoscope; advice on all matters of life. His readings, scientific, absolutely correct, must in no wise be classed with those of other readers. Even each hand alike in astrologer readings. High-class patronage. Beware of unreliable readers. 305½ S. SPRING.

PERSONAL — THE WORLD'S GREATEST ASTRAL SEER AND PSYCHIC, MILBURN.

He advises you with a power higher than human.

He can bring sunshine and success into your life, telling you how to overcome enemies and obstacles. Work guaranteed.

PARLORS, 459 SOUTH HILL.

Hours 10 to 3 daily. 2 to 7 Sundays. 20

PERSONAL — IF YOU HAVE A WRINKLE you can have it removed by going to headquarters, where you receive the benefit of years of experience of the originators of the Dr. Harris treatment. Do not experiment, call at HARRIS' INSTITUTE OF DERMATOLOGY, 319 W. Third, Los Angeles, Cal. 25

PERSONAL—DO YOU KNOW ALBERT D. Wood? Any information regarding whereabouts please forward to DR. R. E. GRIFFITH, Byrne Bldg., Los Angeles. 19

PERSONAL—MME. ORA PALMER, CARD reader, ladies 25c, gents 50c. 3034½ S. Spring.

WANTED—Help, Male.

WANTED — COMPETENT DRY GOODS salesman, one able to take charge of dress goods and domestics; have full charge and do buying. First-class man only. Call at 129 SOUTH SPRING ST. 19

WANTED—EXPERIENCED SHOE CLERK, Stockton, Cal., $90. INDUSTRIAL & COMMERCIAL BUREAU, 626 Bryson Blk. 19

WANTED—FIRST-CLASS CUTTER FOR merchant tailoring; steady work; good pay. Address D, box 197, TIMES OFFICE. 20

WANTED—A MAN THAT UNDERSTANDS teaming to drive dirt wagon team. Call at 1196 BROLO ST., Pico Heights.

WANTED—AN EXPERIENCED GROCERY clerk and solicitor; must have references. Call 860 S. FIGUEROA ST. 19

WANTED—AN EXPERIENCED BLACKsmith or helper at once, at J. J. REYNOLDS, 154 and 156 N. Los Angeles. 19

WANTED—PRESSER, FIRST-CLASS PRESser, wanted on custom coats. A. SILVER, 234 S. Spring st. room 17.

WANTED—LAUNDRYMAN, HOTEL, Arizona, $60 per month, fare advanced. Apply 103 N. LOS ANGELES ST. 19

WANTED—BRIGHT ACTIVE YOUNG MAN, meat cutting and soliciting. Apply WEBBS MARKET, 824 W. Pico. 19

WANTED — SECOND-HAND FLOOR scales and hay rack. Address C, box 196, TIMES OFFICE. 19

WANTED—PRESS FEEDER, PREFERABLY one who can make ready. WOODS, (Inc.) 229 W. Fourth. 20

WANTED—AT ONCE, 2 FIRST-CLASS INshoe electric wire men; wages $3 per day. 2434 HOOVER. 20

WANTED — CARRIAGE BLACKSMITH helper at LLOYD'S CARRIAGE WORKS, 227 E. Market st. 20

WANTED — EXPERIENCED CRANEMAN for steam shovel. Call 650 PACIFIC ELECTRIC BLDG. 21

WANTED—PHARMACIST, YOUNG MAN as assistant. Address FRED FLEISHMAN, Tucson, Ariz. 20

WANTED—BENCH HAND TO WORK ON doors. CARPENTER & MILES, 3210 S. Main.

WANTED — ONE BARBER, CORNER 1st and SPRING, under bank. 19

WANTED—BARBER AT 824-827 E. 6TH ST. Gunnison Blk; hours 7 to 7. 19

WANTED—FIRST-CLASS FINISHER AT once. 946 E. SECOND.

WANTED— Help, Male.

Note—Applicants for positions are advised not to enclose original recommendations in answer to ads. Send duplicates only.

WANTED— MURRAY & READY.

Leading Employment and Labor Agents, 127-129 S. Los Angeles st.

One block east of Main, near First st. Phones A3815. Broadway 6610.

BRANCHES AT

8th and Franklin sts. Oakland.
11th and Market sts. San Francisco.

WE HAVE ORDERS FOR

8467 men for all kinds of work in different parts of California, Nevada, Arizona, Oregon and Washington; wages always the best paid for the class of work needed.

FREE FARE NORTH.

On the boundary of Oregon.

LABORERS, DRILLERS, TEAMSTERS, SHIP TONIGHT.

COMPANY WORK

195 miles east Tonopah & Tidewater R. R.

20 laborers ..... $2.50 day

For a large union job in Arizona; 6 months' steady work:

6 bricklayers ..... $ hours ..... $6 day
6 block setters ..... 8 hours ..... $6 day
15 concrete mixers ..... 8 hours ..... $2.50 day

MECHANICAL.

4 bridge carpenters, company work ..... $3.50 day
3 helpers, carpenters, company work ..... $2.50 day
4 carpenters, country ..... $3.50 day
Horseshoer ..... $3.50 day
Blacksmith helper ..... $3.50 to $4 day
Ranch blacksmith ..... $2.75 board
6 camp blacksmiths ..... $3.50, board
Portable oil driller ..... $5, board
Blacksmith helper ..... $2.50 $3 day
Wagon woodworker ..... $2.50 board
Ship carpenter, city ..... $3.50, 8 hours
Section foreman ..... $75, etc.

MISCELLANEOUS.

2 laborers, company work ..... $3 day
Man for private place ..... $20, found
3 solicitors $65
Gravel wagon teamster ..... $1.50 board
Ice wagon driver ..... $15, start
6 shooting boards ..... $2.25 day
Window cleaner city ..... $15 week
Man and wife, dairy ..... $75, found
Man and wife, ranch ..... $60, found
Man and wife, orchard ..... $50, etc.
Man and wife, ranch ..... $40, fd.
15 horse miners, north ..... $3.50 day
8 machine miners ..... $3.50 day

RANCH WORK, ETC.

12 milkers, different places ..... $25 to $50, etc.
50 ranch hands for general ranch work and for hay press ..... $35 to $2.50, board

COOK AND BAKER.

Baker, railroad camp ..... $65, found
Cook, ranch, 7 men ..... $40, etc.
Third cook, city ..... $12, etc.
Baker's helper, city ..... $14 etc.
Cook, ranch, 4 men ..... $40 etc.
Cook, ranch, 6 men ..... $30 etc.
Butcher, small country hotel, best of pay
50 waiters, dishwashers, pantrymen, clerks, vegetable men, etc.

MURRAY & READY,

Leading Employment and Labor Agents, 127-129 S. Los Angeles st.

One block east of Main, bet. 1st and 2d sts. Phones—A3815. Broadway 6610. 19

WANTED—

CROWLEY,

A2329 121 E. Second st. MAIN 2978.

FOWDERMAN ..... CATALINA ..... $2.50 day
CHEF COOK ..... GOLD FIELDS ..... $100 mo.
CAMP BLACKSMITH ..... CITY ..... $19.25 week
CAMP BLACKSMITH ..... CITY ..... $4 day
Ranch cook ..... CATALINA ..... $50 mo.
Camp cook ..... city ..... $50 mo.
MAN AND WIFE ..... CITY ..... $60 mo. and fd.
ranch hands ..... Catalina ..... $30 mo.
BLACKSMITH ..... R.R. CO ..... $4.50 day
MR. STEDMAN PLEASE CALL.
Night watchman ..... $35 mo. and fd.
SEE ..... OFFICE ..... LISTS.

WANTED—

JAPAN A.B.C. EMPLOYMENT AGENCY.

Oldest and largest agency in the city.

902 SOUTH OLIVE ST.

'Phone Main 1547, Home P5712.

We furnish all kinds of first class help promptly, with responsibility. House-cleaning department. 20

WANTED—JAPANESE EMPLOYMENT BUREAU.

PACIFIC EMPLOYMENT BUREAU.

Largest and most popular agency, 231 E. Sixth st., Los Angeles, Cal. House-cleaning department. Window-cleaning department. Phones—Home P1078, Main 1714. General contractors. Every department insures responsibility. 23

WANTED—MUST BE A BUSINESS GETTER and capable of handling sale of stock of stocks in a sanatorium. Party must have $1000 to invest in stock at a very low figure. Salary $75 per month and commission on all stock sold. Address C, box 163, TIMES OFFICE. 19

WANTED—FOR U. S. ARMY, ABLE-BODIed unmarried men, between ages of 21 and 35, citizens of United States, of good character and temperate habits, who can speak, read and write English. For information apply to RECRUITING OFFICER, 113½ N. Main st., Los Angeles, Cal.

WANTED— JAPANESE EMPLOYMENT AGENCY.

503 W. Sixth st. Home 5255, Main 5253.

COOKS, WAITERS, PORTERS.

Ranch hands, house and window cleaners.

HOTEL DAY OR CONTRACTING.

WANTED—A FIRST CLASS MAN TO take charge of meat market; state references and wages; share of profits to right man; will sign contract for a number of years. Address F. VERDUGO & CO., P.O. box 62, Hermosille, Sonora, Mexico.

WANTED — FIRST-CLASS WATCHMAKER for trade work; must thoroughly understand chronograph repeaters and fine Swiss watches; only rapid first-class workmen need apply. H. CRANDELL, 508 S. Main st., Los Angeles.

WANTED — OFFICE MAN AND BOOKkeeper for European hotel, city; must be expert in BOOKS, CHECKING and CASH RECEIVING. No rooming. Good wages for the right party. Address X, box 82, TIMES OFFICE.

WANTED—I MADE $50,000 IN FIVE YEARS in the mail order business; began with $5. Any one can do the work home in spare time. Send for free booklet. Tells how to get started. MAHLON BIXBY, Expert, Salina, Kan.

WANTED—TEN RELIABLE AND INDUStrious men to solicit for first-class proposition; must come well recommended; none but those who mean business need apply. Call 1 to 3 p.m. Thurs., Fri. or Sat., 311 W. Third st., 9 to 10 Friday. 19

WANTED — 6 MEN TO SOLICIT AND drive wagon; can clear $15 to $20 per week; must furnish $100 bond. Apply 12 to 2 p.m. Don't telephone. DRIVERS' INDEPENDENT LAUNDRY, 773 Clanton st.

WANTED — COMPETENT SALESMAN, dress goods and silks; 60 miles from Los Angeles; $90; general dry goods man, $90 miles from city, $65. INDUSTRIAL AND COMMERCIAL BUREAU, 626 Bryson Blk. 19

WANTED—ELDERLY MAN WHO UNDERstands taking care of horse and cow and work around furniture store; prefer one acquainted with city; will room and board gentleman. Call 518 S. SPRING. Levy. 19

WANTED—15 BOYS; CHANCE TO EARN vacation money; we pay cash; also money to make; call tonight after 6 o'clock or tomorrow morning at 7:30. WESTERN PIANO CO., Seventh and Flower. 19

WANTED—AN ALL AROUND WAREHOUSE man for wholesale grocery house, must be active, energetic and bright to learn. Position steady. Address CHANNEL COMMERCIAL CO. Ventura, Cal. 19

WANTED—AN EXPERIENCED METAL worker to make hand wrought art lamp at MRS. BURTON'S STUDIO, Santa Barbara. No training in designing necessary. Address C, box 178, TIMES OFFICE. 19

WANTED — BRIGHT YOUNG MAN ABOUT 22, for assistant book-keeper, some experience required, and some knowledge of photography of value; references and bond. Address C, box 178, TIMES OFFICE. 20

WANTED—A MAN FOR POSITION, PAYing $100 per month; must have $2500 to invest in first-class business; office work, some work and heavy trade to look after. Address Y, box 47, TIMES OFFICE. 20

WANTED—ELECTRICAL ENGINEER AS shoulder, graduate preferred, to take charge of power station; government; $80 to start. INDUSTRIAL AND COMMERCIAL BUREAU, 626 Bryson Blk. 19

WANTED—THOROUGHLY COMPETENT shoe man, Arizona, $90; not over 35 years of age; shoe salesman, 20 to 25 years of age, $75, Arizona. INDUSTRIAL AND COMMERCIAL BUREAU, 626 Bryson Blk. 19

WANTED—FOR FOUNDRY AND MACHINE shop, man to figure costs; must be a man of good qualifications. Answer with age, experience, references and salary. Address P, box 187, TIMES OFFICE. 19

WANTED—RESPONSIBLE MAN, EXPERIenced in handling and bottling wines; state age, married or single, nationality, experience, salary expected, etc. Address D, box 35, TIMES OFFICE.

WANTED — HIGH GRADE SPECIALTY salesmen for extensively advertised article, liberal commission and drawing account to satisfactory salesman. Address CC, box 17, TIMES OFFICE.

WANTED—ANY INTELLIGENT PERSON may earn good income corresponding for newspapers; experience unnecessary. Send for particulars. PRESS SYNDICATE, Lock Box 83, Fort Wayne, Ind.

WANTED—BREAD BAKER; STEADY POSItion for experienced man of good habits; married man preferred; state wages wanted and give references. Address B, box 86, TIMES OFFICE. 20

WANTED — A FIRST-CLASS COLORED janitor, between 25 and 26 years old to do janitor work in a bank or store. Apply 223 MERCANTILE PLACE, between 9 and 10. 19

WANTED—RELIABLE, COMPETENT MAN to manage and work on a water route; prefer man with wife. Good wages and cottage. References required. HOME PHONE 59184.

WANTED — IF YOU ARE NOT A DEAD real estate salesman and can sell lots for $10 each, call at 534½ S. BROADWAY, room 19.

WANTED— Help, Male.

WANTED—

HUMMEL BROS. & CO.,

EMPLOYMENT AGENTS.

A strictly first-class, reliable agency. All kinds of help promptly furnished.

Your orders solicited.

116-118 E. Second st.

Between Main and Los Angeles sts. Largest and best equipped offices on the Pacific Coast.

Machinist, city, $4; blacksmith's helper, $2.25; camp blacksmith, $2.50 etc.; brick mason, tender, $2; rough carpenter, $2.50, $3; expert jewelers, 40c, 50c hour. North; zinc moulder, $2.75; ranch choreman, $35 etc.; man and wife, ranch and cook, $60 etc.; grocery man, Arizona, $75; blacksmith, $3.50, $4; wagon woodworker, camp, $2.50 etc.; carpenters, $4; boilermaker, Needles, 40c hour and fare; iron moulders, $3.50; machinist, $3.50, $4; dry goods and clothing salesman, Arizona, $70 and room; miners, $3, $3.50; married men, dairy ranch, $60 and house; ranch hands, $35 etc.; milkers, $40, $45 etc.

HOTEL DEPARTMENT.

Man and wife for delicacy department, $70; cook and flunkey, $60; cook's helper (6 days,) $30; camp flunkey, free fare, $30; baker, $18; second baker, $10 and $14; second cook, Arizona, fare advanced, $75 etc.; fry cook, beach, $50 etc.; camp cook, $50, $60; waiters, beach, $50; waiter, boarding-house, $45 etc.; hotel butcher, $50 etc.; cold meat and salad man, $45; laundry man, Arizona, fare advanced, $60 etc.; all-round baker, Arizona, fare advanced, $75 etc. 19

WANTED — PRACTICAL, EXPERIENCED FARMERS WITH TEAMS AND IMPLEMENTS TO RENT AND FARM RICH SUGAR BEET LANDS AT CORCORAN, KINGS CO., CAL.

MILLION-DOLLAR SUGAR FACTORY NOW BEING ESTABLISHED THERE—TO BE COMPLETED BY JUNE 1, 1908.

LANDS NOW BEING SUMMER FALLOWED.

SECURITY LAND AND LOAN COMPANY, OWNERS AND DEVELOPERS, 257 SOUTH SPRING ST., CORNER FOURTH, LOS ANGELES.

WANTED—

HANSEN EMPLOYMENT AGENCY,

204 E. 2ND ST. Phone A4689; Main 283.

Ranch hands, milkers, hay teamsters, blacksmiths, all kinds, boat carpenters, painters, Horse cutters, milk wagon drivers, man and wife, ranch, man for grocery store, lathers, orchard foreman, wagon wood worker, head waiter, north, dishwashers at beach, $25 mo., also $27.50 mo., cook and boarder waiters, bread baker, cake baker, all around baker; all kinds of jobs; new orders constantly. 19

WANTED—IF YOU WISH TO HAVE YOUR qualifications as a high-school employee placed before the business men of Los Angeles and the Southwest in Gold vs. Brains, call before Saturday evening at 6 o'clock. The copy goes to the printer Monday morning. WESTGATE'S BRAIN BUREAU, 210-211 Citizens' National Bank Bldg. 19

WANTED — YOUNG MAN, GOOD PENMAN good at figures for clerical position, large concern, salary $75, young man, experienced in general merchandise for country store, $35, room and board. Apply 835 BYRNE BLDG. 19

WANTED—GLOVE MAKERS, FOR THE Overseam and Prixacom machine, very good pay and steady work. A. BERNAUER, manufacturer of gloves, 26 S. First, San Jose, Cal.

WANTED—A RELIABLE STEADY MAN to drive city delivery team for wholesale grocery house. Position steady. Address CHANNEL COMMERCIAL CO., Ventura, Cal. 21

WANTED—A GOOD, RELIABLE GARdener at Forest Lawn Cemetery. Call at ROOM 615 Chamber of Commerce Bldg. Position permanent to right party. 19

WANTED—EXPERIENCED ENTRY CLERK for wholesale fruit and produce house; give experience and references first letter. Address C, box 183, TIMES OFFICE. 19

WANTED—SEVERAL FIRST-CLASS MEN to solicit for high-class proposition. Call ROOM 516 Consolidated Bldg., 311 W. Third st. between 11 and 12 Friday. 19

WANTED—AN EXPERIENCED DIAMOND drill man; must have had several years practical experience in drilling. Address D, box 158, TIMES OFFICE. 19

WANTED — GOOD MAN, ACQUAINTED with real estate business to go to Long Beach; one required. H. L. MILLER & CO., 414 West 7th st., L. A. 19

WANTED—EXPERIENCED BOOK-KEEPER for branch office of large corporation; good salary; references required. Address D, box 147, TIMES OFFICE.

WANTED—OFFICE MANAGER, MUST BE able to invest from $3000 to $4000. Only competent men wanted. Address B, box 174, TIMES OFFICE. 19

WANTED—CAKE BAKER; FIRST CLASS man, experienced on high grade goods, steady employment. Address with references, B, box 165, TIMES OFFICE.

WANTED — FOREMAN FOR CONSTRUction eight-room house, $4 per day. References required. Apply this afternoon, 122 W. THIRD ST., room 6.

WANTED—SUPERINTENDENT FOR PRODucing oil property; good salary; must have $2000. THE BENNETT-MYERS CO., 1003 Union Trust Bldg.

WANTED—SALESMAN WHO KNOWS HOW to sell dividend-paying stock in high-class industrial company. Address C, box 10a, TIMES OFFICE. 19

WANTED—CLOTHING SALESMAN, THOroughly experienced, A-1 man; no others need apply; permanent position. THE HUB CLOTHING CO. 19

WANTED — THE PRESCOTT STEAM Laundry in Prescott, Ariz., wants a good marker and distributor; wages $20 per week. Write at once. 20

WANTED—STRICTLY TEMPERANCE AND experienced man, under 40, to milk cow and do general work about place. SUNSET HOLLYWOOD CAR. 19

WANTED—YOUNG MAN, KODAK FINISHing department; one with some experience preferred. Apply after 6 o'clock, 126 S. OLIVE.

WANTED—TWO COMPETENT DRY GOODS salesmen, large store, Arizona, $90. INDUSTRIAL AND COMMERCIAL BUREAU, 626 Bryson Blk.

WANTED—A GOOD ALL AROUND MAchinist for repair work. Apply W. M. WHIPPLE MACHINE SHOP, East San Pedro, Cal. 21

WANTED—GENTS' FURNISHING AND shoe clerk near Los Angeles, $65. INDUSTRIAL & COMMERCIAL BUREAU, 626 Bryson Bldg. 19

WANTED—A MAN IN EVERY HOUSE IN city or country can make from $20 to $75 a week. Address B. M., box 86, TIMES OFFICE.

WANTED — NIGHT WAITER, WHITE; must be able to do some short orders; wages $ to start. HENRY'S 315 E. 53rd st. Phone E9493.

WANTED—A MAN OF GOOD ADDRESS TO sell a first-class industrial property. 1015 HENNE BLDG., between 2 and 3 p.m. 20

WANTED—BOYS WITH WHEELS, GOOD pay; apply INDEPENDENT DISTRICT MESSENGER SERVICE, 118 Center Place. 22

WANTED—TWO BLACKSMITHS FOR CITY camps; mostly horseshoeing. METROPOLITAN CONTRACTING CO., 153 Wilson Blk. 21

WANTED — STRONG BOY TO DRIVE plumber's wagon, $5. 716 S. FIGUEROA.

WANTED—GOOD, EXPERIENCED RUNner. HOTEL TRAVER, 529 E. Fifth st. 20

WANTED—A PLUMBER, STEADY WORK. 1403 E. 9TH ST. 20

WANTED— Help, Female.

WANTED — 2 FIRST-CLASS WAITRESSES at BELLEVUE TERRACE HOTEL, Sixth and Figueroa. 19

WANTED — A GIRL TO DO COOKING AND general house work. Apply forenoon, 721 S. HOPE ST. 20

WANTED — YOUNG LADY FOR PASTRY cooking. Inquire ROSSLYN HOTEL, 442 S. Main st. 20

WANTED — MANGLE GIRLS AND SHARK ers. MUNGER'S LAUNDRY, 925 S. Los Angeles.

WANTED—A GIRL TO ASSIST IN BOARDing-house, good wages. BOYLE 1422. 924 Maple.

WANTED — WOMAN AS KITCHEN HELPer at CLARA BARTON HOSPITAL, 447 S. Olive st. 20

WANTED — AN EXPERIENCED WAITress in family hotel. Apply 729 WESTLAKE AVE. 21

WANTED—A GIRL OR WOMAN FOR GENeral house work. Call 1147 HOOVER ST. 20

WANTED — SHIRT FINISHERS. MUNGER'S LAUNDRY, 925 S. Los Angeles. 20

WANTED— Help, Female.

Note—Applicants for positions are advised not to enclose original recommendations in answer to ads. Send duplicates only.

WANTED—

HANSEN EMPLOYMENT AGENCY,

204 E. 2ND ST. Phone A4689; Main 283.

Hotel waitresses, country, $30 month and fare; good waitress, north, $30 month and fare; waitress for mines and Arizona, $40 month; 2 hotel waitresses, north, for Aug. 1, $25 month and fare; waitresses, city, $6, $9 week and $25 month; 2 starch ironers, for Lake Tahoe, $40 month, room, board and free fare, come early; ranch cook, 4 to 6 men, $30 month; country woman, $6 week; house girl, city, 3 family, no wash, $35 month, very nice place, house girl, Redlands, 2 family, no wash, $30 month; house girls, $20 to $40 month; chambermaids, San Diego, $25 month and fare; chambermaids, north, $30 month; girls for cannery, $9 week; cooks, dishwashers, chambermaids, city, $25 month. 19

WANTED—HUMMEL BROS. & CO., 116 E. 2nd st. Mother and daughter, or man and wife; cook and waitress, off camp, $60 etc.; 2 waitresses, Mexico, $50 etc.; waitress, Arizona, $25 etc.; extra waitresses, $1.50; two starch ironers, Lake Tahoe, $40 etc.; Pasadena ladies, $20; extra starch ironer, Del Monte, $2 day, board and room and fare both ways; waitresses, mountains, city, Catalina, and country, $25 etc.; chambermaids, $25 etc.; Santa Barbara, many other good places. HUMMEL BROS. & CO., 116 E. 2nd st. 19

WANTED—

Managing housekeeper, rooming-house, $25; chamber work, $30; waitresses, city, $25; cook, small sanitarium, country, $30, fare; housework, good place, 3 adults, $30; $25.

MRS. KLEFFER,

219 S. Spring street. 19

WANTED—MAN AND WIFE, RANCH, $45; chambermaid, first-class hotel, $25; chambermaid, home nights, $20; nurse girl, $20; second girl, city, $20; child's maid, beach, $35; housegirls, city, beach and country, $25 to $35; waitresses, city and beach. HENDERSON EMPLOYMENT AGENCY, 459 S. Broadway. 19

WANTED—A WOMAN WHO UNDERstands the care of children to take full charge of 3 children, 1 baby, 2 adults, 2 children and a nurse; girl to assist, $25 per month, and a permanent home for the right person; must come recommended. Address D, box 147, TIMES OFFICE. 21

WANTED — TEACHERS, SCIENCE, (NO certificate,) $90; science, $100; music or music and drawing, with some other, $75; subject, $70 to $100; primary teachers, experienced, $70 to $75. FISK TEACHERS AGENCY, R. W. & M. L. Coddington, managers, 19 Douglas Bldg.

WANTED—LADIES TO MAKE SOFA PILlow tops at home by wholesale house; steady work; good pay; experience unnecessary; no canvassing; instruction free. IDEAL ART CO., Room 18, 415½ S. Spring st. 19

WANTED—AN EXPERIENCED SALESLADY for cloak and suit department. Must be thoroughly competent, able to buy and take complete charge of department. Call at 119 SOUTH SPRING ST. 19

WANTED — TEACHER, ENGLISH, AND book-keeping; Spanish or stenography likewise desired. FISK TEACHERS' AGENCY, 238 Douglas Bldg. R. W. and M. L. Coddington, managers. 20

WANTED—

Competent stenographers, billers and operators to register in our Employment Department. UNDERWOOD TYPEWRITER CO., 344 S. Hill st.

WANTED—ANY INTELLIGENT PERSON may earn good income corresponding for newspapers; experience unnecessary. Send for particulars, PRESS SYNDICATE, Lock Box 83, Fort Wayne, Ind.

WANTED—EXPERIENCED DRESS MAKER to go into partnership with ladies' tailor; one year established and doing good business. Address ALLEGRETTI, 2881½ East Colorado, Pasadena.

WANTED—A REFINED WOMAN FOR cooking, small washing and care of dining room and kitchen on orange ranch. References required. Address P.O. BOX 84, Glendora, Cal.

WANTED—ENERGETIC BUSINESS WOMan for high-class work; must be well educated, in good health and able to give business the right time. Call between 2 and 4, 429 S. FIFTH. 19

WANTED YOUNG WOMAN TO GO TO mountains to assist with light house work. Three hour work a day in exchange for room and board. Call up MAIN 2689 after 8 a.m. 19

WANTED—GOOD TEACHER, VOCAL AND piano music; combined with commercial teaching; good salary, plenty of other positions. BOYNTON AGENCY, 325 Stimson Bldg. 19

WANTED — WOMAN FOR GENERAL house work; no washing, in Northern Arizona; good wages; $25 to start. Inquire Address D, box 106, TIMES OFFICE. 19

WANTED — A SMALL CLEAN CAFE wants a young or middle aged woman for cashier and work in kitchen; cooking. Call HOME PHONE 2263 Hollywood. 19

WANTED—6 CHORUS GIRLS WHO CAN dance and have good looks and good strong voices; first-class work and salary. Address D, box 195, TIMES OFFICE. 19

WANTED—COMPETENT GLOVE SALES woman, 90 miles from Los Angeles, $80 to $90. INDUSTRIAL AND COMMERCIAL BUREAU, 626 Bryson Bldg. 19

WANTED — PHOTOGRAPHS; GOOD RE toucher; steady position to right party; state experience and salary wanted. ROYAL PHOTO STUDIO, Fresno, Cal. 20

WANTED—CAPABLE YOUNG STENOGrapher, with good office experience. References. Address, in own handwriting, C, box 174, TIMES OFFICE. 20

WANTED — LADY WHO IS A PRETTY good trader on real estate and furniture. Call between 9 and 12 today. 507 LORENA ST. Home Phone 41256.

WANTED — AN EXPERIENCED, COMPEtent book-keeper; none others need apply; must have experience. KEYSTONE PRODUCE CO., 217 Towne Ave.

WANTED — SALESLADY WHO KNOWS how to sell dividend-paying stock in high-class industrial company. Address C, box 10a, TIMES OFFICE. 21

WANTED — SKIRT AND SHIRT WAIST ironers; also distributor and all classes of good laundry help. HOME LAUNDRY CO., 311 Temple st.

WANTED—GOOD HOME IN LOS ANGELES for girl of 12 years, where she will have light work to do; state price. "B.," BOX 269, San Diego, Cal.

WANTED—A GIRL FOR GENERAL HOUSE work, 2 in family; must be well recommended; wages $20 per month. Call today. 1546 W. 12TH ST.

WANTED—GIRL FOR GENERAL HOUSEwork, 3 in family, wages $25. Call this morning, 1235 ARNOLD ST., corner Bixel Belt Line car.

WANTED—A LADY IN EVERY HOUSE to sell Watkins' or country cut meats from $10 to $50 a week. Apply B. M., box 81, TIMES OFFICE.

WANTED—MIDDLE AGED WOMAN TO cook for 2 working men, and help in a small house. Call 1106 IROLO ST., Pico Heights.

WANTED — A YOUNG LADY TO KEEP books and help wait on trade in family liquor house. Address D, box 161, TIMES OFFICE. 19

WANTED—YOUNG LADY, WHO WISHES to fill position as public stenographer; established business. Call 313 BRYSON BLK. at once.

WANTED — DRAMATIC PEOPLE FOR theatrical troupe. Professional and amateurs. 327½ HILL ST. Phone A3181. 19

WANTED — YOUNG LADY STENOGRAPher, with knowledge of book-keeping, $60 to begin. Call 414 UNION TRUST BLDG. 19

WANTED—EXPERIENCED COMMERCIAL stenographer, good concern, salary $12 to $14 week. Apply 525 BYRNE BLDG. 19

WANTED — LADIES FOR HOME WORK, easy and profitable; experience unnecessary; spare time; $18 per hundred. Call or write, HOME PHONE 2263 Hollywood. 19

WANTED—STRONG MIDDLE AGED WOMan for chamber work, 20 rooms, $20 month and room. 240 N. BROADWAY. 20

WANTED—COMPETENT GIRL FOR HOUSE work; no washing or ironing. Phone Home H1631, or call at 2180 W. 24TH. 25

WANTED—YOUNG GIRL TO WAIT TABLE Mrs. Kaan, 580 Ruth ave. 19

WANTED — GIRL FOR COOKING AND general housework, 2 in family; no washing. Apply 2823 SUNSET PLACE. 19

WANTED — GIRLS TO PACK PICKLES. James Hill & Sons Co., 750 Keller st.

WANTED—CHAMBERMAID FOR HALF day. Call before 9 Friday. 1074½ S. BROADWAY. 19

WANTED — A GOOD WAITRESS, SWANSON'S RESTAURANT, 318 E. Fifth st. 19

WANTED — EXPERIENCED SALESLADY for cloak store. PHONE 2127. 8 a.m. 20

WANTED — AN APPRENTICE IN TOILET parlors. 247 S. BROADWAY. 21

WANTED — BON BON DIPPER. LEAVITT, 749 S. Spring. 20

WANTED— Help, Male and Female.

WANTED — LADY OR GENTLEMAN TO take orders for a staple line of goods at a salary of $25 per week and up; no limit of salary to right person. Call at 327 ATLANTIC AVE. Long Beach, at hours between 6 and 7 p.m., Tuesdays and Thursdays or any time Saturday afternoons.

WANTED — EXPERIENCED LAUNDRY help of all descriptions, including markers, washers and polishers; good wages; open shop basis; 8 hours. Apply to H. T. KELLEY, secretary Associated Laundries of Santa Clara Co. 232

WANTED—MARRIED MAN TO WORK ON ranch, and wife to cook; will pay $25 per month and board. T. M. C. KELLEY, San Dimas. 21

WANTED—MAN AND WIFE TO TAKE full charge of restaurant. Apply at 411 S. MAIN ST. P. Montano. 21

WANTED— Sale or Female Help. (To Learn Trades.)

FLORENTINE HAIRDRESSING COLLEGE, 227 Mercantile Place, fronting Broadway. Home F7287. Ladies secure a practical education in beauty culture, hairdressing, manufacturing hair, etc., short time, small expenses, in the largest college in the West, having the latest scientific appliances; long experience in the East facilitates our teaching the most modern methods. Hairdressing free. Shampoo, Marcel Wave, 25c; manicuring, 25c. We guarantee to restore gray hair to its natural shade in 3 weeks. 20

WANTED—YOUNG MEN BETWEEN THE ages of 18 and 25 are taught to operate the linotype machine at THE TIMES LINOTYPE SCHOOL, corner San Fernando and College sts., Los Angeles. Good operators are in demand in every section of the country, and the pay is above the average. It is possible to learn in from three to six months. Apply to School Manager for terms.

LANE HOSPITAL SCHOOL FOR NURSES, San Francisco. To desirable young women, wishing to enter a nurse training school, Lane Hospital offers unexcelled opportunities. Lecture course by the faculty of Cooper Medical College. A course in dietetics by a dietetic science graduate. Classes forming now. For requirements for admission address principal of the nurses' school.

WANTED—MEN AND BOYS TO LEARN plumbing, plastering, bricklaying, also sheet metal pattern draughting. Positions secured. Day and night classes. Free catalogue. Visitors welcome. COYNE TRADE SCHOOLS, San Francisco and Los Angeles.

MACDONALD'S COLLEGE OF HAIRDRESSing, and beauty culture, 204 Mercantile Place, upstairs near Spring st. Wanted students to learn fine paying business, all branches taught professionally. Investigate our system. 20

WANTED— Situations Male.

WANTED—

We are prepared to furnish high-class office help on short notice

Classified Liners.

TO LET—
Flats.

TO LET—VERY CLOSE IN, NICE PART of city; 5 minutes' walk from car line; 4-room flat for $25, No. 539½ E. 1st st. Key at 535. Inquire of owner, 1st floor, rear.

TO LET—2 FRONT CONNECTING HOUSE-keeping rooms, with bath, yard; new furniture, $18. 1217 S. Olive st. 2 extra large closets, private entrance, $24 month. 1334 SOUTH BROADWAY. 19

TO LET—WESTLAKE DISTRICT, BEAUTIful flat, five large rooms and reception hall, polished floors, everything new, modern building. Fine location, very cheap. Come today or you miss cheapest and most elegant apartments in city. 1015 S. BONNIE BRAE. Phone 21

TO LET—NEW 4-ROOM FLAT with bath, gas, fine view, convenient to car; $15 per month, including water; 1 block from Third and Boyle ave. STRONG & DICKINSON, 240 S. Main st. Home Ex. 594.

TO LET—NEW UPPER FLAT AT 2155½ Toberman st., all new and modern, 4 rooms and closets, hot and cold water, bath, water cabinet kitchen; rent $18. PHONE A6940 or 862784. 19

TO LET—IN COTTAGE, TO ADULTS, 4 unfurnished housekeeping rooms in suite; water free; yard cared for, ½ block from car; no sick. 129 W. 24TH. 19

TO LET—3-ROOM APARTMENTS, UNFURnished and 4th, hot and cold water, bath and toilet; gas and electricity; rent $15. 3304 COLTON ST. Home 21

TO LET—FIGUEROA ST., 1826½, DESIRable 7-room flat, gas, electricity, bath, 2 toilets; both sides; large verandas. Polytechnic and grammar school. 19

TO LET—ELEGANT 4-ROOM FLATS and 2 WALL BEDS, making them equal to 6-room flats in city; $25 to $35. 1027 S. Hope st. No dogs or phonographs.

TO LET—MODERN NEW 5-ROOM FLAT, every convenience, rent reasonable. 1 block E. Sunset car, corner Benton pl. one block west of Pico and 19th and Pico.

TO LET—NICE LADY TO SHARE 5-ROOM flat; use of piano; bath, gas range, Western ave. car; reasonable to working girl. 1122 E. Adams.

TO LET—IMMEDIATELY, LEASE AND office; must be good location; quarter block from Broadway. ZANDER, A2228.

TO LET—PUMPING JACK, 2 TO 12 H. P. STEAM & CO., 142 South Main st. Phone 5895.

TO LET—NEW STAR FLATS, 6 AND 7 rooms, bath, modern conveniences; walking distance; 2 car lines. 1714 SECOND-HAND CLOTHING BOUGHT, sold or exchanged; highest prices. 1230, MAIN 6714.

TO LET—DAINTILY FURNISHED ROOMS, suite if desired, in handsome cottage, shade trees. Phone South 19

TO LET—3 NICELY FURNISHED ROOMS for light housekeeping; private bath, gas, phone. 1133 S. FLOWER. 21

TO LET—VERY LARGE 2ND STORY SUITE of 3 rooms and bath, at 630 W. 6th st., opposite Central Park. Apply HOME F7037. 23

TO LET—FURNISHED FLAT, 5 ROOMS, bath, yard; new furniture, $24 month. 1334 SOUTH BROADWAY. 19

TO LET—WESTLAKE DISTRICT, BEAUTIful flat, five large rooms and reception hall, polished floors, everything new, modern building. Fine location, very cheap. Come today or you miss cheapest and most elegant apartments in city. 1015 S. BONNIE BRAE. Phone 21

TO LET—NEW, MODERN 6-ROOM FLAT with bath, gas, fine view, convenient to car; $20 per month, including water; 1 block from Third and Boyle ave. STRONG & DICKINSON, 240 S. Main st. Home Ex. 594.

TO LET—IN COTTAGE, TO ADULTS, 4 unfurnished housekeeping rooms in suite; water free; yard cared for, ½ block from car; no sick. 129 W. 24TH. 19

TO LET—3-ROOM APARTMENTS, UNFURnished and 4th, hot and cold water, bath and toilet; gas and electricity; rent $15. 3304 COLTON ST. Home 21

TO LET—FIGUEROA ST., 1826½, DESIRable 7-room flat, gas, electricity, bath, 2 toilets; both sides; large verandas. Polytechnic and grammar school. 19

TO LET—ELEGANT 4-ROOM FLATS and 2 WALL BEDS, making them equal to 6-room flats in city; $25 to $35. 1027 S. Hope st. No dogs or phonographs.

TO LET—MODERN NEW 5-ROOM FLAT, every convenience, rent reasonable. 1 block E. Sunset car, corner Benton pl. one block west of Pico and 19th and Pico.

TO LET—NICE LADY TO SHARE 5-ROOM flat; use of piano; bath, gas range, Western ave. car; reasonable to working girl. 1122 E. Adams.

TO LET—IMMEDIATELY, LEASE AND office; must be good location; quarter block from Broadway. ZANDER, A2228.

TO LET—PUMPING JACK, 2 TO 12 H. P. STEAM & CO., 142 South Main st. Phone 5895.

TO LET—NEW STAR FLATS, 6 AND 7 rooms, bath, modern conveniences; walking distance; 2 car lines. 1714 SECOND-HAND CLOTHING BOUGHT, sold or exchanged; highest prices. 1230, MAIN 6714.

TO LET—DAINTILY FURNISHED ROOMS, suite if desired, in handsome cottage, shade trees. Phone South 19

TO LET—3 NICELY FURNISHED ROOMS for light housekeeping; private bath, gas, phone. 1133 S. FLOWER. 21

TO LET—VERY LARGE 2ND STORY SUITE of 3 rooms and bath, at 630 W. 6th st., opposite Central Park. Apply HOME F7037. 23

TO LET—FURNISHED FLAT, 5 ROOMS, bath, yard; new furniture, $24 month. 1334 SOUTH BROADWAY. 19

TO LET—
Apartments—Furnished.

TO LET—APARTMENTS, FURNISHED. THE MAYFAIR. Located Inside of St. James Park. Los Angeles' most exclusive and most modern apartments are now completed, furnished and in operation; being inside of St. James Park, one of Los Angeles' most exclusive residence centers. All outside rooms, in suites of from two to six, with baths. Steam heat, furniture and furnishings the best; artistic in all appointments; servants' quarters. Open for inspection. THE MAYFAIR APARTMENTS, No. 40 St. James Park.

TO LET—ELEGANTLY FURNISHED APARTMENTS, VERY CHEAP. At 1425 Griffith avenue, near Clanton; are apartments equal in elegance to the Alexandre Hotel, never been occupied; Axminster and Roxbury rugs, beautiful porcelain baths, cheap, very cheap. Come today or you miss cheapest and most elegant apartments in city. 19

TO LET—THE BYRAM APARTMENTS. No. 1037 Byram st. New, elegantly furnished, plenty hot water, large kitchens, all outside rooms, guests' parlor, private baths, 'phone service, electric lights, front porches, residence location, very low rates, walking distance to Broadway; you will find this a very cool and comfortable house. Take 11th-st. car west. Home 24876.

TO LET — FOR $15 MONTHLY YOU CAN ALWAYS rent housekeeping APARTMENTS, furnished complete; 2 rooms, 'phone, bath, hot water, gas range. 334 S. Figueroa, 813 W. Fourth, 101 S. Beaudry, 150 N. Beaudry, 3020 Colton, 1133 to 1141 W. First, 201 to 222 N. Fremont ave., 911 Diamond, 2717 Cerro, 1304 Crocker, 1093 to 1011 E. Ninth sts.; also flats and residences for rent. T. WIESENDANGER, 207 S. Broadway.

TO LET—THE ANGELO APARTMENTS, 543 S. Fremont ave., one block west of Pig ueroa and Sixth st. ON THE HILLS. If you want a quiet, pleasant home for the summer, come to the ANGELO. Everything new. Elegantly furnished. Housekeeping suites. Hot and cold water. Private baths. Sun parlor and recreation room. Every modern convenience. Rates reasonable. 'PHONE EXCHANGE 1304. 22

TO LET—AT SUMMER RATES. CORONADO APARTMENTS, FURNISHED FOR HOUSEKEEPING. 675 CORONADO ST. 2 blocks west of Westlake Park. Handsomest 3-room furnished apartments in city, with private halls and bath. See JANITOR. 'PHONE E3628. 21

TO LET— GOLDEN WEST, 917 WEST FIFTH STREET, near Figueroa. Elegantly furnished 3-room housekeeping suites, private baths, everything complete; 5 minutes from Broadway; $18 to $30 a month. 19

TO LET—POTTER PARK AVE., 908, NEAR Figueroa and Seventh sts., the Aberdeen Apartments. Are you particular about where you live, and with whom you live? You will be pleased with our 2 and 3-room apartments, with bath and kitchen; single rooms also. 22

TO LET — APARTMENT ON FIRST FLOOR, handsomely furnished and most homelike; summer rate; large, sunny and airy; private bath; large kitchen; hot and cold water; lockers and laundry. THE PIERCE APARTMENTS, 644 S. Hope. Phone A1747. 19

TO LET—NEW, MOST BEAUTIFUL MODern apartments, two sitting-rooms, two double beds, kitchen, private bathroom, toilet, basin; heater, everything new and only $25 monthly. 1126 MIGONETTE ST. Take W. Second st. car to Beaudry st.

TO LET — PARODIA, 944 W. 6TH ST. Modern housekeeping apartments; private baths. 23

TO LET—
Rooms and Board.

TO LET—2 CONNECTING, NEW AND beautifully furnished rooms, with private bath, single or en suite; also table board of the very best; to responsible party wishing a good home, these rooms can be had at a reasonable rate. 749 HARTFORD ST. Phone E3413.

TO LET—LARGE, COOL, FRONT ROOMS, with bay windows, large grounds and verandas; home cooking; plenty milk and cream; use barn, specially low rates; couples. 137 S. ADAMS ST. E3807.

TO LET—SINGLE AND DOUBLE ROOMS, cool and beautifully furnished, all conveniences. Walking distance, with fine table board. Terms moderate. 1314 S. GRAND AVE. F4790. 19

TO LET — 1 OR 2 COOL, AIRY ROOMS AND board in large, nicely furnished private home; beautiful, quiet location; excellent car service; every modern convenience. 2189 UNION AVE. 19

TO LET—HOTEL CAPITOLA, SOUTH PASAdena. Summer rates, $7 up; quickly reached country home for city workers; beautiful grounds; cool, shady verandas; pleasing place to live.

TO LET — HOTEL PLUMASITA, 1616 FIGUEROA. Elegantly furnished rooms; modern; exceptional meals and service; special rates to gentlemen. 19342. WEST 349.

TO LET — HOTEL WOODMONT, MODERN 2 and 3-room suites for families; beautiful summer home, near park low rates. 671 CORONADO ST. Home Ex. 698. 21

TO LET—BEAUTIFUL FRONT ROOM WITH board; walking distance; for gentleman and wife or two gents; hot and cold water; strictly modern. 1129 MAPLE AVE.

TO LET—A PLEASANT FRONT ROOM with board in a private family; 1-2 block from Westlake Park. 725 LAKE ST. Rates reasonable. Phone TEMPLE 126. 19

TO LET — ROOM SUITABLE FOR GENTLEman, in private home, with every convenience; breakfast and dinner if desired. Phone E3616, 1211 W. 10TH ST. 21

TO LET — BEAUTIFULLY FURNISHED rooms; good board, every convenience and comfort of a home; easy walking distance. 649 S. HOPE ST. 20

TO LET—AT THE BONNIE BRAE, 717 S. Alvarado st., one-fourth block from Westlake Park, nicely furnished rooms with good table board. 19

TO LET — ROOM AND BREAKFAST, PRIvate family, cool cottage, nice location; gentleman preferred. 1447 W. 23RD. Traction car.

TO LET—ONE DOUBLE AND ONE SINGLE room with best table board. In private family. 1342 W. 7TH ST. 21

TO LET—FURNISHED, TWO OR THREE-room apartments; private bath, strictly modern. 533 ALBANY ST.

TO LET—LOVELY ROOMS WITH; FIRST-class board, fine location. 1211 INGRAHAM ST. Phone E1982. 21

TO LET—AT THE LIVINGSTON, NICE Figueroa and Seventh sts., the Aberdeen Apartments. Are you particular about where you live, and with whom you live? You will be pleased with our 2 and 3-room apartments, with bath and kitchen; single rooms also. 22

TO LET — APARTMENT ON FIRST FLOOR, handsomely furnished and most homelike; summer rate; large, sunny and airy; private bath; large kitchen; hot and cold water; lockers and laundry. THE PIERCE APARTMENTS, 644 S. Hope. Phone A1747. 19

TO LET—NEW, MOST BEAUTIFUL MODern apartments, two sitting-rooms, two double beds, kitchen, private bathroom, toilet, basin; heater, everything new and only $25 monthly. 1126 MIGONETTE ST. Take W. Second st. car to Beaudry st.

TO LET — PARODIA, 944 W. 6TH ST. Modern housekeeping apartments; private baths. 23

TO LET—
Rooms and Board.

TO LET—2 CONNECTING, NEW AND beautifully furnished rooms, with private bath, single or en suite; also table board of the very best; to responsible party wishing a good home, these rooms can be had at a reasonable rate. 749 HARTFORD ST. Phone E3413.

TO LET—LARGE, COOL, FRONT ROOMS, with bay windows, large grounds and verandas; home cooking; plenty milk and cream; use barn, specially low rates; couples. 137 S. ADAMS ST. E3807.

TO LET—SINGLE AND DOUBLE ROOMS, cool and beautifully furnished, all conveniences. Walking distance, with fine table board. Terms moderate. 1314 S. GRAND AVE. F4790. 19

TO LET — 1 OR 2 COOL, AIRY ROOMS AND board in large, nicely furnished private home; beautiful, quiet location; excellent car service; every modern conveniences. 2189 UNION AVE. 19

TO LET—HOTEL CAPITOLA, SOUTH PASAdena. Summer rates, $7 up; quickly reached country home for city workers; beautiful grounds; cool, shady verandas; pleasing place to live.

TO LET — HOTEL PLUMASITA, 1616 FIGUEROA. Elegantly furnished rooms; modern; exceptional meals and service; special rates to gentlemen. 19342. WEST 349.

TO LET — HOTEL WOODMONT, MODERN 2 and 3-room suites for families; beautiful summer home, near park low rates. 671 CORONADO ST. Home Ex. 698. 21

TO LET—BEAUTIFUL FRONT ROOM WITH board; walking distance; for gentleman and wife or two gents; hot and cold water; strictly modern. 1129 MAPLE AVE.

TO LET—A PLEASANT FRONT ROOM with board in a private family; 1-2 block from Westlake Park. 725 LAKE ST. Rates reasonable. Phone TEMPLE 126. 19

TO LET — ROOM SUITABLE FOR GENTLEman, in private home, with every convenience; breakfast and dinner if desired. Phone E3616, 1211 W. 10TH ST. 21

TO LET — BEAUTIFULLY FURNISHED rooms; good board, every convenience and comfort of a home; easy walking distance. 649 S. HOPE ST. 20

TO LET—AT THE BONNIE BRAE, 717 S. Alvarado st., one-fourth block from Westlake Park, nicely furnished rooms with good table board. 19

TO LET — ROOM AND BREAKFAST, PRIvate family, cool cottage, nice location; gentleman preferred. 1447 W. 23RD. Traction car.

TO LET—ONE DOUBLE AND ONE SINGLE room with best table board. In private family. 1342 W. 7TH ST. 21

TO LET—FURNISHED, TWO OR THREE-room apartments; private bath, strictly modern. 533 ALBANY ST.

TO LET—LOVELY ROOMS WITH; FIRST-class board, fine location. 1211 INGRAHAM ST. Phone E1982. 21

TO LET—AT THE LIVINGSTON, NICE Figueroa and Seventh sts., the Aberdeen Apartments. Are you particular about where you live, and with whom you live? You will be pleased with our 2 and 3-room apartments, with bath and kitchen; single rooms also. 22

TO LET — APARTMENT ON FIRST FLOOR, handsomely furnished and most homelike; summer rate; large, sunny and airy; private bath; large kitchen; hot and cold water; lockers and laundry. THE PIERCE APARTMENTS, 644 S. Hope. Phone A1747. 19

TO LET—
Houses.

TO LET—HANDSOME RESIDENCE of 8 rooms, barn, green house, beautiful corner lot, lovely surroundings. $50, lease if desired. 1253 WESTLAKE AVE.

TO LET—WE HAVE A SPLENDID LIST OF HOUSES, COTTAGES, FLATS AND BUNGALOWS, FURNISHED AND UNFURNISHED. CALL ON OUR RENTAL DEPARTMENT AND SAVE TIME AND WORRY. LIST AND INFORMATION FREE. SMITH & DIETER (INC.) 215 UNION TRUST BLDG. HOME EX. 7117. SUNSET EX. 493. 20

TO LET—$25—217 or 227 S. Beaudry, 9-room modern houses; first-class condition; walking distance; to lease for one year. $18—6-room cottage, 458 Hartford ave. $16—5-room cottage, 1329 Rockwood ave. ALLISON BARLOW, 213 S. Broadway, room 124. Phone Main 469, Home A5691.

TO LET— If you are house hunting examine our list. We have all of the desirable locations; some modern bungalows at reasonable rent. "IT PAYS TO SEE US." EDWARDS & WINTERS CO., 232-34 Laughlin Bldg. 19

TO LET—10-ROOM HOUSE ON ELLENdale Place, just off Adams st., rent only $50 month; 6-room new modern apartment on W. 9th st., close in for only $20 month. For particulars apply to A. T. JERGINS & CO., Suite 400 H. W. Hellman Bldg.

TO LET—FIVE ROOMS ON COLLEGE ST., rent $16, which includes water and unlimited natural gas for cooking, heating and lighting; porcelain bath; high ground. REX GARRETT, 437 I. W. Hellman Bldg. Home Phone F1737. 21

TO LET—5-ROOM MODERN COTTAGE, GAS, electricity, water, all modern, east First near Boyle ave., rent $16, water paid. 130 SALT LAKE TERRACE. Edward C. Hyans, 605 Chamber of Commerce. Main 2529; Home 3049. 19

TO LET — NICE 7-ROOM HOUSE, RECEPtion hall, lawn, flowers, electricity; gas for cooking; reasonable rent; fine location; close in; owners would board with tenant; no children. W. Ninth-st. car, 918 BLAINE ST. 19

TO LET—TWO 8-ROOM, TWO STORY MODern houses, on one lot; 1307 W. 11th st. Will rent singly or together. Must be seen to be appreciated. See EUGENE OVERTON, 709 A. Trust Bldg. Phone A7307.

TO LET—1136 E. ADAMS ST., 7-ROOM, 2-story house, with modern conveniences, only $30. This is a bargain. Premises will be vacated today. HERRON REALTY CO., 201 H. W. Hellman Bldg.

TO LET—8 ROOMS, 636 SOLANO AVE., $22.50. 6 rooms, 1859 West 25th st, $27; water paid, modern conveniences. BARGAIN. REALTY CO., owners, 336 L. A. Trust Bldg. A7391; Main 3541.

TO LET—7-ROOM COTTAGE, 1213 SAN Pedro st., modern, up in good condition, gas stove, porcelain bath; water paid, rent $13. HOME PHONE 29034. Key at corner grocery.

TO LET—6-ROOM COTTAGE. INQUIRE owner, 1527 CAMBRIA ST. 19

TO LET—
Furnished Houses.

TO LET—HOUSE, FURNISHED. One of the finest homes in Los Angeles can be had for a few months. Lot 150x300, residence 11 rooms and bath, hardwood floors; beautiful lawn and plants, garage 40x20, basement floor and loft; stable with two new stalls. Situated in West Adams district. Address D, ROOM 502, H. W. Hellman Bldg. Phone A2242.

TO LET—HOUSES, COTTAGES, FLATS, FURNISHED AND UNFURNISHED. OUR PLAN OF LISTING MAKES HOUSE HUNTING EASIER. WE LOCATE YOU. LISTS AND INFORMATION FREE. WRIGHT & CALLENDER CO., 328 S. HILL ST. 21

TO LET—LARGE AND SMALL FURNISHed cottages, Los Angeles, Glendale and Ocean Park; also new unfurnished residence by month and furnished residence, Hollywood, with oranges, $25 monthly, and furnished cottage, Long Beach, $25 month; also many flats. See PHOENIX, 202 Grant Bldg.

TO LET—A WELL FURNISHED AND attractive 8-room house on Carondelet st.; yard full of fruit trees, flowers, etc., fine large barn, 1 block to Westlake Park. Inquire G. M. GIFFEN, Sole Agent, 111-112 Merchants' Trust Bldg. 207 S. Broadway. A1569; Main 3119. Member L.A.R.B. 19

TO LET — FOR 4 MONTHS, LOCATION best part of S. Flower; an especially desirable and fully furnished residence to let during absence of family; must have good tenant; price $75 month, net. Address D, box 141, TIMES OFFICE. 19

TO LET — 7-ROOM HOUSE, SUPERBLY furnished, with carved furniture, valuable pictures, rare oriental rugs, hardwood floors, every convenience, piano, Pianola; adults only. 980 748 WEST 17TH ST. Home B5142.

TO LET—NICE, BIG NINE-ROOM RESIdence, close in; $30 per month; furnished; also one at $20, completely furnished. Inquire 2274 EAST FOURTH. Green Boyle Heights car. Phone Sunset; Boyle 1860.

TO LET—TILL OCT. 1ST., 8-ROOM MODern house, beautifully furnished in best southwest section, only $50. This is a real bargain. See R. W. POINDEXTER CO., 109 Wilcox Bldg. 19

TO LET — 5-ROOM MODERN BUNGALOW, newly furnished; neat and clean; gas, big yard; all conveniences; ½ block from W. Jefferson st. car. 3106 WESTERN AVE. Phone Main 8372. 19

TO LET—COMPLETELY FURNISHED FIVE-roomed bungalow, also 6-roomed bungalow, unfurnished; both near Jefferson and Western; nice lawn, flowers and fenced garden. Phone E1428. 20

TO LET — 27TH ST., 6 ROOMS, $30. 23rd st., 4 rooms, $25. 14th st., 6 rooms, $30. PARK, 402 Stimson Blk. Main 3665, A6491. 19

TO LET—ELEGANTLY FURNISHED 5-room cottage, 1101 Occidental Ist. 5418 ADAMA ST. Highland Park. DUDLEY, 930 I. A. Trust Bldg. A7201; Main 2541. 21

TO LET — ½ OF COTTAGE, 4 ROOMS, furnished for light housekeeping; close in near Grand ave., cheap. W. L. ELDER, 204 Bryson Bldg. A3186, Broadway 1174. 19

TO LET—7 OR 9-ROOM HOUSE, FURNISHed or furnished, thoroughly modern, 220 ft. frontage, fruit and flowers. PHONE MAIN 8454 or F7061. 21

TO LET — A 5-ROOM FURNISHED COTtage at 2518 W. Seventh st., near Westlake Park. R. A. FOWLER, owner, Telephone Main 48. A1907. 21

TO LET—8-ROOM MODERN HOUSE, NEWly furnished, all conveniences. 2104 THOMPSON ST. Inquire 2100, West 541. A5996. 19

TO LET—AT 425 WEST 22ND ST., A COTtage completely furnished with 6 rooms, bath, gas and electricity. KEY AT 417, next door. 24

TO LET—147 W. 28TH ST., COMPLETELY furnished 10-room house, gas, electricity, furnace, large grounds, barn. Key next door, 146.

TO LET — 7 ROOMS COMPLETELY FURnished, including piano, walking distance. Call Main 9229, or 1042 FLORIDA ST. 19

TO LET—5-ROOM HOUSE, NICELY FURnished, piano, 1441 Pleasant ave., Boyle Heights. PHONE BOYLE 197. 21

TO LET—FURNISHED, MODERN 8 ROOM house with all conveniences. 1050 W. 20TH ST. Apply on premises.

TO LET—6-ROOM COTTAGE, FURNISHED, 1351 S. UNION AVE., for a few months. F3674. 22

TO LET—MODERN FURNISHED COTtage, beautiful location. 628 WESTLAKE AVE. 21

TO LET—NICELY FURNISHED 6-ROOM modern house. 2521 S. SPRING, near Adams. 19

TO LET — FURNISHED HOUSE, 5 ROOMS, Westlake district. 1650 INGRAHAM ST. 19

TO LET—
Stores, Offices, Lodging-houses.

TO LET — HOTEL, IN GILROY, SANTA Clara county, contains 40 rooms. Address GEORGE MILLAR, Gilroy.

TO LET — FOR TWO YEARS, STOREROOM, 314 W. SECOND ST. Apply Dillingham Printing Co., above address. 20

TO LET—FINE OFFICE ROOM, FURNISHed. Inquire of C. R. MAHAN, 620 Merchants Trust Bldg. 21

TO LET—NICE LARGE OFFICE, 2ND floor; low rent. MILLER, 206½ S. Broadway. 21

TO LET—
Stores, Offices, Lodging-houses.

TO LET—STORES, OFFICES, LOFTS. WAREHOUSE AND FACTORY SITES. HOTELS AND ROOMING-HOUSES. WE HAVE ALL THE AVAILABLE LOCATIONS. RENTAL DEPARTMENT, H. A. ROWAN & CO., 200 H. W. HELLMAN BLDG.

FOR SALE—A LONG TERM LEASE ON A MODERN 3-STORY BRICK BUSINESS BLOCK, 50x135, SITUATED ON BROADWAY, BETWEEN SECOND AND FIFTH STS. PRINCIPALS ONLY NEED APPLY. ADDRESS VV, BOX 68, TIMES OFFICE.

TO LET— $150 PER MONTH. Nice 44-room apartment house in 2 and 3-room suites. East 12th ave., one block west of Central ave. Will give long lease; many others.

BROWN & MAGAURAN, 230 Douglas Bldg. Main 8357.

TO LET—ON EAST SIDE OF BROADWAY between Sixth and Seventh, single story; stores from 20 to 120 feet front and 155 feet deep to an alley. Will erect building with conveniences and appliances to suit tenant, and lease from 2 to 5 years to responsible parties. Address C, box 135, TIMES OFFICE. 23

TO LET—STORES, LOFTS, OFFICES, APARTMENTS AND ROOMING-HOUSES. ALSO A LARGE LIST OF GENERAL BUSINESS PROPERTY. RENTAL DEPARTMENT, GARLAND & CO., 324 HUNTINGTON BLDG.

TO LET—FOR MANUFACTURING COMPANY. Second floor of brick building, space 40x50, extra well lighted. 321 Towne ave., close in, every cheap lease. Owner at J. H. FULCHER, 128 S. Broadway. Both phones. 21

TO LET—DESK ROOM, STENOGRAPHY (typewriting, office attendance also every convenience. $25 A MONTH. 420 L. A. TRUST BLDG. Home phone A8556.

TO LET—1042 PASADENA AVE., STORE, with two living rooms in rear; excellent business neighborhood, and fine opportunity for good party; rent only $18 for whole floor. ERKENBRECHER SYNDICATE, Ltd., 122 W. Sixth st.

TO LET—DESK SPACE CHEAP, INCLUding both 'phones, clerk, typewriter, law library, reception room, etc. BARGAIN REALTY CO., eighth floor, L. A. Trust Bldg., Second and Spring. A7201, Main 3541.

TO LET—STORE ROOM ON SOUTH SPRING st., west side, rent only $40 month. New building, will lease. For keys and particulars see owner, A. T. JERGINS & CO., Suite 400 H. W. Hellman Bldg.

TO LET—DESK ROOM IN FRONT OFfice with use of desk and both phones, for most any respectable business, except real estate, must have references. 420-421 BRADBURY BLDG. 21

TO LET—SPLENDID STORE ON LOS ANgeles st., near First, at $60; this certainly is a snap. D. E. FULWIDER, 336 L. A. Trust Brainerd. 705-6 Pay Bldg. A3639; Main 251.

TO LET — $25 WILL RENT THE 2 BEST office rooms in town; this is a snap; see me today if you want them. DR. M'DONALD, 114 S. Spring. R. 22. 19

TO LET—BUSINESS ROOM ON S. SPRING, between 6th and 7th, will rent all or part, low rent, long lease. Inquire 452 S. SPRING. F3046.

FOR SALE—ELEGANTLY FURNISHED 8-room rooming-house, S.W., waking distance; will sacrifice. $350. Phone BROADWAY 2990. 19

TO LET — STOREROOM, 247 SAN PEDro st., suitable for light manufacturing; agents list. GILBERT, 207 Grant Bldg. A5485.

TO LET — PICO STREET STORE, 20x75. Pico near Flower; low rent. MARSHUTZ, owner, 132 S. Spring. A2317 or Main 1151. 19

TO LET — FINE LARGE STORES IN THE Flatiron Bldg., corner Eighth and Spring; rent $50 and $60. Inquire 804½ S. SPRING. 21

TO LET—TWO CONNECTING OFFICES IN L. A. Trust Bldg. Furnished or unfurnished. See HOWLAND, 222 Trust Bldg. 22

TO LET—
Beach Property.

TO LET—REDONDO, THE CALIFORNIA. Elegant newly-furnished rooms, single or en suite, 236 N. CATALINA AVE. 19

TO LET—FURNISHED, NEW, SMALL COTtage, near ocean, week, month. 106 CENTER, Venice. 19

TO LET—
Farming Lands.

TO LET—I HAVE 120 ACRES OF ALFALFA land 2 miles from city limits, 300 yards from electric line, abundance of water. Inquire of W. A. EDWARDS, 128 W. 5th st. 20

TO LET—
Pasturage.

TO LET—STOCK PASTURED ON FINE green feed, Ballona ranch, 10 miles south of city. Inquire of TFO. FROEHLINGER, 158 N. Main st. 20

TO LET—
Miscellaneous.

TO LET—BRICK BARN FOR RENT, 9 stalls, $18, water paid. 309 S. SAN PEDRO. 23

TO LET — JERSEY COW. EAST 1878; MILK customers wanted. 20

FOR SALE—
Houses.

FOR SALE — $150 DOWN, $20 MONTHLY; new 4-room plastered house; large lot, price $1600. Phone BOYLE 340, or call on OWNER, 302 N. BOYD ST., Brooklyn ave. car to Boyd st.

FOR SALE—A MODERN 5-ROOM BUNGAlow, polished floors and up-to-date house; must sell at once; price $2650. 1160 W. 45TH ST. Phone West 4676. Take University car. 20

FOR SALE—BUNGALOW SNAP, $2300—Near Pico; east front; high; 46x125. C. J. MOREY, with YOUNG & ADAMS, A7866. 354 S. Hill st.

FOR SALE — NEW BUNGALOW IN THE southwest, just finished, $500 down, balance monthly; very cheap. G. B. CARR, 507 Collins Bldg. Briggs Realty Co. 19

FOR SALE—MY 8-ROOM MODERN RESIdence, oak floors, at a sacrifice. 2630 LA SALLE AVE., ½ block south of W. Adams st. 'Phones A2925, West 3726.

FOR SALE—$4700, BUYS ONE OF THE best 6-room modern cottages in the city; mortgage $2500, for three years. See owner, 603 DELTA BLDG. F4296.

FOR SALE — BY OWNER, FOR A FEW days, 5-room cottage, modern; close in; lot all fenced; barn, lawn, flowers; price $2250; ½ cash. BROCKMAN, A6419. 19

FOR SALE—HOME AND BUSINESS CORner on Temple st., 44x130; small house on rear; a great bargain. See this today. JAMES THOMPSON, 209 W. First. 19

FOR SALE—$2100; 7 ROOMS, 40x150; SEWER connections, very close in; can walk; 2 car lines; great bargain; $1200 cash. JAMES THOMPSON, 209 W. First. 19

FOR SALE—$1775, BUYS BRAND NEW modern 5-room bungalow, close in. This property is 25% edge and worth $2250; clip ad, OWNER, Main 8550. 21

FOR SALE—DON'T FAIL TO SEE ME BEfore you buy, as I have several bargains and a few exchanges. G. B. CARR, 507 Collins Bldg. Briggs Realty Co.

FOR SALE — ONLY $2200; 5-ROOM MODERN cottage, on Allesandro, near Edendale car line; easy terms. G. B. CARR, 507 Collins Bldg. Briggs Realty Co. 19

FOR SALE — $1775 BUYS BRAND NEW modern 5-room bungalow, close in; this property is 25% edge and worth $2250; clip ad, OWNER, Main 8550. 22

FOR SALE — EXTRA FINE 6-ROOM NEW bungalow in southwest; beam ceilings, oak floors; fence and barn; $100 cash, $25 per month. OWNER, West 3263. 21

FOR SALE—$400 DOWN AND $30 A MONTH, buys 6-room modern cottage on Thorpe st.; this is a snap. G. B. CARR, 507 Collins Bldg. Briggs Realty Co. 19

FOR SALE — EAST HOLLYWOOD, NEAR Prospect and Vermont ave.; 5c car fare; 5-room bungalow, new, modern; easy terms. PHONE E9128. 20

FOR SALE—IF YOU WANT A NICE country home, or a beautiful bungalow in this city, call on M'NAB, 319 Los Angeles Trust Bldg.

FOR SALE—$2350, $200 CASH, BUYS HANDsome bungalow, large lot, 2 minutes' car ride; good locality; a snap. MAIN 8556, HOME F3674.

FOR SALE—4-ROOM COTTAGE ON E. 80TH, $250 down, balance $10 per month. G. B. CARR, 507 Collins Bldg. Briggs Realty Co. 19

FOR SALE—$50 CASH, $30 MONTH, FOUR rooms, plastered, near cars, $1800, or rent at $12. 'PHONE E20196, BROADWAY 5218. 20

FOR SALE—AT A BARGAIN, 2-ROOM house and large lot, fine location on Boyle Heights. SOUTH 2626. Easy terms. 24

FOR SALE—NEW 5-ROOM COTTAGE ON 8-Hill st., $2500; just like rent after first payment. OWNER, 454 S. Spring. 20

FOR SALE—MODERN HOME FOR $3900.

This elegant home combines all the desirable features of the best places of this class in our city. 8 large, well lighted rooms; artistic in design and attractive; beam ceilings, handsome light fixtures; built-in buffet, complete and convenient, cool closet; furnace heat, oil burner; electricity for lighting, piped for gas; well-laid oak floors lower; substantial brick mantel, solar heater and all the innumerable things so desirable nowadays; good barn and choicest of flowers. Place is in excellent condition. Owners going East, hence this very low price. Lot 50x150. Now, as to terms. Can sell for only $1250 or $1300 cash payment and $50 per month, or $500 or $600 cash and larger monthly payment; or, if you suit the owner, name your own terms. Let me impress on you that this is a bargain; terms unusual; location unexcelled for both present and future; and I'M GOING TO SELL IT QUICK. On 6th ave. in the choice southwest.

G. M. GIFFEN, sole agent, 111-112 Merchants' Trust Bldg., 207 S. Broadway. A1569, M. 3119. Member L.A.R.B.

FOR SALE—

HOME AND INVESTMENT.

WEST 12TH STREET NEAR UNION. ONLY $5000. SUBMIT YOUR TERMS.

Modern 7-room, 2-story residence, cove ceilings, decorated, etc.; automobile garage; palms, flowers, etc. Lot 50x125.

MANHATTAN PLACE. ONLY $8500. IF SOLD BY JULY 23.

9-room strictly modern residence; beautiful built-in buffet; beam ceilings in hall; oak floors; built for a home; everything the latest; furnace in basement. Lot 74x178. If you wish to buy you an A-1 residence at a bargain, see this at once.

NEAR WASHINGTON AND FIGUEROA.

Nice 6-room cottage, modern improvements; lot 50x132; palms, flowers, etc. Price $4000, $1000 cash.

ROBERT MITCHEL CO., 509-5... Collins Bldg., 313 W. Third st. 19

FOR SALE—
FOR SALE—

HOUSES.

PRICES SLAUGHTERED.

on all of our unsold new, modern 5, 6 and 7 room cottages, and bungalows.

ONLY $1850.

New, modern 5 rooms, bath, toilet, electric lights, pantry, enclosed yard, etc.

ONLY $2100.

New, modern 5 rooms, bath, toilet, hot and cold water, fireplace, celetric lights, etc.

ONLY $2600.

New, modern, 6 rooms, bath, toilet, fireplace, hallway, linen closets, hot and cold water, etc.

ONLY $2700.

New, modern 7 rooms, bath, toilet, fireplace, hot and cold water, electric lights, etc.

$150 cash, balance like rent.

LOS ANGELES INVESTMENT CO., 337 South Hill street.

Main 2248. A8118

Largest co-operative building company in America.

FOR SALE—
WEST ADAMS HEIGHTS DISTRICT.

$8000 HOUSE FOR $6000.

Beautiful modern 8-room residence in the best and highest part of Kinney Heights, convenient to two car lines; spacious reception hall, large living-room and unusually attractive dining-room; kitchen complete in every possible detail, with butler's pantry and pass pantry, fine cellar, equipped with expensive furnace, stationary tubs in rear; upstairs, four very large, airy chambers, with two windows, big clothes closets, etc. Lot 50x169 to alley; beautifully laid out and improved, curtains and draperies included. This beautiful home is intrinsically worth $8000. We can deliver for $6000; part cash.

"IT PAYS TO SEE US."

EDWARDS & WINTERS COMPANY, 234 Laughlin Bldg. Main 9307. Home Ex. 767 19

FOR SALE—
IN SIGHT OF COUNTRY CLUB.

$6300—NINE ROOMS.

TWO-STORY.

Convenient to 16th or Pico cars. Five chambers and bath upstairs, one with fireplace; large living-room has massive brick mantel and bookcases; spacious music room adjoins, opens to porch; dining-room has artistic buffet and French doors looking out under pergola, butler's pantry; large kitchen. Main rooms beamed and paneled with choice woods; stationary oil heat; furnace heat; cement porch across entire front; large drive under pergola; lot 50x175; homes of $4000 to $7000 in surroundings; must sell at once, part cash acceptable.

J. C. GREEN, 222 Trust Bldg. Main 5456 19

FOR SALE—
$6500—WESTLAKE BARGAIN—$6500.
$6500—WESTLAKE BARGAIN—$6500.
$6500—WESTLAKE BARGAIN—$6500.

An 8-room modern residence, near the corner of Ninth and Grattan sts.; easy walking distance to business center; large reception hall, living-room, dining-room and kitchen downstairs; 4 el

Classified Liners.

FOR SALE—
City Lots and Lands.

FOR SALE—
BETWEEN TWO CITIES.
That are rapidly growing together. Get homes along the Pasadena Short Line and Huntington blvd. and you will make money quicker than anywhere else.
SHORT LINE VILLA.
VALLEY VIEW HEIGHTS.
Delightful home places on Huntington blvd., only 15 minutes from business center. Finest car service. First-class improvements. Building restrictions. Prices as low as $400. EASY TERMS.
Take any Pasadena Short Line car to branch office at La Cresta, or call for free tickets.
PAUL H. BLADES CO.,
115 Henna Bldg., 122 W. Third st.

FOR SALE—
A SNAP.
WILSHIRE BOULEVARD DISTRICT.
SERENDO STREET.
BETWEEN WILSHIRE AND SIXTH.
TO ALLEY—90x160—TO ALLEY.
ONLY $4500.
EAST FRONT; CAR LINE
WITHIN 120 FEET AND $3000 UNDER MARKET.
WRIGHT & CALLENDER COMPANY. 19

FOR SALE—
We are sole agents for a large number of lots in the Wilshire Blvd. Heights, one of the choicest residence sections in the city, and only 8 blocks from Westlake Park. Here are a few of them:
$2250—50 feet on Catalina bet. 7th and 8th.
$3000—130 foot corner on Catalina, and 8th.
$2100—130 foot corner on Berendo and 7th.
$3000—100 foot corner on Catalina and 9th.
Terms on above, 1-3 cash, balance on or before 2 years at 6 per cent.
$2300—60 feet on New Hampshire bet. 7th and 8th. East front.
$4500—60 feet on Berendo near 7th, East front.
$4500—60 feet on Catalina near Wilshire. East front, $35,000 residence to be erected on adjoining lot. A snap.
Money to loan on real estate, stocks and bonds at current rates.
LEE A. McCONNELL & CO., Room 1, 146 S. Broadway. Est. 1886.

FOR SALE—
BUNGALOW LOT.
$1000 CHEAP AT $1800.
47x125 ft. 17 feet elevation. Las Cobble stone retaining wall, cement steps, beautiful old cypress trees, palms and flowers, the yard is finished; right on best car line in city and but 15 minutes to business center.
SHEA & OLIVER.
634 Union Trust Bldg.
Phones A5424. Broadway 2177. 19

FOR SALE—WANT A BIG LOT?
Nearly 1-4 acre and you can build small house on rear of lot; only $25 cash and $10 a month; get a home now; best chance you ever had; this is the finest street in the city for, and 3¼ miles inside of city limits; no disadvantage; you'll have to hurry; take Slauson-avenue car on Main st. and get off at office at 35th st.; 5c car fare; very cheap; here daily, 9 to 5 until sold. Also small home cheap, on easy terms. Come today. Phone SOUTH 2486.

FOR SALE — WEST ADAMS HEIGHTS DISTRICT.
Finest high, slightly south-front lot, 74x200 to alley; adjoins Berkeley Square; price below market; easy terms; lots of this size are scarce and this a snap. See E. P. THOM, 414 Broadbury Bldg. Phone A1960. Main 267. 20

FOR SALE—5 LOTS, PENWAY PARK tract, Hobart Blvd., $640; $140 cash, balance $10 per month, 12 to 18 inches above grade; street work done, water in alley. S. RAINS, corner Jefferson and Western. Phone West 1483. 19

FOR SALE—$150. LEVEL 50-FT. LOT ON New Hampshire in Wilshire district, within a block of $55,000 residences. Best offer closes it this week. ARTHUR W. KINNEY CO., 119 Mer. Trust Bldg. A3242; Main 2238. 19

FOR SALE—SACRIFICE IN ORIGINAL syndicate interests of well known realty division for one-fourth actual value; papers handled by Title Insurance & Trust Co. Address D. box 138, TIMES OFFICE. 21

FOR SALE—
48 50-ft. lots close in, northwest, fine view, $10,500. Fine lots in northeast at $300 each. BANK LAND CO., 214 Lankershim Bldg., cor. Spring and 3rd. A8231. 21

FOR SALE — HIGH, SIGHTLY, CLOSE-IN lot, beautiful view; only $1200; easy terms; lot lays next to 2-story house. 1315½ Pennsylvania ave. W. J. MILLER, Vermont ave., cor. 25th. Phone West 85. 19

FOR SALE — IF YOU HAVE ABOUT $1000 cash you can make very large profits quickly by joining small syndicate, now being organized. Investigate. Address W. box 8, TIMES OFFICE. 19

FOR SALE—
Near Vermont ave., quarter-acre lot, $300; $10 cash, $10 monthly. Inquire 330 S. HILL ST. 30

FOR SALE—LOT ON MONETA AVE. EAST front, only $900, easy terms. See OWNER, 458 S. Spring st. 20

FOR SALE—CHEAP LOTS IN THE S.W., $300 up. See BURKE BROS., 458 S. Spring. 20

FOR SALE—
Acreage for Subdivision.

FOR SALE—
STOP! STOP! STOP!
CENTRAL AVE. CENTRAL AVE.
CASH—$3,000—CASH.
Close to Seventh st., (40x123) income $24. Best buy on Central. Price $3500, cash $2500, balance at 6 per cent. Investigate. EDWARD D. SILENT & CO., 216-218 West Second st. Main 695; Ex. 695. 19

FOR SALE—
RIVERSIDE ORANGE LAND.
We have a snap in orange land at Riverside; 635 acres of frostless orange land.
WITH WATER.
FOR $150 PER ACRE.
EASY TERMS.
F. H. BROOKS COMPANY,
20 215-16 Currier Bldg., 212 W. 3rd st.

FOR SALE—
CAPITALISTS TAKE NOTICE.
WATER FRONT LAND.
2000 ACRES; ON SANTA MONICA BAY.
Only 15 miles from Los Angeles city, a mile and fifth of Bay Front. The grandest piece of ground on our shores and at only 1-5 of its value. This property should appeal to investors of means. If is worth investigating.
HAGAR & SHEPPARD.
629 H. W. Hellman Bldg.

FOR SALE—
ACREAGE.
$175 per acre. $175 per acre.
Good all around farming land; semi-moist, will sell in 2½ acre tracts, $5 per acre down, balance $5 per acre per month. ARTHUR CARDWELL & CO., 507 Grant Bldg. 19

FOR SALE—SAN PEDRO NEAR WASHINGton, a valuable property, with 60 ft. frontage, and fair improvements at $120 a front foot; worth $250; street paved. G. C. EDWARDS, 220 West 1st. 19

FOR SALE—
Business Property.

FOR SALE—
Mr. Buyer, here is a bargain, one of the best semi-business corners in Los Angeles.
Corner West 9th and Union ave.
166x120, with alley on side.
Must and will be sold at a great sacrifice. Are you looking for a gilt-edge property that will always grow in value? If so, this is it, and the price is $10,000 under value. This is bound to make you money. Go out and look it over. Then come to see us, for it will be sold at a bargain. Act quickly. For information see
A. T. JERGINS & CO.,
Suite 400 H. W. Hellman Bldg.

FOR SALE—
Fine semi-business (vacant) property on W. Washington, 137x140, equity $13,500, for improved; what have you? See MR. GILES—or MR. COPPS, with Althouse Bros., suite 615, 430 S. Broadway. 19

FOR SALE—
CLOSE-IN BUSINESS PROPERTY AT GREAT BARGAIN.
On E. 9th st., the new business center, a few blocks from Main st., where Huntington's new station and freight depot is soon to be erected; lot 37½ ft. x 137 ft., to 15 ft. alley; corner going East and must sell. Address C. box 162, TIMES OFFICE. 20

FOR SALE—
Choice business lot on Flower, 40x165 feet, just south of 7th, improved with 10-room house, income $45 month, for only $22,500; it is $5000 under value. T. JERGINS & CO., 400 H. W. Hellman Bldg.

FOR SALE—$27 FT. FRONTAGE ON N. Main st. at Naud Junction, with S. P. switch; 20,000 square feet, all frontage, for $15,000 cash; income $125 month; regular commission to agents. G. C. PECK, A1010, Main 6066. 19

FOR SALE—A VERY LARGE BROADWAY lot, corner 50, is offered much below the market price for cash, very choice for business building. This can be bought at a real sacrifice. Address C. box 192, TIMES OFFICE.

FOR SALE—CLOSE IN, $7500 BUYS 50x120, with 7-room cottage, ½ block from Pico and Grand ave.; mortgaged for $3000; nothing in the lot for less than $10,500. H. HILLMAN, 315 E. Fifth.

FOR EXCHANGE — QUICK TRADES. LIST with O. H. ANDERSON, 306 Bryson. A3673.

FOR SALE—
Income Property.

FOR SALE—
$16,500.
If you have the above amount I can sell you a close-in apartment property paying over 11 per cent. net. This is gilt-edge. 418 COPP BLDG.

6 PER CENT. ON $4000 FOR $4000; OWNER going East; will sell this entire block frontage, with two 6-room houses, renting for $40 per month; very close in. Apply OTTINGER'S R.R. TICKET OFFICE, 215 S. Spring st. 21

FOR SALE—THIS IS A BARGAIN, CORNER 25th st., 150 feet from Maple ave., improved with 4 houses, all rented; room to build more. Inquire OWNER, Phone B1721. 21
WICKS REALTY SYNDICATE.
Suite 630, L. A. Trust Bldg.

FOR SALE—
A CHOICE LOT IN CLARK & BRYANS Westmoreland Tract, on high ground, adjoining a fine $12,000 home; size 82x150 for only $2500, terms if wanted. This lot has no fill and lies high. Fine view of the mountains and is a pick-up at this price.
J. PERCIVAL CO.,
Suite 400 H. W. Hellman Bldg.

FOR SALE—FINE LITTLE TRACT, 13 lots, 51x150, 2 blocks from Alhambra car line. Splendid location. $425 per lot. Including small cottage, bungalow and other improvements, small payment down, long time for balance, $3000 net, easy money in it for some one. Or will sell as it stands. See WASHBURN BROS., 1032½ Mission st., South Pasadena. Phone C5069. 19

FOR SALE—
$18,000, mortgage $3000, the finest residence lot in West Adams Heights, S.W. corner Hobart and Adams, 150x166. Will exchange for good income property. See MR. GILES or MR. COPPS, with Althouse Bros., 430 S. Broadway. 19

FOR SALE—
NOTICE.
I have only 2 lots left in my No. 8 Boyle Heights tract, corner Fourth and Mott; to close them out no reasonable offer will be refused, or will build you a cottage on them and sell on installments.
J. FRANK BOWEN.

FOR SALE—LOT, $100 $100
$100 below tract owner's price on adjoining lot, size 50x127. Located in the southwest, just about two blocks from the New City Park, for which the city has asked $50,000 appropriation for improvements. Must be sold this week. Address owner, C. box 16, TIMES OFFICE.

FOR SALE—
$2750—Between Wilshire and Sixth, 65x150.
$450—North Park Tract, Hollywood, 50x130.
$350—Gordon near Santa Monica, 50x135.
$290—Center st., Manhattan Beach.
COVELL, 620 Huntington Bldg. Ex. 1103. 19

FOR SALE—SACRIFICE.
Corner of Figueroa in Boulevard Tract, for $800; 1-2 cash. Talk quickly.
Also 2 inside lots, $425 each; $100 cash. Several hundred dollars to be made on these. HOLT & MUNTON, 227 Mercantile Place. 19

FOR SALE—
Will sacrifice beautiful residence, corner 29th and Van Buren, in select neighborhood, southwest. Lot faces east and north, 75x132. Price, only $4000; $40 a month; a front foot. See owner, 2919 HARVARD BLVD. 21

FOR SALE — WEST ADAMS HEIGHTS DISTRICT.
Finest high, slightly south-front lot, 74x200 to alley; adjoins Berkeley Square; price below market; easy terms; lots of this size are scarce and this a snap. See E. P. THOM, 414 Broadbury Bldg. Phone A1960. Main 267. 20

FOR SALE—5 LOTS, PENWAY PARK tract, Hobart Blvd., $640; $140 cash, balance $10 per month, 12 to 18 inches above grade; street work done, water in alley. S. RAINS, corner Jefferson and Western. Phone West 1483. 19

FOR SALE—$150. LEVEL 50-FT. LOT ON New Hampshire in Wilshire district, within a block of $55,000 residences. Best offer closes it this week. ARTHUR W. KINNEY CO., 119 Mer. Trust Bldg. A3242; Main 2238. 19

FOR SALE—SACRIFICE IN ORIGINAL syndicate interests of well known realty division for one-fourth actual value; papers handled by Title Insurance & Trust Co. Address D. box 138, TIMES OFFICE. 21

FOR SALE—
48 50-ft. lots close in, northwest, fine view, $10,500. Fine lots in northeast at $300 each. BANK LAND CO., 214 Lankershim Bldg., cor. Spring and 3rd. A8231. 21

FOR SALE — HIGH, SIGHTLY, CLOSE-IN lot, beautiful view; only $1200; easy terms; lot lays next to 2-story house. 1315½ Pennsylvania ave. W. J. MILLER, Vermont ave., cor. 25th. Phone West 85. 19

FOR SALE — IF YOU HAVE ABOUT $1000 cash you can make very large profits quickly by joining small syndicate, now being organized. Investigate. Address W. box 8, TIMES OFFICE. 19

FOR SALE—
Near Vermont ave., quarter-acre lot, $300; $10 cash, $10 monthly. Inquire 330 S. HILL ST. 30

FOR SALE—LOT ON MONETA AVE. EAST front, only $900, easy terms. See OWNER, 458 S. Spring st. 20

FOR SALE—CHEAP LOTS IN THE S.W., $300 up. See BURKE BROS., 458 S. Spring. 20

CONTRACTORS—
And Builders.

CONTRACTORS WANTED TO HELP BUILD 22 cottages and bungalows; must have some cash; this opening is good for $1000 per month for good firm; we furnish all the cash for building; we sell them as fast as they are built. Call and see the 200 lots, all in the best street work in. 5307 SAN PEDRO ST. South 4738. 19

J. W. DUKE,
CONTRACTOR AND BUILDER.
Job work, large or small a specialty, estimates on application at lowest prices, first-class work guaranteed; plans, elevations and specifications free; new houses built and old remodeled. Call 1214 W. 24TH, or phone West 2002.

E. B. HARRIS, CONTRACTOR AND BUILDER, 401 Merchants' Trust Bldg. Plans furnished, houses built on monthly payments or cash. Artistic and modern bungalows a specialty.

FOUR-ROOM BUNGALOW, BATH, TOILET, sink, stand and finished complete, $500; strictly modern 5-room house, $900 and up. California houses, $90 per room and up. SOUTH 4706. 21

NOW IS THE TIME TO BUILD. SEE JACKSON, 531 Chamber of Commerce.

FOR SALE—
Hotels and Lodging-houses.

FOR SALE — ROOMING-HOUSES, ELEgant new furniture, thoroughly modern, 90-room apartment houses, no vacancy, 30 rooms, positively clears $150 per month; good lease, cheap rent and a bargain. Close in west side. ARTHUR CARDWELL & CO., 507 Grant Bldg. 19

FOR SALE—ROOMING-HOUSES.
I must sell my house. All furniture and carpets; will guarantee to show $150 per month clear profit; close to business center west side. The best proposition in the city for the money. Address D. box 187, TIMES OFFICE. 19

FOR SALE—HARBOR CITY, ROOMING-house, 26 rooms, brick building, fine location, long lease, cheap rent, good business. Price $1200, will sell very cheap; bargain on account of another business. Call at 112 SIXTH ST., San Pedro, Cal. 19

FOR SALE—RENT $85. Transient rooming-house of 14 rooms; can clear $300 and $400 per month; this is a bummer for the right party; best location for class of business. Address C. box 111, TIMES OFFICE. 19

FOR SALE—APARTMENT HOUSE PROPerty, long leases, $300 to $500 per month. Price $20,000 to $40,000. terms. EUREKA REALTY CO., 507 Citizens Bank Bldg. Phone A1107. 19

FOR SALE—ONLY $850. FOR BEST PAYing rent located 20-room house in the city. Must be sold this week. Hurry if you want it. SUNLAND REALTY CO., 400 West 7th. 20

FOR SALE — APARTMENT HOUSE, 20 rooms, clear; income $250 month. Do you want a bargain, only $3500. Address D. box 194, TIMES OFFICE. 19

FOR SALE—10 ROOMS, WITH PIANO; good furniture; on Bunker Hill; a bargain. Price. For bargains, see MRS. STONE, 324 S. Bunker Hill ave.

FOR SALE—8-ROOM HOUSE, $400, CHEAP rent; select neighborhood, close in, 4 rooms, rented more than pays rent; snap; no agents. Hill st. WEST 67TH ST.

FOR SALE — FURNITURE AND LEASE of a 38-room house; good location; will consider a trade. Address C. box 161, TIMES OFFICE.

FOR SALE—10-ROOM FURNISHED MODern house, filled with roomers; good proposition; will sell cheap for cash. 926 S. Hill st.

FOR SALE — FOR FURNISHED ROOMING house, bargains of all kinds and money makers. See SCOTT, 212 Citizens' Nat. Bank Bldg.

FOR SALE—SNAP IN A LARGE ROOMING-house, good condition. Owner, address D. box 191, TIMES OFFICE. 21

FOR SALE—ROOMING-HOUSE. NEWLY furnished, close in, lease. HOME FAVORITE. 1429.

FOR SALE—OR RENT, A TRANSIENT house. Call 125 TEMPLE ST. Phone A8512. 20

FOR SALE—
Hotels and Lodging-houses.

FOR SALE—OR EXCHANGE—BY
H. C. DECKER, PHONE A3235; MAIN 4177.
HAS REMOVED TO
462½ SOUTH BROADWAY.
CALL AND GET LIST OF BARGAINS.

9 rooms, worth $450, only	$300
54 rooms, exchange for real estate	$3500
41 rooms, exchange for large house	$5000
40 rooms, fine corner	$2000
51 rooms, fine view	$3500
64 rooms, clears $250	$2800
19 rooms, good	$750
9 rooms, on Grand ave.	$425
7-room flat, only	$250
11 rooms, on Grand ave.	$425
25 rooms, Central avenue	$2200
60 rooms, Main st., clears $300	$3750
112 rooms, apartments, exchange	$12,500
9 rooms, on South Grand	$425
22 rooms, trade for small house	$2200
42 rooms, swellest in city	$2500
9 rooms, grand bargain	$300
16 rooms, must be sold today	$450
16 rooms, very fine	$350
28 rooms, payments	$1700
150 rooms, best on earth	$15,000
16 rooms, new, elegant	$775
40-room, sunny corner	$4500

40 ROOMS, NEW, JUST FURNISHED; NEW BRICK BUILDING, HOT AND COLD WATER. PRICE $4200, ONLY $2000 CASH.

28-ROOM APARTMENTS, cheap rent; rooms all rented. Price $1600; 1-2 cash.

48 ROOMS, FINE CORNER, PART offices, clears $300. Price $3000; only $2000 cash.

LODGING-HOUSE, 52 ROOMS, best in Los Angeles; payments; clears $400.

APARTMENT HOUSE, 42 rooms, will exchange for small house or real estate.

To buy, sell or exchange anything see DECKER, 462½ S. BROADWAY. 19

FOR EXCHANGE—FOR REAL ESTATE.

42-room lodging-house	$ 4,300
54-room lodging-house	5,000
40-room house, for small house	4,000
115-room apartment house, new	12,500
30 rooms, beautiful corner	4,200
12-room house; want large; pay cash	1,300
52-room for ranch or city property	4,200
27-room house, on the hill	2,200
12-room house for large house	1,200

THE ABOVE LIST IS ROOMING-HOUSES.
WHAT HAVE YOU TO OFFER?
19 H. C. DECKER, 462½ S. Broadway.

FOR SALE—BY
ESSEX REALTY CO.
Beautiful furnished hotels, lodging-houses, paying handsome income. If an income of $250 to $500 per month would interest you, see us at once.
ESSEX REALTY CO.
313-13 BUMILLER BLDG.
430 S. BROADWAY. 20

FOR SALE—OR EXCHANGE—
APARTMENT HOUSE.
NEW; JUST FURNISHED.
READY TO RENT APARTMENTS
NEAR BEACH AND PIER.
YOU CAN SEE WHAT YOU ARE GETTING.
50 ROOMS AND 16 BATHS.
Price about $5000; easy payments.
19 See DECKER, 462½ S. Broadway.

FOR SALE—
Beautifully furnished rooming-house, excellent location; you can rent the rooms at fine profit; this house must be sold owing to sickness of owner; make us an offer. See ESSEX, 430 S. Broadway, suite 512. 19

FOR SALE—NEWLY FURNISHED ROOMing-house, grandly located place; can always keep full; choice of roomers; owner says sell today and take $250 down and balance monthly; also 100 rooms, sell low price; southern California; sacrifice; $1200; take $700 down; bargains. See PHOENIX, 302 Grant Bldg. 20

FOR SALE — OR EXCHANGE — 8-ROOM rooming-house. 213 EAST 2ND ST., room 1. 20

FOR SALE—
Country Property.

FOR SALE—
MEXICAN LANDS.
Fine stock ranch, with abundance of grass, water and timber. 500 acres, 200 acres at 75 cents per acre. $600 feet elevation, with ideal climate, where stock can graze out all the year round. Good home market only within 50 miles of two new railroad lines. The pine and oak timber on this land is worth many times the price asked for the property. Don't answer unless you mean business, will take the time to investigate, and have the money to buy if satisfactory. See MR. DOWNING or MR. GIBSON, 415 Currier Bldg., 212 W. Third st. 21

FOR SALE — 4 ACRES AT MONETA; 3 acres in logan berries; the crop of logan berries brought $700 last year; plenty of water piped to grounds; this property lies in the town of Moneta on the Redondo line, not over 18 minutes ride from Redondo beach; improved with a small house of normal value; will make a splendid chicken or turkey ranch; has small gun space; this can be had for the next ten days for $2200.
T. L. O'BRIEN & CO.
Cor Jefferson and Main sts. 14

FOR SALE—
RIVERSIDE ORANGE LAND.
We have a snap in orange land at Riverside; 635 acres of frostless orange land.
WITH WATER.
FOR $150 PER ACRE.
EASY TERMS.
F. H. BROOKS COMPANY.
20 215-16 Currier Bldg., 212 W. 3rd st.

FOR SALE — THIS, THE FIRST YEAR OF irrigation on our Atwell Island, Tulare County, land has demonstrated their wonderful fertility; deep, sedimentary level soil; near town and railroad; mutually owned water system; 400 settlers; million-dollar sugar-beet factory; schools, etc.; these are some of our present developments; section growing very rapidly; buy at present prices, developments under way will double these prices within a year; 10 to 160-acre tracts; all irrigated. JOHN THOMSON, 522 S. Main. 19

FOR SALE—
The American Nile—New county—New life—New energy. Col. Randolph "Crossed the Rubicon" lariated, bridled and controlled the Colorado. New stone heading, new 14-mile levee, canals, repaired and extended, new flume, new railroads to Yuma and San Diego. Competent judges say buy now at $25 to $40 per acre, while you can. See us. ADAMMEYER & BEARD CO., 404 Severance Bldg., Los Angeles, Cal. 19

FOR SALE—OR EXCHANGE—
SNAP. $2000.
ACREAGE.
7-acre walnut ranch, 9 miles from city, righ at station. This is very desirable for chicken ranch and cannot be beat for the price. Will consider exchange for lots or income property.
STINEMAN, with Higbee & Hodgkinson, 215 Collins Bldg., 312 W. Third st. Phones, Broadway 1468, A6251. 19

FOR SALE—
If you want a chicken or vegetable ranch; a dairy or alfalfa ranch, a berry or potato ranch, call on me and I can supply you with such acreage and water as you want from 5 acres up. If you work right, the crops of the land that you raise will pay for part or for the land. My prices and terms cannot be beat. See JACOB STERN, 404 Pac. Elec. Bldg. 19

FOR SALE—
Who wants a fine little ranch, cheap? Here is a splendid opportunity to get a bargain; we have for quick sale, 5 acres of beautiful Victoria berry Park land in S.W. near Athens, with water piped to the land, which we can sell for $1700, only $900 cash, (owner is time); remember you are buying 5 acres, not a small lot. JOHN H. SAUNDERS CO., 410 S. Hill. Call for Mr. Abbott.

FOR SALE—FERNANDO VALLEY LAND, $125 per acre; 10 acres; splendid land and location; big snap.
$100 per acre; 2-year-old peach orchard, 10 acres; another snap.
$100 per acre, 40 acres, half in 2-year-old vineyard. Terms on all.
HOLT & MUNTON, 227 Mercantile Place. 19

FOR SALE—$5000; 27 ACRES, 12 MILES OUT on the P. E.; all good alfalfa land, California house, stable, chicken house and corral; all fenced and cross fenced; 15 acres under cultivation; artesian well; 3 good work horses, wagon and farming implements, 200 yards from the station. Inquire of the OWNER, 210 N. BURLINGTON. Phone Temple 821. 21

FOR SALE—
THE FRUIT, TRUCK & BERRY LANDS.
Rancho La Puente.
Prices $300 an acre and up.
Fine soil. Abundance of water.
A. L. FOSTER & CO. (Inc.)
608 Pacific Electric Bldg.
Ex. 6555. Main 3877.

FOR SALE—
CORNER 10 acres, near Gardena and Redondo cars; finest berry land in California; now in alfalfa; house, barn, abundant water; $3,400 for quick sale; $2000 cash. See it and you'll buy. OWNER, 702 S. Spring st., room 212. Home 5983.

FOR SALE—7000-ACRE RANCH, LOWER California, about half good tillable land, abundance of water; 3 sets of buildings, 12 miles from the ocean; all fenced; the land not in cultivation is good grazing land, rich with gold, silver and copper, for quick sale will take $5 per acre. MARION E. FAGG, San Diego, Cal. 19

FOR SALE — NOW IS YOUR TIME TO get a 160-acre homestead within 45 miles of Los Angeles, for $125. This land is level and has plenty water. Is on the railroad. Will be worth $100 per acre within one year. Better look this up at once. OSBURN, 538 Chamber of Commerce. Main 8737. Home A4809.

FOR SALE—5 ACRES, FAIR HOUSE AND barn; all kinds fruits, mostly apples and walnuts, finest soil, near street car, $2750, position goes with place, pays $800 year; also cow, chickens and implements. F. SNOVER, 305 Mason Opera house. 19

FOR SALE—
Country Property.

FOR SALE—
LAND WITH WATER, $55 PER ACRE.
UNSURPASSED FOR SUGAR BEETS, VINEYARDS AND ALFALFA.
WITHIN MILE OF TOWN OF ANGIOLA, TULARE COUNTY, ON MAIN LINE OF SANTA FE, WITH SCHOOL, STORES AND DEPOT.
LIMITED NUMBER OF 40-ACRE TRACTS AT THIS PRICE. MUST BE IMPROVED WITH BUILDINGS AND CULTIVATION.
UNDIVIDED INTEREST IN LARGE ARTESIAN WELL WITH EACH 40 ASSURES ABUNDANCE OF WATER FOR IRRIGATION.
EASY TERMS.
MILLION-DOLLAR BEET SUGAR FACTORY NOW BEING ESTABLISHED AT CORCORAN. ONLY A FEW MILES DISTANT ON THE RAILROAD.
NEWPORT & MILNER, AGENTS,
257 S. SPRING ST.,
LOS ANGELES.

GENERAL AGENTS, ALSO, FOR SECURITY LAND AND LOAN COMPANY, OWNERS AND DEVELOPERS OF CORCORAN, KINGS COUNTY, CAL. 20

FOR SALE—
SAN FERNANDO
ACREAGE BARGAIN.
300 acres, fine soil, perfectly level, adjoining railroad, between Fernando and Chatsworth; now in grain; will be close to main irrigating ditch from city's reservoir at Fernando.
This property would be cheap at $150 per acre. Price for short time only,
—$100 PER ACRE—
THIS IS THE BIGGEST SNAP IN LOS ANGELES COUNTY TODAY.
ERKENBRECHER SYNDICATE, LTD.,
Members L. A. Realty Board.
122 W. Sixth st. Ground floor.

FOR SALE—40-ACRE DAIRY AND ALfalfa ranch, located in the best dairy country in Southern California, near electric station on the Pacific Electric. The improvements consist of a beautiful new, modern five-room bungalow, with bath; never been occupied; cost $2500; two-room tenant house; barn 100x175 ft.; stanchions for 25 cows; six stalls; harness-room, etc.; new milk-house, silo, chicken corrals and houses, a 5-inch flowing well and one flowing well for domestic use. The place is well fenced, 160 rods of American wire fencing and redwood posts, about 2000 ft. of irrigation pipe. Implements consist of two wagons, one new milk wagon, rakes, mowers, two incubators, brooders and all necessary tools. About one-half in alfalfa, but all alfalfa land; balance planted in corn and sorghum. Also 20 hogs, 20 fine cows, 1 bull, 200 chickens, etc., in fact, everything necessary to a money-making ranch. Present income $200 per month. Will sell with all improvements for $16,000; mortgage $3000; $9000 will handle. Owner will take second mortgage or balance at 7 per cent. Regular commission to agents. Address J. room 802, H. W. HELLMAN BLDG., Los Angeles, Cal. Home Phone A2242. Will consider an exchange.

FOR SALE — 4 ACRES IN LOGAN BERries; the crop of logan berries brought $700 last year; plenty of water piped to grounds; this property lies in the town of Moneta on the Redondo line, not over 18 minutes ride from Redondo beach; improved with a small house of normal value; will make a splendid chicken or turkey ranch; has small gun space; this can be had for the next ten days for $2200.
T. L. O'BRIEN & CO.
Cor Jefferson and Main sts. 14

FOR SALE—
RIVERSIDE ORANGE LAND.
We have a snap in orange land at Riverside; 635 acres of frostless orange land.
WITH WATER.
FOR $150 PER ACRE.
EASY TERMS.
F. H. BROOKS COMPANY.
20 215-16 Currier Bldg., 212 W. 3rd st.

FOR SALE—
FORCE SALE OF SUBURBAN HOMES.
Good 5-room house, garden, chicken coral, fruit, trees, etc.; hammer price, $1600; terms.
New 5-room east-front, modern home, two blocks from car line; big lot; fruit and walnut trees; $1800; terms.
New 5-room house, modern; close in; east front; good bargain; $2000; terms.
Also have small acre ranches, very cheap.
R. G. FIELD,
Alhambra Hotel. Bldg. Both phones 101.

FOR SALE—
RANCH BARGAIN.
Don't miss this unparalleled opportunity to purchase 320 acres finest soil, valley land, marketing distance from city, supplied with abundance artesian water, small house and barn, 100 acres fenced, five acres alfalfa; adjoining alfalfa land valued $100 per acre; produce prolificly. This must be sold at $25 per acre, and other land of same character near held at $50. Will exchange for city or beach property for cash basis. Absolutely as represented; investigate. MAIN 6999, A4628.
CHESEBRO & JOHNSON, 525 Chamber Commerce. 19

FOR SALE—
—10 OR 15—
Acres of deep, rich loamy soil, on electric car line, between the city and Redondo, for $300 PER ACRE.
This property is in the artesian water belt, and is well worth more money.
For particulars see
F. H. BROOKS COMPANY,
20 215-16 Currier Bldg., 212 W. 3rd st.

FOR SALE—SAN JOAQUIN VALLEY land; genuine bargain and fine investment; 200 acres on railroad south of Delano, an ideal home site, nice sandy loam, not a bit of alkali, and water at 15 feet, only $16, half cash; will surely go to $25; some adjoining land held at $20 already. Also 160 acres near Hunt, no alkali, fine soil. $17.
SPRAGUE & WHITE, 510 Grant Bldg. 19

FOR SALE—
A 12½ acre tract, near Anaheim; price $2000; $200 cash, $25 per month, two and four years. For particulars, see JACOB STERN, 404 Pac. Elec. Bldg. 19

FOR SALE—40-ROOM TRANSIENT HOUSE, center of city, tapestry, carpets, iron beds; a bargain on terms. Owner, 410 BRYSON BLDG. Main 8825. 20

FOR SALE—
See WICKS REALTY CYNDICATE adv. tisements of city lots; $10 payments, under city lots. 2

SANTA CRUZ, CAL.
FOR SALE—HOMES, RANCHES, LOTS, INvestments, acres. EMBERT M. BROWN, Santa Cruz, Cal.

FOR SALE—SEND AT ONCE FOR FREE copy of Santa Cruz Times, list of real estate snaps.

FOR SALE—
Poultry Ranches.

FOR SALE—FULLY EQUIPPED POULTRY RANCHES.
We are equipping poultry ranches ready for occupancy, on easy terms. See our model chicken ranch at Lawndale. E. L. HOPPER & SON, (owners) 402 Laughlin Bldg.

FOR SALE — 1 TO 5-ACRE TRACTS IN Poultry Colony tract, near Los Angeles; adjoining the most complete poultry ranch in the West; this section is unsurpassed for poultry raising, terms. ANNA L. PINKERTON, 535 Chamber of Commerce Bldg., Los Angeles.

FOR SALE—
Suburban Property.

FOR SALE—6 ACRES, CLOSE TO CITY limits, 5c car fare on Glendale car line, 5-room house and barns; $1100 per acre; terms. R. M. MANLEY, 2216 B st. Main 6057.

FOR SALE—
Country Property.

FOR SALE—
LAND WITH WATER, $55 PER ACRE.
UNSURPASSED FOR SUGAR BEETS, VINEYARDS AND ALFALFA.
WITHIN MILE OF TOWN OF ANGIOLA, TULARE COUNTY, ON MAIN LINE OF SANTA FE, WITH SCHOOL, STORES AND DEPOT.
LIMITED NUMBER OF 40-ACRE TRACTS AT THIS PRICE. MUST BE IMPROVED WITH BUILDINGS AND CULTIVATION.
UNDIVIDED INTEREST IN LARGE ARTESIAN WELL WITH EACH 40 ASSURES ABUNDANCE OF WATER FOR IRRIGATION.
EASY TERMS.
MILLION-DOLLAR BEET SUGAR FACTORY NOW BEING ESTABLISHED AT CORCORAN. ONLY A FEW MILES DISTANT ON THE RAILROAD.
NEWPORT & MILNER, AGENTS,
257 S. SPRING ST.,
LOS ANGELES.

GENERAL AGENTS, ALSO, FOR SECURITY LAND AND LOAN COMPANY, OWNERS AND DEVELOPERS OF CORCORAN, KINGS COUNTY, CAL. 20

FOR SALE—
SAN FERNANDO
ACREAGE BARGAIN.
300 acres, fine soil, perfectly level, adjoining railroad, between Fernando and Chatsworth; now in grain; will be close to main irrigating ditch from city's reservoir at Fernando.
This property would be cheap at $150 per acre. Price for short time only,
—$100 PER ACRE—
THIS IS THE BIGGEST SNAP IN LOS ANGELES COUNTY TODAY.
ERKENBRECHER SYNDICATE, LTD.,
Members L. A. Realty Board.
122 W. Sixth st. Ground floor.

FOR SALE—40-ACRE DAIRY AND ALfalfa ranch, located in the best dairy country in Southern California, near electric station on the Pacific Electric. The improvements consist of a beautiful new, modern five-room bungalow, with bath; never been occupied; cost $2500; two-room tenant house; barn 100x175 ft.; stanchions for 25 cows; six stalls; harness-room, etc.; new milk-house, silo, chicken corrals and houses, a 5-inch flowing well and one flowing well for domestic use. The place is well fenced, 160 rods of American wire fencing and redwood posts, about 2000 ft. of irrigation pipe. Implements consist of two wagons, one new milk wagon, rakes, mowers, two incubators, brooders and all necessary tools. About one-half in alfalfa, but all alfalfa land; balance planted in corn and sorghum. Also 20 hogs, 20 fine cows, 1 bull, 200 chickens, etc., in fact, everything necessary to a money-making ranch. Present income $200 per month. Will sell with all improvements for $16,000; mortgage $3000; $9000 will handle. Owner will take second mortgage or balance at 7 per cent. Regular commission to agents. Address J. room 802, H. W. HELLMAN BLDG., Los Angeles, Cal. Home Phone A2242. Will consider an exchange.

FOR SALE — 4 ACRES AT MONETA; 3 acres in logan berries; the crop of logan berries brought $700 last year; plenty of water piped to grounds; this property lies in the town of Moneta on the Redondo line, not over 18 minutes ride from Redondo beach; improved with a small house of normal value; will make a splendid chicken or turkey ranch; has small gun space; this can be had for the next ten days for $2200.
T. L. O'BRIEN & CO.
Cor Jefferson and Main sts. 14

FOR SALE—
RIVERSIDE ORANGE LAND.
We have a snap in orange land at Riverside; 635 acres of frostless orange land.
WITH WATER.
FOR $150 PER ACRE.
EASY TERMS.
F. H. BROOKS COMPANY.
20 215-16 Currier Bldg., 212 W. 3rd st.

FOR SALE—
FORCE SALE OF SUBURBAN HOMES.
Good 5-room house, garden, chicken coral, fruit, trees, etc.; hammer price, $1600; terms.
New 5-room east-front, modern home, two blocks from car line; big lot; fruit and walnut trees; $1800; terms.
New 5-room house, modern; close in; east front; good bargain; $2000; terms.
Also have small acre ranches, very cheap.
R. G. FIELD,
Alhambra Hotel. Bldg. Both phones 101.

FOR SALE—
RANCH BARGAIN.
Don't miss this unparalleled opportunity to purchase 320 acres finest soil, valley land, marketing distance from city, supplied with abundance artesian water, small house and barn, 100 acres fenced, five acres alfalfa; adjoining alfalfa land valued $100 per acre; produce prolificly. This must be sold at $25 per acre, and other land of same character near held at $50. Will exchange for city or beach property for cash basis. Absolutely as represented; investigate. MAIN 6999, A4628.
CHESEBRO & JOHNSON, 525 Chamber Commerce. 19

FOR SALE—
—10 OR 15—
Acres of deep, rich loamy soil, on electric car line, between the city and Redondo, for $300 PER